Subscribers!

If you do not receive your World by 7 a.m. telephone 4801. The circulation department maintains a special delivery service until 9:30 a.m.

Monroe Morning World

The Weather

LOUISIANA: Generally fair Sunday and Monday with moderate temperatures. Gentle to moderate mostly northerly winds on the coast.

ARKANSAS: Fair Sunday, partly cloudy and warmer Monday.

MONROE: Max: 79.8 Min: 63.8

VOL. 21.—NO. 292 MONROE, LOUISIANA, SUNDAY, SEPTEMBER 24, 1950 PRICE TEN CENTS

ALLIES ENLARGE BEACHHEAD

SOVIET ASSAULT IN U.N. BEATEN; CHINA SURVIVES

Malik's Move To Oust Nationalists From Assembly Voted Down

CONTINUES USUAL TACTICS OF LAMBASTING CHINESE

By Francis W. Carpenter

New York, Sept. 23.—(AP)— With little talk, the United Nations assembly today beat down another Russian attack against Nationalist China and then heard sharper anti-Soviet notes injected into the assembly debates.

A move by Jacob A. Malik, Soviet deputy foreign minister, to throw out a report by the assembly's credentials committee permitting Nationalist China to remain in the assembly was defeated on a show of hands vote, 41 to 6, with three countries abstaining.

The assembly then quickly accepted the committee's report, 43 to 5, with one abstention, and went on with the general talking. The credentials committee decided against acting on Chinese representation in the U. N. until a study committee approved by the assembly makes a report.

The Russians tried vainly to oust Nationalist China last Tuesday, on the opening day of the fifth general assembly. The Russians have adopted a softer tone on some points before the assembly, to the puzzlement of most observers, but they are going right down the line in attacking Nationalist China at every opportunity.

Malik, backed by the polish and Soviet Ukranian delegates, said the credentials committee failed to take into account the "genuine situation" in China. He said that was that the "Kuomintang group" did not represent China.

T. F. Tsiang, of China, said that the 450 million Chinese regarded the setting up of the "puppet regime of Peking" as another "foreign conquest" by the Soviet Union. He said the Soviet Union actually has three seats in the assembly (U. S. S. R., Soviet Ukraine and White Russia) and is trying to get a fourth. He said it would be more honest to give the seat to the caucasus or some other Soviet republic.

Dirk U. Strikker, Netherlands foreign minister, told the assembly as the general debate resumed that Soviet "unfaithfulness" to the spirit of the U. N. "has brought us where we are today." He said Moscow-made tactics and methods are being used in non-Communist countries to sabotage recovery and disturb the people.

"Everywhere in the world the cominform parties in non-cominform states are trying, with exactly the same Moscow - made methods and tactics, to undermine the constitutional bodies and Democratic philosophies of these countries, to sabotage the recovery and to unnerve the populations," Stikker said.

He paid tribute to American soldiers fighting in Korea and said the Netherlands soon would send ground troops there. The Netherlands dispatched naval forces at the start of the fighting.

The assembly will convene again Monday at 10:45 a.m., (E. S. T.) for more debate.

Anti-Communist Bill Made Law Of Land

Senators, After Haggering Session, Join House Members To Vote Aagainst President Truman's Veto; Reds Face Controls

By John B. Owen

Washington, Sept. 23.—(AP)—The senate today overrode President Truman's veto of a hard-boiled set of Communist controls. A smashing 57 to 10 vote made them the law of the land.

Then congress hurried home for the election campaign. The senate quit at 4:23 p. m. (EST). The house had recessed at 3:17. Members will return Nov. 27 to act on excess profits tax legislation and make way for the new congress in January.

Enactment of the anti-subversives bill was delayed 20 hours and 48 minutes by a lost-cause filibuster carried out by a handful of senators. They finally stepped aside after debating futilely against the bill which Mr. Truman contended would actually help the Communists and "weaken our liberties."

The determined band, conceding they had no chance, insisted nevertheless that the vote be delayed until the senators thought over the veto message and heard from home.

Backers of the bill, speaking briefly as the debate finally wound up, rejected the president's arguments entirely.

Twenty-six Democrats voted to uphold the president.

This morning telegrams began pouring into the senate by the thousands. Their proportions for or against the bill were not known.

Tension and excitement marked the all-night session.

Senator Langer (R.-N. D.), slumped gray-faced to the floor after a five-hour speech against the bill and was taken to a hospital to recuperate from exhaustion.

Senator Douglas (D.-Ill.) sobbed aloud a moment after the strain of an extended argument to uphold the veto.

And Senator Lucas (D.-Ill.), Mr. Truman's own lieutenant in the senate, told a hushed chamber that he would oppose the president with regret, and vote to defeat the veto.

The speaking marathon began a short time after the house at mid-afternoon Friday cast a one-sided 286-48 vote for overriding the veto and tossed the issue to the senate. It was the last major business. Members were packing. Both

(Continued On Sixteenth Page)

DEWEY GENERALLY CONSIDERED RUDE

Delegates Feel That Remarks About Russians Were Uncalled For

New York, Sept. 23. —(AP)— Top delegates to the United Nations assembly, including Secretary of State Dean Acheson, were reported today to have expressed regrets to Soviet Foreign Minister Andrei Y. Vishinsky over a speech Thursday night by Gov. Thomas E. Dewey of New York.

But no one was talking for publication.

The Chicago Tribune said Acheson voiced his regrets to Vishinsky last night during a dinner for 14 foreign ministers given by Secretary-General Trygve Lie. Gov. Dewey attacked the Soviet Union and Vishinsky walked out during a dinner to U. N. delegates at the Waldorf Astoria.

But Acheson's press officers said today the secretary had no comment to make on the Tribune report and he was not commenting on any aspect of the incident.

Lie himself told a reporter he did not know what was said between the two at the dinner. Lie's daughter was seated between Vishinsky and Acheson.

One foreign minister at the dinner said he did not know whether Acheson had expressed his regrets but that he knew several delegates had told the Russian foreign minister they did not like the affair.

All persons commenting asserted that it is not a question whether they agree or disagree with Dewey's criticism of the Soviet Union but that they felt Dewey violated the usual rules of hospitality.

One high delegate said the speech would make it extremely hard to persuade foreign delegates to attend functions in New York for they never would know when they might be the victim of a similar incident.

B-50 BOMBER IS MISSING; WIDE SEARCH ORDERED

Vast Territory From Labrador To Arizona Scoured By Rescue Crews

BIG CRAFT CARRYING 16 ABOARD IS LONG OVERDUE

Sault Ste. Marie, Mich., Sept. 23. —(AP)—Canadian and American rescue planes criss-corssed the vast expanses from Labrador to Arizona today in a so-far vain search for a missing B-50 bomber.

Relatives of the 12 air force crewmen and four passengers aboard the bomber meanwhile were notified that the 16 were missing. Names of the occupants were withheld pending completion of this task.

Scores of search craft scoured the Canadian wilds, the western desert country and the broad midwest. None of them, however, reported sighting a trace of the bomber, a converted B-29, now more than 24 hours overdue.

An officer at Selfridge air force base in downstate Michigan described the search as one of the most elaborate in history.

The B-50, normally based at Davis Monthan air force base at Tucson, Ariz., was one of a group that took off from there late last month.

It left Goose Bay, Labrador, Thursday night on a routine flight to Tucson that should require only about 12 hours. It had a gasoline supply good for 17 hours.

The air force said no contact had been made with the plane since the takeoff. This indicated, a Selfridge officer said, that either the plane's radio was out of order or the craft did not get very far from Goose Bay. Otherwise, he explained, contact would have been made with a CAA station early in the flight.

The air force still held out hope that the fliers would be found alive.

Lt. Col. Justin C. Gunnison, commanding officer of the 5th rescue squadron at Lowry Field, Colo., directing the search, said "since there has been no communication whatsoever from the plane since it left, I believe it may be located on the first part of its flight—somewhere between Goose Bay and the Canadian border.

"If so, I believe there is a good chance the men may be found."

He said the "maximum effort" of the search would be aimed at the planned line of flight. He added:

"There is a better chance, in my

(Continued On Sixteenth Page)

TENNESSEAN HELD FOR "DREAM" SLAYING OF WIFE, SON

Rufus C. Aikens (left), 31, of Rockwood, Tenn., is held for strangulation slaying of his wife, Ona (right), 22, and their son, Danny, 5. He is being questioned by Police Chief J. H. Williams. Aikens, police said, told them he dreamed he was "struggling with a beast" and awoke to find his wife and son choked to death. (AP Photos).

REDS FLEEING

Communist Forces Escape U.N. Trap, Head North To Defend Seoul

RIVER CROSSINGS DELAY ADVANCES OF INFANTRY

By Don Huth

Tokyo, Sunday, Sept. 24.—(AP)—United Nations forces bent on breaking apart the Communist army in southeast Korea have shot out a new entrapment arm for 27 miles, a field dispatch reported today.

At the south end of the fast-changing Pusan perimeter, U. S. 25th division troops struck westward. A division spokesman told Associated Press Correspondent Stan Swinton that a task force pushed within eight miles of Sachon.

If that Red stronghold falls to the Americans, the attackers would outflank North Korean troops fighting bitterly against other 25th division elements farther north. Sachon is 53 air miles west of Pusan.

Another such enveloping arm was thrust from the northwest end of the old perimeter Saturday by U. S. first cavalry troops. It put the Americans within 85 miles of other U. S. infantrymen at Suwon, 20 miles south of Seoul.

Some Communist elements escaped the closing traps and reached Seoul. They bolstered Red house-to-house defense of the 500 - year old Korean capital against U. S. and South Korean marines inching through the outskirts.

AP Correspondent Hal Boyle said U. S. first cavalry division patrols rammed through Sangju late Saturday. Sangju is 85 air miles southeast of Uwon.

From the Seoul-Inchon beachhead, the U. S. seventh division had driven to Suwon and its airfield Friday after encountering Red resistance eight miles north.

Boyle said the first cavalry had to slow down its spectacular advance while its engineers worked

(Continued On Sixteenth Page)

BRITISH DIE IN TRAGIC MISHAP

Elements Of Famed Fighting Group Mistakenly Attacked By U.S. Airmen

Somewhere In Southeast Korea, Sept. 23.—(AP)—American mustang fighter planes, in one of the tragic mishaps of the war, fire-bombed and strafed two companies of British ground troops by mistake today while their allies were attempting to scale a Communist-occupied hill crest.

Casualties apparently were quite heavy, reported AP combat photographer Gene Herrick who witnessed the episode from a command post 400 yards away. At least 40 wounded returned to the advance post, Herrick said.

Bombs of jellied gasoline badly burned some elements of the British 27th brigade. The brigade includes a battalion of Argyll and Sutherland highlanders and a battalion of the Middlesex regiment for a total of 1,500 men.

The Argyll battalion was hardest hit as it tried to storm hill 303, some seven miles south of Waegwan and five miles west of the Naktong river. The friendly air attack broke up the assault, and the hill remained in Red Korean hands.

Herrick, who downed his camera to help carry litters of wounded back across a treadway bridge, said the Reds opened up on a litter column with a 76-millimeter self-propelled gun. One wounded British soldier was killed by flying shell fragments as he was carried across the Naktong.

The air force opened an immediate inquiry into the tragic incident. Headquarters awaited full reports from the field before making a statement.

LONDON, SEPT. 23—(AP)—The U. S. embassy in London tonight sent to prime minister Clement Attlee official regrets for casualties caused among attacking British troops through mis-directed support by American planes.

The message was signed by Julius Holmes, U. S. minister temporarily in charge of the American embassy in the absence of Ambassador Lewis Douglas.

Holmes told the prime minister: "Although we know that such cruel accidents are not always avoidable in the heat of battle, I want to express to you and the British people the deep sense of sorrow of the United States government and its people over this tragedy."

Jes' Ramblin'

BIRTHDAYS

Sept. 24.—Mrs. L. H. McElroy, Carrie Dee Drew, Peggy Frantom, Carolyn Freeman, Mrs. R. L. Gibbs, Mrs. S. N. Kincaid.

Sept. 25.—Charles Armond Jones, Bud Slaughter, T. B. Watson, Mrs. Hattie Wiley.

Sept. 26.—Allen Waldroup. Jimmy Edwards, Marjorie McCoy, Mildred Newman.

Sept. 27.—Thomas F. Ryland, Mrs. C. G. Tingle, Calvin Hall, Mrs. J. D. Reeves.

Sept. 28.—Don Corbin, Miss Dee Morgan.

Sept. 29.—Mrs. Ron Campbell, E. W. Edwards.

Sept. 30.—Mrs. B. D. Allbritton, Arthur Hall, Mrs. Verne Hanson, Mrs. G. H. Suttle.

Capt. Ben Tatum, veteran steamboat man and more recently cotton buyer, will give up business here and remove to Arkansas at the end of this month. He came to live here in 1892 and operated boats on the Ouachita in the period when it was big business carrying freight and passengers. His steamboat career came to a disastrous end when his boat was destroyed Sept. 20, 1909 in Baton Rouge. Fifty steamers were destroyed between Greenville and New Orleans at the time.

Mr. Tatum is regarded as about the last of the Ouachita river masters and pilots. He is fond of telling of thrilling experiences. His friends here wish for him continued good health as he removes to another state.

The square dance to be held at the recreation center Wednesday night will be the best that has ever been held in Monroe. Interest being shown by out-of-towners as well as people living here. Harper Smith, who is a well-known caller and teacher from Dallas, Texas, will be on hand to call the dancing.

The public is invited to the dance and a small admission will be charged to cover the cost of the dance.

Mr. Smith will also hold a school

(Continued On Sixteenth Page)

COLLEGE MILITARY GETS NEW LEADER

Lt. Col. Griffith Appointed Due To Expansion; McClary To Stay

Lt. Col. Milville H. Griffith of the regular army has been assigned as commanding officer of the military department at Northeast Louisiana State College, it was announced Saturday by President Lewis Slater.

He succeeds Maj. Hugh W. McClary, who has held the post since the fall of 1948. McClary will remain on the staff, however, for the current academic year.

The change was made as a result of the R. O. T. C. being raised to senior status with the expansion of the college to a four-year level. An additional factor was the inauguration of the military police unit here to replace the infantry corps.

Lt. Col. Griffith presently is stationed at Fort Riley, Kan., with the military police corps of the Army General School, where he has served since July 1947.

He has to his credit over nine years of active duty. This period includes almost three years of overseas service.

The incoming officer holds the

(Continued On Sixteenth Page)

Casualty List

Washington, Sept. 23.—(AP)—Seven Louisianans were named in the Department of Defense's 104th Korean war casualty list, released today.

Wounded:

Private Joseph Bellzaire, son of Mrs. Harriet Belizaire, 219 Royal Street, Lafayette, La.

Sergeant Jack Carter, son of Mrs. Maye Funderbuhg Carter, 441 Williams Avenue, Natchitoches, La.

Corporal James E. Clark, son of Mrs. Bell Clark, Route 2, Box 224, Mansfield, La. (Notification was made at 542 Fuller Street, Mansfield, La.)

Corporal Raymond Vance, son of Mrs. Marie Vance, Box 17, Ventress, La.

Private Valeria R. Warrick, son of Mrs. Odesa M. Chance Warrick, 103 Barnett Street, Pineville, La.

Injured:

Corporal Vincent F. Venezia, grandson of Mrs. N. C. Williams, 1371 Magazine Street, New Orleans.

Missing in action:

Sergeant Leonard F. Weber, son of Mrs. Lucille Weber Brown, Route 507A, Haynes Boulevard, New Orleans.

Ferriday Hi Band Holds Distinction

Baton Rouge, La., Sept. 23.—(AP)—The bands of Istrouma High School, Baton Rouge, and Ferriday High School were chosen today to represent Louisiana at the national convention of the American legion in Los Angeles next month.

Elimination contests were held on the Louisiana State University campus. The legislature this year appropriated $6,000 to send two bands one from large and one from a small high school, to the convention.

Runners-up in the two classes were Fortier High School of New Orleans and Lutcher High.

L.S.U. Loses; T.C.U. Takes Kansas; Georgia Pulls Upset

By Harold Claassen

New York, Sept. 23.—(AP)—Last half uprisings won football games for North Carolina, Texas Christian, Villanova, Fordham, Georgia and Iowa state today as the fall college sport made a hesitant appearance on the athletic stage.

Fullback Bill Leskovar exploded for a dazzling 54-yard smash off tackle in the second quarter to spark Kentucky to a 14-0 victory over Louisiana State University in the Southeastern Conference football opener in Lexington.

Most of the name schools still were in the process of building their teams and do not open their season until next week or later.

But of the teams that started their marches today at least six learned that football is a game that must be played until the judge fires the game-ending pistol.

For three quarters, a hopped up North Carolina State outfit outplayed the North Carolina Tar Heels, who meet Notre Dame next week. Then Bud Carson lugged a punt back 33 yards and seven plays later Bud Wallace banged over for the touchdown that gave North Carolina a 13 to 7 decision.

Texas Christian waited until four minutes before the end of the game in polishing off Kansas of the Big Seven, 14 to 7. It came on a pass from Gil Bartosh to end Wilson George a few minutes after Kansas Sophomore Charles Hoag's 89-yard run for an apparent touchdown was called back.

Iowa State waited until the final period for all its points in its 14 to 7 margin over Colorado in a big seven encounter.

But the big bounce of the day was the 27 to 7 lambasting suffered by Maryland at the hands of Georgia. The Marylanders, ballyhooed as all-everything, got off slowly but still were even with Georgia at the half, 7 to 7. Then John Duke, an end, scooted 43 yards to set up the touchdown that put Georgia ahead, 14 to 7. In the final quarter Georgia piled up 13 more points to insure its victory.

Fordham, from whom so much is expected this season, defeated Lafayette, 20 to 19, on a third-period touchdown which Jim Erickson converted successfully.

Villanova, overlooked by bowl pickers last New Year's day despite only one defeat in 1949, gained another victory. Trailing 21 to 19 at the half, the Wildcats slipped into high gear and knocked off the young Duquesne team, 39 to 28. Duquesne was the first college to give up its coach to the armed services in the Korean crisis.

Phil Ahwesh, now Capt. Phillip Ahwesh of Uncle Sam's army, still coaches the Dukes but by remote control from Camp Atterbury, Ind.

Although this was the opening day of the season, conference games flecked the schedule. In addition to the North Carolina-North Carolina State affair, the southern conference also produced such results as Duke's 14 to 0 verdict over South Carolina, Virginia's 19 to 0 conquest of George Washington, and Washington and Lee's 27 to 6 verdict over Furman. All are conference games.

Also in the South Vanderbilt drubbed middle Tennessee State, 47 to 0; Tennessee crushed Mississippi Southern, 56 to 0 and Mississippi State took care of Arkansas State, 67 to 0.

Michigan State, a slight favor-

(Continued on Tenth Page)

Roosevelt's Private Auto Will 'Retire' To Museum

By Arthur Edson

Washington, Sept. 23.—(AP)—About the only member of the late President Roosevelt's official family which doesn't plan to write a batch of memoirs retires today.

The old "Sunshine Special," famed White House convertible, quits a soft career for one even softer. It's going to a Dearborn, Mich., museum.

Few cars ever have had it so good as old Sunshine.

In 1939, when it was spanking new, the Lincoln division of Ford Motor Co. leased it to the White House.

Mr. R., a great one for riding with the top down, cottoned to the car at once. Remember all those pictures of him waving jauntily from the rear seat?

When war came, the Sunshine Special was shipped back to Detroit and given a coat of armor on the inside. Windows and windshields were made bulletproof, with glass an inch thick.

Old Sunshine not only could take it. She also could dish it out. Inside was a compartment for submachine guns and other firearms.

Actually, however, the car led a rather placid life. Its job was to carry dignitaries about. And so either it or a black limousine went to Yalta, Casablanca and lots of places over the United States.

After some 55,000 miles, old Sunshine is in good shape yet. But the Lincoln people think it has an old fashioned look, so a new job will take its place.

Sunshine may look old fashioned at that. It weighs 9,300 pounds—twice as much as a regular Lincoln convertible, and it's 21 and a half feet long—three feet longer than the modern car.

Furthermore, it's eight inches taller than the new autos, and an even six feet.

The Lincoln people had planned a sort of farewell party for old Sunshine, but things didn't turn out quite right.

Everything was set for old Sunshine and then—

It rained.

Long Confident Bond Issue Will Pass

New Orleans, Sept. 23.—(AP)—Gov. Earl K. Long expressed confidence today that the people will approve the proposed $140,000,000 public works bond issue when they vote next Nov. 7.

Here for treatment of his "frozen shoulder," the governor looked well and said he was feeling "better."

He is suffering from a stiffening of a shoulder which his physician said resulted from adhesions from a bursitis.

"I haven't heard of any opposition to the bond issue and I hope it will pass," the governor said. "We can do a lot of good with the money.

'An Inside Job'

'Whistler' Is Declared Hoax

Paradis, La., Sept. 23.—(AP)—The story of a phantom whistler who has terrorized a young bride-to-be with nocturnal - whistled funeral dirges and telephoned threats of death was exploded as a myth tonight by Sheriff Leon Vial.

The St. Charles Parish sheriff said he knew the story of the whistler to be a hoax and said, "it's an inside job."

He would not explain what he meant by an inside job nor would he divulge for publication the motive behind the story.

No charges have been filed, the sheriff said, adding that all the ramifications of the case are not yet known.

The story of the whistler has had this bayou hamlet of 200 persons—25 miles west of New Orleans—agog with excitement since last February when Mrs. Clifford Cadow first reported that a man had been skulking around her house at night, whistling wolf calls beneath the window of the room of her daughter, pretty 18-year-old Jacquelyn Cadow.

The excitement increased when she reported that after Jackie's engagement to wed 26-year-old Louisiana State Trooper Herbert Belsom of New Orleans on Oct. 1 was announced, the whistler changed his tune to a funeral dirge and began to telephone threats against Jackie's life.

"Your daughter will never marry Herbert," Mrs. Cadow quoted the whistler as saying in a telephone call. "I'll kill her and if I don't get her, I'll get your little boy Mickey."

Vial said that after he received reports of the threats, without the knowledge of anyone but his force, he posted deputies around the Cadow house. His men, he said, did not hear the whistles on several occasions when they were reported.

"They would have to have come from the inside of the house," Vial said.

Vials' statement was made after a day of conferences with Mrs. Cadow and others attended by Chief Deputy Sheriff Edward Prejean and a state trooper.

Jacquelyn and her five-year-old brother, Mickey, are in seclusion and did not attend the conference. It was held in Sheriff Vial's office at Hahnville, nine miles north of here.

But earlier Jacquelyn had announced her intention to go through with her wedding plans, whistler or no.

"I'll marry Herbert if police have to escort me up the aisle," she said.

Her plans call for the wedding to be held in a small Catholic Church at Taft, La., near Hahnville.

The sheriff said that since last February there had been a prowler on occasions around the Cadow house and that he once broke into the house. Further, he said, there were some wolf calls whistled in the vicinity of the house.

But that, he said, was the work of a prankster and not the work of anyone bent on doing Jackie harm.

Subscribers!

If you do not receive your world by 7 a.m. telephone 4801. The circulation department maintains a special delivery service until 9:30 a.m.

Monroe Morning World

The Weather

LOUISIANA: Generally fair Sunday and Monday with moderate temperatures. Gentle to moderate mostly northerly winds on the coast.

ARKANSAS: Fair Sunday, partly cloudy and warmer Monday.

MONROE: Max: 79.8 Min: 63.8

VOL. 21.—NO. 292 MONROE, LOUISIANA, SUNDAY, SEPTEMBER 24, 1950 PRICE TEN CENTS

ALLIES ENLARGE BEACHHEAD

SOVIET ASSAULT IN U.N. BEATEN; CHINA SURVIVES

Malik's Move To Oust Nationalists From Assembly Voted Down

CONTINUES USUAL TACTICS OF LAMBASTING CHINESE

By Francis W. Carpenter

New York, Sept. 23.—(AP)— With little talk, the United Nations assembly today beat down another Russian attack against Nationalist China and then heard sharper anti-Soviet notes injected into the assembly debates.

A move by Jacob A. Malik, Soviet deputy foreign minister, to throw out a report by the assembly's credentials committee permitting Nationalist China to remain in the assembly was defeated on a show of hands vote, 41 to 6, with three countries abstaining.

The assembly then quickly accepted the committee's report, 43 to 5, with one abstention, and went on with the general talking. The credentials committee decided against acting on Chinese representation in the U. N. until a study committee approved by the assembly makes a report.

The Russians tried vainly to oust Nationalist China last Tuesday, on the opening day of the fifth general assembly. The Russians have adopted a softer tone on some points before the assembly, to the puzzlement of most observers, but they are going right down the line in attacking Nationalist China at every opportunity.

Malik, backed by the polish and Soviet Ukranian delegates, said the credentials committee failed to take into account the "genuine situation" in China. He said that was that the "Kuomintang group" did not represent China.

T. F. Tsiang, of China, said that the 450 million Chinese regarded the setting up of the "puppet regime of Peking" as another "foreign conquest" by the Soviet Union. He said the Soviet Union actually has three seats in the assembly (U. S. S. R., Soviet Ukraine and White Russia) and is trying to get a fourth. He said it would be more honest to give the seat to the caucasus or some other Soviet republic.

Dirk U. Strikker, Netherlands foreign minister, told the assembly as the general debate resumed that Soviet "unfaithfulness" to the spirit of the U. N. "has brought us where we are today." He said Moscow-made tactics and methods are being used in non-Communist countries to sabotage recovery and disturb the people.

"Everywhere in the world the cominform parties in non-cominform states are trying, with exactly the same Moscow - made methods and tactics, to undermine the constitutional bodies and Democratic philosophies of these countries, to sabotage the recovery and to unnerve the populations," Stikker said.

He paid tribute to American soldiers fighting in Korea and said the Netherlands soon would send ground troops there. The Netherlands dispatched naval forces at the start of the fighting.

The assembly will convene again Monday at 10:45 a.m., (E. S. T.) for more debate.

Anti-Communist Bill Made Law Of Land

Senators, After Haggering Session, Join House Members To Vote Against President Truman's Veto; Reds Face Controls

By John B. Owen

Washington, Sept. 23.—(AP)—The senate today overrode President Truman's veto of a hard-boiled set of Communist controls. A smashing 57 to 10 vote made them the law of the land.

Then congress hurried home for the election campaign. The senate quit at 4:23 p. m. (EST). The house had recessed at 3:17. Members will return Nov. 27 to act on excess profits tax legislation and make way for the new congress in January.

Enactment of the anti-subversives bill was delayed 20 hours and 48 minutes by a lost-cause filibuster carried out by a handful of senators. They finally stepped aside after debating futilely against the bill which Mr. Truman contended would actually help the Communists and "weaken our liberties."

The determined band, conceding they had no chance, insisted nevertheless that the vote be delayed until the senators thought over the veto message and heard from people back home.

Backers of the bill, speaking briefly as the debate finally wound up, rejected the president's arguments entirely.

Twenty-six Democrats voted to uphold the president.

This morning telegrams began pouring into the senate by the thousands. Their proportions for or against the bill were not known.

Tension and excitement marked the all-night session.

Senator Langer (R.-N. D.), slumped gray-faced to the floor after a five-hour speech against the bill and was taken to a hospital to recuperate from exhaustion.

Senator Douglas (D.-Ill.) sobbed aloud a moment after the strain of an extended argument to uphold the veto.

And Senator Lucas (D.-Ill.), Mr. Truman's own lieutenant in the senate, told a hushed chamber that he would oppose the president with regret, and vote to defeat the veto.

The speaking marathon began a short time after the house at midafternoon Friday cast a one-sided 286-48 vote for overriding the veto and tossed the issue to the senate.

It was the last major business. Members were packing. Both

(Continued On Sixteenth Page)

B-50 BOMBER IS MISSING; WIDE SEARCH ORDERED

Vast Territory From Labrador To Arizona Scoured By Rescue Crews

BIG CRAFT CARRYING 16 ABOARD IS LONG OVERDUE

Sault Ste. Marie, Mich., Sept. 23. —(AP)—Canadian and American rescue planes criss-crossed the vast expanses from Labrador to Arizona today in a so-far vain search for a missing B-50 bomber.

Relatives of the 12 air force crewmen and four passengers aboard the bomber meanwhile were notified that the 16 were missing. Names of the occupants were withheld pending completion of this task.

Scores of search craft scoured the Canadian wilds, the western desert country and the broad midwest. None of them, however, reported sighting a trace of the bomber, a converted B-29, now more than 24 hours overdue.

An officer at Selfridge air force base in downstate Michigan described the search as one of the most elaborate in history.

The B-50, normally based at Davis Monthan air force base at Tucson, Ariz., was one of a group that took off from there late last month.

It left Goose Bay, Labrador, Thursday night on a routine flight to Tucson that should require only about 12 hours. It had a gasoline supply good for 17 hours.

The air force said no contact had been made with the plane since the takeoff. This indicated, a Selfridge officer said, that either the plane's radio was out of order or the craft did not get very far from Goose Bay. Otherwise, he explained, contact would have been made with a CAA station early in the flight.

The air force still held out hope that the fliers would be found alive.

Lt. Col. Justin C. Gunnison, commanding officer of the 5th rescue squadron at Lowry Field, Colo., directing the search, said "since there has been no communication whatsoever from the plane since it left, I believe it may be located on the first part of its flight—somewhere between Goose Bay and the Canadian border.

"If so, I believe there is a good chance the men may be found."

He said the "maximum effort" of the search would be aimed at the planned line of flight. He added:

"There is a better chance, in my

(Continued On Sixteenth Page)

DEWEY GENERALLY CONSIDERED RUDE

Delegates Feel That Remarks About Russians Were Uncalled For

New York, Sept. 23.—(AP)— Top delegates to the United Nations assembly, including Secretary of State Dean Acheson, were reported today to have expressed regrets to Soviet Foreign Minister Andrei Y. Vishinsky over a speech Thursday night by Gov. Thomas E. Dewey of New York.

But no one was talking for publication.

The Chicago Tribune said Acheson voiced his regrets to Vishinsky last night during a dinner for 14 foreign ministers given by Secretary-General Trygve Lie. Gov. Dewey attacked the Soviet Union and Vishinsky walked out during a dinner to U. N. delegates at the Waldorf Astoria.

But Acheson's press officers said today the secretary had no comment to make on the Tribune report and he was not commenting on any aspect of the incident.

Lie himself told a reporter he did not know what was said between the two at the dinner. Lie's daughter was seated between Vishinsky and Acheson.

One foreign minister at the dinner said he did not know whether Acheson had expressed his regrets but that he knew several delegates had told the Russian foreign minister they did not like the affair.

All persons commenting asserted that it is not a question whether they agree or disagree with Dewey's criticism of the Soviet Union but that they felt Dewey violated the usual rules of hospitality.

One high delegate said the speech would make it extremely hard to persuade foreign delegates to attend functions in New York for they never would know when they might be the victim of a similar incident.

TENNESSEAN HELD FOR "DREAM" SLAYING OF WIFE, SON

Rufus C. Aikens (left), 31, of Rockwood, Tenn., is held for strangulation slaying of his wife, Ona (right), 22, and their son, Danny, 5. He is being questioned by Police Chief J. H. Williams. Aikens, police said, told them he dreamed he was "struggling with a beast" and awoke to find his wife and son choked to death. (AP Photos).

REDS FLEEING

Communist Forces Escape U.N. Trap, Head North To Defend Seoul

RIVER CROSSINGS DELAY ADVANCES OF INFANTRY

By Don Huth

Tokyo, Sunday, Sept. 24.— (AP)—United Nations forces bent on breaking apart the Communist army in southeast Korea have shot out a new entrapment arm for 27 miles, a field dispatch reported today.

At the south end of the fast-changing Pusan perimeter, U. S. 25th division troops struck westward. A division spokesman told Associated Press Correspondent Stan Swinton that a task force pushed within eight miles of Sachon.

If that Red stronghold falls to the Americans, the attackers would outflank North Korean troops fighting bitterly against other 25th division elements farther north. Sachon is 53 air miles west of Pusan.

Another such enveloping arm was thrust from the northwest end of the old perimeter Saturday by U. S. first cavalry troops. It put the Americans within 85 miles of other U. S. infantrymen at Suwon, 20 miles south of Seoul.

Some Communist elements escaped the closing traps and reached Seoul. They bolstered Red house-to-house defense of the 500 - year old Korean capital against U. S. and South Korean Marines inching through the outskirts.

AP Correspondent Hal Boyle said U. S. first cavalry division patrols rammed through Sangju late Saturday. Sangju is 85 air miles southeast of Uwon.

From the Seoul-Inchon beachhead, the U. S. seventh division had driven to Suwon and its airfield Friday after encountering Red resistance eight miles north.

Boyle said the first cavalry had to slow down its spectacular advance while its engineers worked

(Continued On Sixteenth Page)

BRITISH DIE IN TRAGIC MISHAP

Elements Of Famed Fighting Group Mistakenly Attacked By U.S. Airmen

Somewhere In Southeast Korea, Sept. 23.—(AP)—American mustang fighter planes, in one of the tragic mishaps of the war, fire-bombed and strafed two companies of British ground troops by mistake today while their allies were attempting to scale a Communist-occupied hill crest.

Casualties apparently were quite heavy, reported AP combat photographer Gene Herrick who witnessed the episode from a command post 400 yards away. At least 40 wounded returned to the advance post, Herrick said.

Bombs of jellied gasoline badly burned some elements of the British 27th brigade. The brigade includes a battalion of Argyll and Sutherland highlanders and a battalion of the Middlesex regiment for a total of 1,500 men.

The Argyll battalion was hardest hit as it tried to storm hill 303, some seven miles south of Waegwan and five miles west of the Naktong river. The friendly air attack broke up the assault, and the hill remained in Red Korean hands.

Herrick, who downed his camera to help carry litters of wounded back across a treadway bridge, said the Reds opened up on a litter column with a 76-millimeter self-propelled gun. One wounded British soldier was killed by flying shell fragments as he was carried across the Naktong.

The air force opened an immediate inquiry into the tragic incident. Headquarters awaited full reports from the field before making a statement.

LONDON, SEPT. 23.—(AP)—The U. S. embassy in London tonight sent to prime minister Clement Attlee official regrets for casualties caused among attacking British troops through mis-directed support by American planes.

The message was signed by Julius Holmes, U. S. minister temporarily in charge of the American embassy in the absence of Ambassador Lewis Douglas.

Holmes told the prime minister: "Although we know that such cruel accidents are not always avoidable in the heat of battle, I want to express to you and the British people the deep sense of sorrow of the United States government and its people over this tragedy."

Jes' Ramblin'

BIRTHDAYS

Sept. 24.—Mrs. L. H. McElroy, Carrie Dee Drew, Peggy Frantom, Carolyn Freeman, Mrs. R. L. Gibbs, Mrs. S. N. Kincaid.

Sept. 25.—Charles Armond Jones, Bud Slaughter, T. B. Watson, Mrs. Hattie Wiley.

Sept. 26.—Allen Waldroup, Jimmy Edwards, Marjorie McCoy, Mildred Newman.

Sept. 27.—Thomas F. Ryland, Mrs. C. G. Tingle, Calvin Hall, Mrs. J. D. Reeves.

Sept. 28.—Don Corbin, Miss Dee Morgan.

Sept. 29.—Mrs. Ron Campbell, E. W. Edwards.

Sept. 30.—Mrs. B. D. Allbritton, Arthur Hall, Mrs. Verne Hanson, Mrs. G. H. Suttle.

Capt. Ben Tatum, veteran steamboat man and more recently cotton buyer, will give up business here and remove to Arkansas at the end of this month. He came to live here in 1892 and operated boats on the Ouachita in the period when it was big business carrying freight and passengers. His steamboat career came to a disastrous end when his boat was destroyed Sept. 20, 1909 in Baton Rouge. Fifty steamers were destroyed between Greenville and New Orleans at the time.

Mr. Tatum is regarded as about the last of the Ouachita river masters and pilots. He is fond of telling of thrilling experiences. His friends here wish for him continued good health as he removes to another state.

The square dance to be held at the recreation cente, Wednesday night will be the best that has ever been held in Monroe. Interest being is shown by out-of-towners as well as people living here. Harper Smith, who is a well-known caller and teacher from Dallas, Texas, will be on hand to call the dancing. The public is invited to the dance and a small admission will be charged to cover the cost of the dance.

Mr. Smith will also hold a school

(Continued On Sixteenth Page)

COLLEGE MILITARY GETS NEW LEADER

Lt. Col. Griffith Appointed Due To Expansion; McClary To Stay

Lt. Col. Milville H. Griffith of the regular army has been assigned as commanding officer of the military department at Northeast Louisiana State College, it was announced Saturday by President Lewis Slater.

He succeeds Maj. Hugh W. McClary, who has been stationed here since the fall of 1948. McClary will remain on the staff, however, for the current academic year.

The change was made as a result of the R. O. T. C. being raised to senior status with the expansion of the college to a four-year level. An additional factor was the inauguration of the military police unit here to replace the infantry corps.

Lt. Col. Griffith presently is stationed at Fort Riley, Kan., with the military police corps of the Army General School, where he has served since July 1947.

He has to his credit over nine years of active duty. This period includes almost three years of overseas service.

The incoming officer holds the

(Continued On Sixteenth Page)

Rustonian Enroute For Italy On Scholarship

A. E. Wilder, Jr., former Ruston resident and professor of music at Southeastern Louisiana College, left New York for Italy Thursday, as one of the state recipients of the Fulbright scholarships.

Wilder, accompanied by his wife and three sons, will be located in Rome, where he will study administration at an Italian university.

He is a graduate of Louisiana Tech and received his master of arts degree from L.S.U.

He has taught at S.L.C., L.S.U. and Indiana University. During the war years, he was a captain in the First Batalion, Louisiana State Guard.

Casualty List

Washington, Sept. 23.—(AP)—Seven Louisianans were listed today in the Department of Defense's 104th Korean war casualty list, released today.

Wounded:

Private Joseph Belizaire, son of Mrs. Harriet Belizaire, 219 Royal Street, Lafayette, La.

Sergeant Jack Carter, son of Mrs. Maye Funderbuhg Carter, 441 Williams Avenue, Natchitoches, La.

Corporal James E. Clark, son of Mrs. Bell Clark, Route 2, Box 224, Mansfield, La. (Next of kin was made at 542 Fuller Street, Mansfield, La.).

Corporal Raymond Vance, son of Mrs. Marie Vance, Box 17, Ventress, La.

Private Valeria R. Warrick, son of Mrs. Odesa M. Chance Warrick, 103 Barrett Street, Pineville, La.

Injured:

Corporal Vincent F. Venezia, grandson of Mrs. N. C. Williams, 1371 Magazine Street, New Orleans.

Sergeant Leonard F. Weber, son of Mrs. Lucille Weber Brown, Route 507A, Haynes Boulevard, New Orleans.

Ferriday Hi Band Holds Distinction

Baton Rouge, La., Sept. 23.—(AP)— The bands of Istrouma High School, Baton Rouge, and Ferriday High School were chosen today to represent Louisiana at the national convention of the American legion in Los Angeles next month.

Elimination contests were held on the Louisiana State University campus. The legislature this year appropriated $6,000 to send two bands one from large and one from a small high school, to the convention.

Runners-up in the two classes were Fortier High School of New Orleans and Lutcher High.

L.S.U. Loses; T.C.U. Takes Kansas; Georgia Pulls Upset

By Harold Claassen

New York, Sept. 23.—(AP)—Last half uprisings won football games for North Carolina, Texas Christian, Villanova, Fordham, Georgia and Iowa state today as the fall college sport made a hesitant appearance on the athletic stage.

Fullback Bill Leskovar exploded for a dazzling 54-yard smash off tackle in the second quarter to spark Kentucky to a 14-0 victory over Louisiana State University in the Southeastern Conference football opener in Lexington.

Most of the name schools still were in the process of building their teams and do not open their season until next week or later.

But of the teams that started their marches today at least six learned that football is a game that must be played until the judge fires the game-ending pistol.

For three quarters, a hopped up North Carolina State outfit outplayed the North Carolina Tar Heels, who meet Notre Dame next week. Then Bud Carson lugged a punt back 33 yards and seven plays later Bud Wallace banged over for the touchdown that gave North Carolina a 13 to 7 decision.

Texas Christian waited until four minutes before the end of the game in polishing off Kansas of the Big Seven, 14 to 7. It came on a pass from Gil Bartosh to end Wilson George a few minutes after Kansas Sophomore Charles Hoag's 89-yard run for an apparent touchdown was called back.

Iowa State waited until the final period for all its points in its 14 to 7 margin over Colorado in a big seven encounter.

But the big bounce of the day was the 27 to 7 lambasting suffered by Maryland at the hands of Georgia. The Marylanders, ballyhooed as all-everything, got off even with Georgia at the half, 7 to 7. Then John Duke, an end, scooted 43 yards to set up the touchdown that put Georgia ahead, 14 to 7. In the final quarter Georgia piled up 13 more points to insure its victory.

Fordham, from whom so much is expected this season, defeated Lafayette, 20 to 19, on a third period touchdown which Jim Erickson converted successfully.

Villanova, overlooked by bowl pickers last New Year's day despite only one defeat in 1949, gained another victory. Trailing 21 to 19 at the half, the Wildcats slipped into high gear and knocked off the young Duquesne team, 39 to 28. Duquesne was the first college to give up its coach to the armed services in the Korean crisis.

Phil Ahwesh, now Capt. Phillip Ahwesh of Uncle Sam's army, still coaches the Dukes but by remote control from Camp Atterbury, Ind.

Although this was the opening day of the season, conference games flecked the schedule. In addition to the North Carolina-North Carolina State affair, the southern conference also produced such results as Duke's 14 to 0 victory over South Carolina, Virginia's 19 to 0 conquest of George Washington, and Washington and Lee's 27 to 6 verdict over Furman. All are conference games.

Also in the South Vanderbilt drubbed middle Tennessee State 47 to 0; Tennessee crushed Mississippi Southern, 56 to 0 and Mississippi State took care of Arkansas State, 67 to 0.

Michigan State, a slight favor-

(Continued on Tenth Page)

Roosevelt's Private Auto Will 'Retire' To Museum

By Arthur Edson

Washington, Sept. 23.—(AP)—About the only member of the late President Roosevelt's official family which doesn't plan to write a batch of memoirs retires today.

The old "Sunshine Special," famed White House convertible, quits a soft career for one even softer. It's going to a Dearborn, Mich., museum.

Few cars ever have had it so good as old Sunshine.

In 1939, when it was spanking new, the Lincoln division of Ford Motor Co. leased it to the White House.

Mr. R., a great one for riding with the top down, cottoned to the car at once. Remember all those pictures of him waving jauntily from the rear seat?

When war came, the Sunshine Special was shipped back to Detroit and given a coat of armor on the inside. Windows and windshields were made bulletproof, with glass an inch thick.

Old Sunshine not only could take it. She also could dish it out. Inside was a compartment for submachine guns and other firearms.

Actually, however, the car led a rather placid life. Its job was to carry dignitaries about. And so either it or a black limousine went to Yalta, Casablanca and lots of places over the United States.

After some 55,000 miles, old Sunshine is in good shape yet. But the Lincoln people think it has an old-fashioned look, so a new job will take its place.

Sunshine may look old fashioned at that. It weighs 9,300 pounds—twice as much as a regular Lincoln convertible, and it's 21 and a half feet long—three feet longer than the modern car.

Furthermore, it's eight inches taller than the new autos, and an even six feet.

The Lincoln people had planned a sort of farewell party for old Sunshine, but things didn't turn out quite right.

Everything was set for old Sunshine and then—

It rained.

Long Confident Bond Issue Will Pass

New Orleans, Sept. 23.—(AP)—Gov. Earl K. Long expressed confidence today that the people will approve the proposed $140,000,000 public works bond issue when they vote next Nov. 7.

Here for treatment of his "frozen shoulder," the governor looked well and said he was feeling "better."

He is suffering from a stiffening of a shoulder which his physician explained arises from adhesions from a bursitis.

"I haven't heard of any opposition to the bond issue and I believe it will pass," the governor said. "We can do a lot of good with the money.

'An Inside Job'

'Whistler' Is Declared Hoax

Paradis, La., Sept. 23.—(AP)—The story of a phantom whistler who has terrorized a young bride-to-be with nocturnal - whistled funeral dirges and telephoned threats of death was exploded as a myth today by Sheriff Leon Vial.

The St. Charles Parish sheriff said he knew the story of the whistler to be a hoax and said, "it's an inside job."

He would not explain what he meant by an inside job nor would he divulge for publication the motive behind the story.

No charges have been filed, the sheriff said, adding that all the ramifications of the case are not yet known.

The story of the whistler has had this bayou hamlet of 200 persons—25 miles west of New Orleans—agog with excitement since last February when Mrs. Clifford Cadow first reported that a man had been skulking around her house at night, whistling wolf calls beneath the window of the room of her daughter, pretty 18-year-old Jacquelyn Cadow.

The excitement increased when she reported that after Jackie's engagement to wed 26-year-old Louisiana State Trooper Herbert Belsom of New Orleans on Oct. 1 was announced, the whistler changed his tune to a funeral dirge and began to telephone threats against Jackie's life.

"Your daughter will never marry Herbert," Mrs. Cadow quoted the whistler as saying in a telephone call. "I'll kill her and if I don't get her, I'll get your little boy Mickey."

Vial said that after he received reports of the threats, without the knowledge of anyone but his force, he posted deputies around the Cadow home. His men, he said, did not hear the whistles on several occasions when the prowler was reported.

"They would have to have come from the inside of the house," Vial said.

Vials' statement was made after a day of conferences with Mrs. Cadow and others among them Chief Deputy Sheriff Edward Prejean and a state trooper.

Jacquelyn and her five-year-old brother, Mickey, are in seclusion and did not attend the conference. It was held in Sheriff Vial's office at Hahnville, nine miles north of here.

But earlier Jacquelyn had announced her intention to go through with her plans, whistler or no.

"I'll marry Herbert if police have to escort me up the aisle," she said.

Her plans call for the wedding to be held in a small Catholic Church at Taft, La., near Hahnville.

The sheriff said that since last February there had been a prowler on occasions around the Cadow house and that the prowler broke into the house at least once, and there were some wolf calls whistled in the vicinity of the house.

But that, he said, was the work of a prankster and not the work of anyone trying to stop Jackie from

Friendly, Courteous Service always at Silverstein's.

Success Fashions

...FOR WHITE COLLAR GIRLS

Tailored to "the man look" . . . fashion assurance at its suavest . . . For you business gals who admire simple elegance in fashion . . . the important man-of-the-world flavor in this fall's fashion scene.

STORE HOURS:
Weekdays: 9:30 to 5:30
Saturdays: 9:30 to 6:00

SUITS:

Stunning suits at timely prices . . . suits that take a good long look. That recapture the high originality that made the American girl the delight of the world. That are timed for you, your age, your particular size.

39.50 up

COATS:

The new fall coat fashions walk the straight and narrow. The new coat lines pare down the feminine silhouette to refreshing trimness . . . enchanting new plaids, beautiful tweeds, wool broadcloth and the ever faithful gabardine. Autumn shades of every hue.

49.50 up

BOOKS CLOSED
Charges made now payable
November 10

DRESSES:

You'll be taller, slimmer in your sleek pared down figure, with its slightly lower waistline . . . you'll wear brilliant shades of orange, subdued shades of mauve and the always beautiful black. You'll choose fine corduroy, gabardines, beautiful crepes. And of course you'll be sure of quality and value and nationally advertised merchandise when you shop at Silverstein's.

19.85 up

• CHARGE
• BUDGET
• LAYAWAY

"Choose from Nationally Known Lines for which Silverstein's is Famous"

SILVERSTEIN'S

North Louisiana's Largest and Finest Woman's Apparel Store

SELMAN SCHOOL CONDUCTS P.-T. A.

Initial Meeting Of Year Held; Various Projects Considered

Mrs. J. H. Alford, president of Selman P. T. A., welcomed 105 members at the first meeting of the organization Thursday afternoon. The P. T. A. prayer was read in units before the regular business was taken up. H. Clyde Cook, Sr., the principal of Selman School, welcomed the new and old members on behalf of the students and faculty. He announced to the group that the Selman School had been placed on the state approved list as of June. He extended thanks to the unit for four new sets of encyclopedia given to the school. The date for the annual school carnival will be October 27, said Mr. Cook.

Reports from the various committees were given. The executive committee had gone on record to recommend to the group for consideration the furnishing of the three teacher - lounges, and the erecting of an 8-spigot drinking fountain on the playground. The group voted to sponsor these projects. The following committee was appointed to work on the fountain project: Mrs. L. D. Packard, Mrs. Wayne McDonald, and Mrs. Chester Roberts.

A third project is to be a clothes bank for underprivileged children. The committee appointed for this project is: Mrs. Normand Strether, Mrs. Frank T. Smith, Jr., and Mrs. M. Parker. Five delegates were elected to represent Selman at Fifth District fall meeting. They are: Mrs. J. H. Alford, Mrs. J. W. Rabb, Mrs. Huddle Grant, Mrs. S. H. Slusher, and Mrs. W. W. Thorn.

The program outlined for the year is based on the theme "Freedom To Grow." October 19 has been designated as Dad's Night. The founders day celebration will also be held at night. The other meetings will be held on the third Thursday afternoon of the month at 3 o'clock.

Miss Turnley's third grade was given the award for having the most parents present.

COMPANY ON ROAD

Hyderabad, India.—(AP)—The Nizam of Hyderabad is going to share the road wtih other traffic when he goes for a drive through this city. For years, all other traffic was cleared from the streets when the Nizam went riding. Now, at the Nizam's own request, other cars will be permitted to drive along the sides of the road. The Nizam has lost much of his power and many of his privileges since India ended his dream of an independent state with the "police action" of 1948.

MAKE SOME NEW LINGERIE FOR FALL

By Sue Burnett

Nothing gives you more confidence than a smooth, flattering frock—the secret is tailored under wear that's cut to fit you perfectly. Two styles are illustrated today in answer to many inquiries—slip and panty set for a good foundation, and a slip and petticoat pair if you like a half-slip in your lingerie wardrobe, as well as he full version.

Pattern No. 8517 is a sew-rite perforaed pattern for sizes 36, 38, 40, 42, 44, 46, 48, 50 and 52. Size 38, slip, 2¾ yards of 39-inch; panties, 1¼ yards.

Pattern No. 8483 is a sew-rite perforated pattern in sizes 12, 14, 16, 18, 20; 40 and 42. Size 14, petticoat, 2⅞ yards of 36 or 39-inch; slip 3⅜ yards.

Two separate patterns, 25 cents each.

For these patterns, send 25 cents, in coins, for each pattern ordered, your name, address, sizes desired, and the pattern number to Sue Burnett, Morning World, 1150 Ave. Americas, New York 19, N. Y.

Ready for you now—the new Fall and Winter issue of Fashion. 48 pages of smart new styles, special interesting features, free pattern printed inside. Send 25 cents today for your copy.

Federal Government Wants 20 Million From Louisiana

How It Will Go About Collecting This Money Is Question

By Edmond LeBreton

Baton Rouge, La., Sept. 23.—(AP)—Suppose the United States government wins all the way in its tidelands suit against Louisiana, how will it collect from the state the $20,000,000, more or less, of oil revenues on which it is now demanding an accounting?

The question became somewhat less theoretical a few days ago when the government tood a definite step towards pressing a claim for the money. What happened was this:

The federal attorneys presented to the supreme court, which has already ruled in principle that the United States, not Louisiana, has Paramount rights over the Louisiana tidelands, a suggested decree based on this ruling.

If the court accepts and issues this decree, the government will have:

1. A specific declaration that Louisiana has no property right in the outside waters.

2. An order to all oil operators and other interested parties not to proceed with development of the minerals under the tidelands without first coming to terms with the United States government—regardless of what state leases they may hold.

3. The foundation for later arrangements to decide where the inside waters end and the outside waters begin.

4. An order directing Louisiana to make an accounting of all the money it has made from the tidelands since the date—June 23,1947 —when the supreme court ruled for the government in the test tidelands case, that against California.

The last item is one with financial punch in it. It obviously indicates that the government is getting ready to seek a payment from Louisiana—and presumably from Texas, which is in much the same position, though with less money involved. In fact, the government has been giving strong hints ever since the California decision that it expected the states to stop acting as though the tidelands were their unquestioned property.

But the Louisiana state mineral board, standing on what it conceived to be the state's rights, went on leasing tidelands blocks to oil companies.

Louisiana, of course, is resisting issuance of the decree. It has asked for a rehearing of the whole case and although the chance of a reversal seems slim almost to the vanishing point, the case technically is not yet closed.

But suppose it were, with a complete victory for the government, which accordingly could say to Louisiana, "You owe us $20,000,000."

What then?

Collecting on a court judgment from a state is quite a different matter from collecting from an individual. If a private citizen has been ordered to pay and doesn't, his property can be attached and if necessary sold by the sheriff to satisfy the judgment.

Not so with a state. Louisiana contended it couldn't so much as be sued, even by the United States government, without its consent. The supreme court threw out the contention.

But forcing Louisiana to pay a judgment would present a new problem. There's no way to get money out of a state treasury except by action of the legislature of the state.

It is hardly conceivable that a Louisiana legislature would appropriate $20,000,000 to pay the federal government for a claim that is highly unpopular in Louisiana.

In spite of some facetious suggestions, it isn't likely either that the United States would seize the state capitol, several miles of highway or some other state property to secure what it may consider Louisiana's debt.

More seriously, someone suggested that the government might hold out the $20,000,000 from federal grants due Louisiana. Offhand, this may sound like a simple way to collect. Federal contributions to such Louisiana activities as welfare, highway construction, hospital building, education and health administration totaled about $72,000,000 last fiscal year.

But it wouldn't really be simple for the federal government to apply the withholding principle to a state. Who would order the withhold, and from which one of the various state undertakings, all apparently considered by the federal government worthy of its help?

In the opinion of legal lights here, action by congress would be needed. Congress in the past has shown more than a little sympathy for the states in their tidelands dispute with the federal government. A few years ago it actually passed a bill giving the states clear title, but the president vetoed it. More recently congressional leaders were standing by to try a legislative compromise of the dispute, but the parties to the quarrel couldn't get together.

There are some authorities in Louisiana who believe the government has no real expectation of collecting any of the past revenues the states have derived from the tidelands—that it wants only to keep the record clear by claiming them and to bear down in earnest for the right to handle all future leasing and obtain the financial benefit from it.

That's a theory, of course. Time will tell.

The hoatzin, a South American bird, has claws on its wings.

Stop Getting Up Nights
Try This Free

If you get up many times at night due to IRRITATION of BLADDER or URINARY TRACT, try PALMO TABLETS at our risk if you have never used them. We will send you a full-Size Package from which you are to use 20 Tablets FREE. If not delighted at the palliative relief received, return extra tablets and you pay nothing for the trial. SEND NO MONEY. Mail name and address Today and we will send your Palmo Tablets by return mail postpaid. Not for children. Address-H. D. Powers, Dept. 8A, Box 135, Battle Creek, Mich.

EDDIE CANTOR STARRING IN TV

Famous Actor To Appear At Neville Auditorium Oct. 16

When television hits Monroe, when Mr. and Mrs. Average Citizen have only to sit in their parlor by their television set and watch news events happen, see the latest in entertainment and education, and watch history made before their eyes, they will see a bouncing, black-face comedian wearing white spectacles and singing "If You Knew Suzie".

That will be, of course, Eddie Cantor, who will star in person at Neville Auditorium on the night of Monday, October 16. This famous star of stage, screen, radio and now television has been a leader in the world of show business for the past forty years. Mr. Cantor recently made his television debut on the 'Comedy Theater' (NBC TV—8:00 p.m.) on Sunday night, a one hour program, designed to raise television to a new high. He has been acclaimed as TV's undisputed new hit.

Leave it to Eddie, he will be at the top in TV entertainment, which will mark his fourth transition from whiteface, to blackface, back to whiteface and then blackface again. Since the day when he appeared at the Clinton music hall in New York, a gawky kid of 14, to score his first success, Eddie Cantor has been entertaining the public without a stop.

When he had played all the small time theaters around New York and had no new material to offer, he accidentally discovered that by blacking his face he could go back over the entire route, with the same jokes and the same songs, and get by with it. Then he became a blackface comedian, through necessity. By the time radio came along, Eddie had established himself again as a whiteface star of stage and screen, and so the burnt cork was laid aside. So now comes television and watch the father of those five daughters reach for it again!

Mr. Cantor is now scheduled to return to New York from his present tour for a return engagement at Carnegie Hall on September 30 with the same show he rendered in March of this year, "My Forty Years in Show Business". He will then resume his tour and visit Monroe for the first time on Monday, October 16. Accompanying Mr. Cantor will be the due piano team of Kenner and Stewart. Ticket sales are reported brisk, and a sell out audience is assured.

TEACHERS WILL VISIT IN HOMES

Annual Program To Be Resumed Here During The Coming Week

Monroe city schools will initiate the annual home-visitation program starting the week of September 25 when teachers will visit the homes of the children enrolled in their rooms on the following disignated schedule:

Teachers of Lida Benton, Barkdull Faulk, Central Grammar, Neville High and Sherrouse, will visit on Wednesday and Thursday afternoons. Teachers of Georgia Tucker will visit on Tuesday and Wednesday afternoons. Teachers of Monroe Colored High school will visit Tuesday and Thursday and Newtown school on Tuesday and Wednesday.

Supt. J. M. Boyet of the city schools, states as follows:

"Teachers realize that there must be on the part of every child a feeling of worth and he or she must be understood as an individual and not just one of a group.

"The teachers desire to have a wider acquaintance of the patrons of the children they teach, so that more effective work may be done. It has been noted that the schools serving the children and the community more effectively are schools taking into consideration more than the Three R's. The school and the home both, play a very important role. The most desirable home - school relationships are those which the parents and teachers know the personal problems confronting the child. The parents need to realize and appreciate present educational trends so that they can work more understandingly with the child. The child who has a feeling of close cooperation between his home and his school is the child who is less likely to have emotional and other problems and is more likely to grow into a healthy, happy, well adjusted citizen."

Miss Eleona Brinsmade is visiting teacher for the city of Monroe schools.

BULL ELEPHANTS

Khartoum, Anglo-Egyptian Sudan.—(AP)—A good bull elephant is hard to find in the Sunday these days. Sudan game warden A, Forbes reports he found female elephants outnumbering males by five to one in a recent trip he made through Equatoria Province bordering on the Belgian Congo. "I went up to herd after herd of females which were accompanied by only a few small bulls," he said.

First flowr to bloom in the spring on much of the Great Plains is the pasque flower.

Friendly, Courteous Service always at Silverstein's.

Success Fashions

... FOR WHITE COLLAR GIRLS

Tailored to "the man look" . . . fashion assurance at its suavest . . . For you business gals who admire simple elegance in fashion . . . the important man-of-the-world flavor in this fall's fashion scene.

STORE HOURS:
Weekdays: 9:30 to 5:30
Saturdays: 9:30 to 6:00

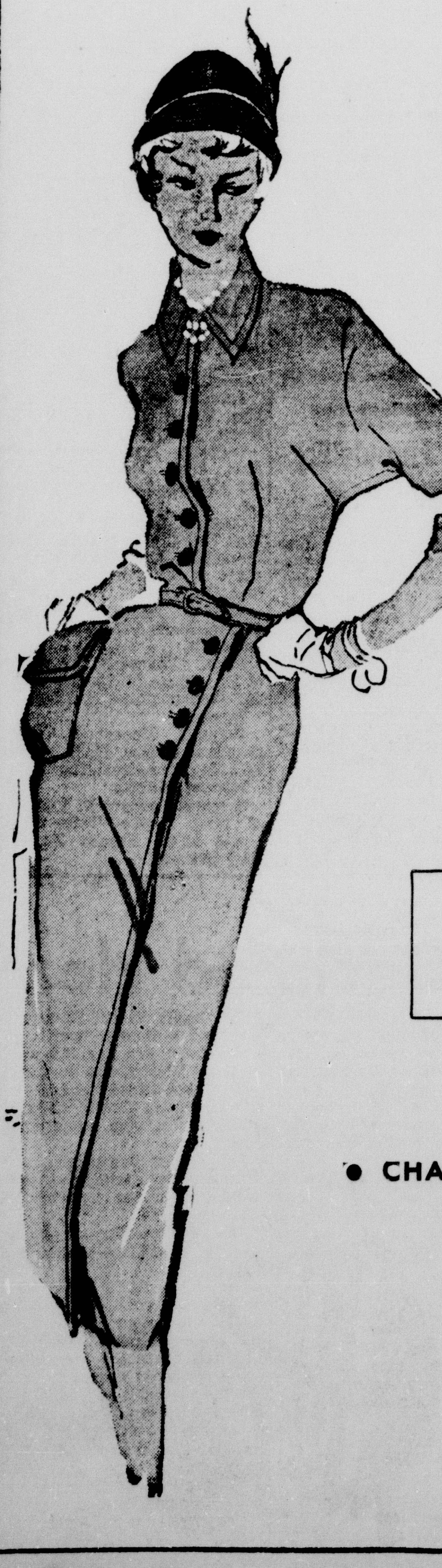

SUITS:

Stunning suits at timely prices . . . suits that take a good long look. That recapture the high originality that made the American girl the delight of the world. That are timed for you, your age, your particular size.

39.50 up

COATS:

The new fall coat fashions walk the straight and narrow. The new coat lines pare down the feminine silhouette to refreshing trimness . . . enchanting new plaids, beautiful tweeds, wool broadcloth and the ever faithful gabardine. Autumn shades of every hue.

49.50 up

DRESSES:

You'll be taller, slimmer in your sleek pared down figure, with its slightly lower waistline . . . you'll wear brilliant shades of orange, subdued shades of mauve and the always beautiful black. You'll choose fine corduroy, gabardines, beautiful crepes. And of course you'll be sure of quality and value and nationally advertised merchandise when you shop at Silverstein's.

19.85 up

BOOKS CLOSED
Charges made now payable
November 10

• CHARGE
• BUDGET
• LAYAWAY

"Choose from Nationally Known Lines for which Silverstein's is Famous"

SILVERSTEIN'S

North Louisiana's Largest and Finest Woman's Apparel Store

SELMAN SCHOOL CONDUCTS P.-T. A.

Initial Meeting Of Year Held; Various Projects Considered

Mrs. J. H. Alford, president of Selman P. T. A., welcomed 105 members at the first meeting of the organization Thursday afternoon. The P. T. A. prayer was read in units before the regular business was taken up. H. Clyde Cook, Sr., the principal of Selman School, welcomed the new and old members on behalf of the students and faculty. He announced to the group that the Selman School had been placed on the state approved list as of June. He extended thanks to the unit for four new sets of encyclopedia given to the school. The date for the annual school carnival will be October 27, said Mr. Cook.

Reports from the various committees were given. The executive committee had gone on record to recommend to the group for consideration the furnishing of the three teacher - lounges, and the erecting of an 8-spigot drinking fountain on the playground. The group voted to sponsor these projects. The following committee was appointed to work on the fountain project: Mrs. L. D. Packard, Mrs. Wayne McDonald, and Mrs. Chester Roberts.

A third project is to be a clothes bank for underprivileged children. The committee appointed for this project is: Mrs. Normand Strether, Mrs. Frank T. Smith, Jr., and Mrs. M. Parker. Five delegates were elected to represent Selman at Fifth District fall meeting. They are: Mrs. J. H. Alford, Mrs. J. W. Rabb, Mrs. Huddle Grant, Mrs. S. H. Slusher, and Mrs. W. W. Thorn.

The program outlined for the year is based on the theme "Freedom To Grow." October 19 has been designated as Dad's Night. The founders day celebration will also be held at night. The other meetings will be held on the third Thursday afternoon of the month at 3 o'clock.

Miss Turnley's third grade was given the award for having the most parents present.

COMPANY ON ROAD

Hyderabad, India.—(AP)—The Nizam of Hyderabad is going to share the road wtih other traffic when he goes for a drive through this city. For years, all other traffic was cleared from the streets when the Nizam went riding. Now, at the Nizam's own request, other cars will be permitted to drive along the sides of the road. The Nizam has lost much of his power and many of his privileges since India ended his dream of an independent state with the "police action" of 1948.

MAKE SOME NEW LINGERIE FOR FALL

By Sue Burnett

Nothing gives you more confidence than a smooth, flattering frock—the secret is tailored under wear that's cut to fit you perfectly. Two styles are illustrated today in answer to many inquiries—slip and panty set for a good foundation, and a slip and petticoat pair if you like a half-slip in your lingerie wardrobe, as well as he full version.

Pattern No. 8517 is a sew-rite perforaed pattern for sizes 36, 38, 40, 42, 44, 46, 48, 50 and 52. Size 38, slip, 2¾ yards of 39-inch; panties, 1¼ yards.

Pattern No. 8483 is a sew-rite perforated pattern in sizes 12, 14, 16, 18, 20; 40 and 42. Size 14, petticoat, 2⅞ yards of 36 or 39-inch; slip 3⅜ yards.

Two separate patterns, 25 cents each.

For these patterns, send 25 cents, in coins, for each pattern ordered, your name, address, sizes desired, and the pattern number to Sue Burnett, Morning World, 1150 Ave. Americas, New York 19, N. Y.

Ready for you now—the new Fall and Winter issue of Fashion. 48 pages of smart new styles, special interesting features, free pattern printed inside. Send 25 cents today for your copy.

Federal Government Wants 20 Million From Louisiana

How It Will Go About Collecting This Money Is Question

By Edmond LeBreton

Baton Rouge, La., Sept. 23.—(AP)—Suppose the United States government wins all the way in its tidelands suit against Louisiana, how will it collect from the state the $20,000,000, more or less, of oil revenues on which it is now demanding an accounting?

The question became somewhat less theoretical a few days ago when the government tood a definite step towards pressing a claim for the money. What happened was this:

The federal attorneys presented to the supreme court, which has already ruled in principle that the United States, not Louisiana, has Paramount rights over the Louisiana tidelands, a suggested decree based on this ruling.

If the court accepts and issues this decree, the government will have:

1. A specific declaration that Louisiana has no property right in the outside waters.

2. An order to all oil operators and other interested parties not to proceed with development of the minerals under the tidelands without first coming to terms with the United States government—regardless of what state leases they may hold.

3. The foundation for later arrangements to decide where the inside waters end and the outside waters begin.

4. An order directing Louisiana to make an accounting of all the money it has made from the tidelands since the date—June 23,1947—when the supreme court ruled for the government in the test tidelands case, that against California.

The last item is one with financial punch in it. It obviously indicates that the government is getting ready to seek a payment from Louisiana—and presumably from Texas, which is in much the same position, though with less money involved. In fact, the government has been giving strong hints ever since the California decision that it expected the states to stop acting as though the tidelands were their unquestioned property.

But the Louisiana state mineral board, standing on what it conceived to be the state's rights, went on leasing tidelands blocks to oil companies.

Louisiana, of course, is resisting issuance of the decree. It has asked for a rehearing of the whole case and although the chance of a reversal seems slim almost to the vanishing point, the case technically is not yet closed.

But suppose it were, with a complete victory for the government, which accordingly could say to Louisiana, "You owe us $20,000,000."

What then?

Collecting on a court judgment from a state is quite a different matter from collecting from an individual. If a private citizen has been ordered to pay and doesn't, his property can be attached and if necessary sold by the sheriff to satisfy the judgment.

Not so with a state. Louisiana contended it couldn't so much as be sued, even by the United States government, without its consent. The supreme court threw out the contention.

But forcing Louisiana to pay a judgment would present a new problem. There's no way to get money out of a state treasury except by action of the legislature of the state.

It is hardly conceivable that a Louisiana legislature would appropriate $20,000,000 to pay the federal government for a claim that is highly unpopular in Louisiana.

In spite of some facetious suggestions, it isn't likely either that the United States would seize the state capitol, several miles of highway or some other state property to secure what it may consider Louisiana's debt.

More seriously, someone suggested that the government might hold out the $20,000,000 from federal grants due Louisiana. Offhand, this may sound like a simple way to collect. Federal contributions to such Louisiana activities as welfare, highway construction, hospital building, education and health administration totaled about $72,000,000 last fiscal year.

But it wouldn't really be simple for the federal government to apply the withholding principle to a state. Who would order the withhold, and from which one of the various state undertakings, all apparently considered by the federal government worthy of its help?

In the opinion of legal lights here, action by congress would be needed. Congress in the past has shown more than a little sympathy for the states in their tidelands dispute with the federal government. A few years ago it actually passed a bill giving the states clear title, but the president vetoed it. More recently congressional leaders were standing by to try a legislative compromise of the dispute, but the parties to the quarrel couldn't get together.

There are some authorities in Louisiana who believe the government has no real expectation of collecting any of the past revenues the states have derived from the tidelands—that it wants only to keep the record clear by claiming them and to bear down in earnest for the right to handle all future leasing and obtain the financial benefit from it.

That's a theory, of course. Time will tell.

The hoatzin, a South American bird, has claws on its wings.

Stop Getting Up Nights Try This Free

If you get up many times at night due to IRRITATION of BLADDER or URINARY TRACT, try PALMO TABLETS at our risk if you have never used them. We will send you a full-Size Package from which you are to use 20 Tablets FREE. If not delighted at the palliative relief received, return extra tablets and you pay nothing for the trial. SEND NO MONEY. Mail name and address Today and we will send your Palmo Tablets by return mail postpaid. Not for children. Address-H. D. Powers, Dept. 8A, Box 135, Battle Creek, Mich.

EDDIE CANTOR STARRING IN TV

Famous Actor To Appear At Neville Auditorium Oct. 16

When television hits Monroe, when Mr. and Mrs. Average Citizen have only to sit in their parlor by their television set and watch news events happen, see the latest in entertainment and education, and watch history made before their eyes, they will see a bouncing, black-face comedian wearing white spectacles and singing "If You Knew Suzie".

That will be, of course, Eddie Cantor, who will star in person at Neville Auditorium on the night of Monday, October 16. This famous star of stage, screen, radio and now television has been a leader in the world of show business for the past forty years. Mr. Cantor recently made his television debut on the 'Comedy Theater' (NBC TV—8:00 p.m.) on Sunday night, a one hour program, designed to raise television to a new high. He has been acclaimed as TV's undisputed new hit.

Leave it to Eddie, he will be at the top in TV entertainment, which will mark his fourth transition from whiteface, to blackface, back to whiteface and then blackface again. Since the day when he appeared at the Clinton music hall in New York, a gawky kid of 14, to score his first success, Eddie Cantor has been entertaining the public without a stop.

When he had played all the small time theaters around New York and had no new material to offer, he accidentally discovered that by blacking his face he could go back over the entire route, with the same jokes and the same songs, and get by with it. Then he became a blackface comedian, through necessity. By the time radio came along, Eddie had established himself again as a whiteface star of stage and screen, and so the burnt cork was laid aside. So now comes television and watch the father of those five daughters reach for it again!

Mr. Cantor is now scheduled to return to New York from his present tour for a return engagement at Carnegie Hall on September 30 with the same show he rendered in March of this year, "My Forty Years in Show Business". He will then resume his tour and visit Monroe for the first time on Monday, October 16. Accompanying Mr. Cantor will be the due piano team of Kenner and Stewart. Ticket sales are reported brisk, and a sell out audience is assured.

TEACHERS WILL VISIT IN HOMES

Annual Program To Be Resumed Here During The Coming Week

Monroe city schools will initiate the annual home-visitation program starting the week of September 25 when teachers will visit the homes of the children enrolled in their rooms on the following disignated schedule:

Teachers of Lida Benton, Barkdull Faulk, Central Grammar, Neville High and Sherrouse, will visit on Wednesday and Thursday afternoons. Teachers of Georgia Tucker will visit on Tuesday and Wednesday afternoons. Teachers of Monroe Colored High school will visit Tuesday and Thursday and Newtown school on Tuesday and Wednesday.

Supt. J. M. Boyet of the city schools, states as follows:

"Teachers realize that there must be on the part of every child a feeling of worth and he or she must be understood as an individual and not just one of a group.

"The teachers desire to have a wider acquaintance of the patrons of the children they teach, so that more effective work may be done. It has been noted that the schools serving the children and the community more effectively are schools taking into consideration more than the Three R's. The school and the home both, play a very important role. The most desirable home - school relationships are those which the parents and teachers know the personal problems confronting the child. The parents need to realize and appreciate present educational trends so that they can work more understandingly with the child. The child who has a feeling of close cooperation between his home and his school is the child who is less likely to have emotional and other problems and is more likely to grow into a healthy, happy, well adjusted citizen."

Miss Eleona Brinsmade is visiting teacher for the city of Monroe schools.

BULL ELEPHANTS

Khartoum, Anglo-Egyptian Sudan.—(AP)—A good bull elephant is hard to find in the Sunday these days. Sudan game warden A, Forbes reports he found female elephants outnumbering males by five to one in a recent trip he made through Equatoria Province bordering on the Belgian Congo. "I went up to herd after herd of females which were accompanied by only a few small bulls," he said.

First flowr to bloom in the spring on much of the Great Plains is the pasque flower.

ERIC JOHNSON TO BE CHAIRMAN

Will Direct Brotherhood Week For Christians And Jews

Eric Johnston, president of the Motion Picture Association of America, has been named general chairman of Brotherhood Week, to be nationally observed next Feb. 18 - 25 under the sponsorship of the National Conference of Christians and Jews, it announced today by Dr. Everett R. Clinchy, N. C. C. J. president.

Mr. Johnson said he accepted the post "as a chance for solid spadework where it counts the most," adding:

"We talk about building bridges of brotherhood around the world in answer to the Communist pretensions, and that's a splendid vision. But Brotherhood begins on a man to man basis here at home and not a mass to mass basis across the oceans. Without that footing, it is idle talk and an empty vision."

Directing his attention to the American scene, Mr. Johnston declared that "we can't afford to blind ourselves to the disturbing and undermining racial and religious atagonisms in America. They will defeat our good intentions for a world brotherhood until we cast them out and live as brothers in our states, communities and neighborhoods—not for a single week in any year but day by day and year by year."

Mr. Johnston was born in Washington, D. C., on December 21, 1895. In World War I he served as a captain in the marine corps and was detailed to the United States Legation guard at Peking, China. Later, he was named assistant naval attache and traveled into interior China, Siberia and Japan.

He became president of the Motion Picture Association of America in 1945, following a record four years as president of the Chamber of Commerce of the United States from 1942 to 1945. He is also president of the Chamber of Association Picture Producers and the Motion Picture Export Association.

In 1944 he spent eight weeks in Russia at the invitation of the Soviet government. He talked with Stalin and traveled 40,000 miles studying wartime production methods in Russia.

The government on numerous occasions has drawn on Mr. Johnston's extensive knowledge of business and international affairs. He served as a menber of the war manpower commission management-labor policy committee, the state department's postwar economic foreign policy committee, the inter-American development commission, the war production board advisory committee for civilian policy, the advisory board of the office of economic stabilization advisory board. More recently, he was appointed to the public advisory board of the economic co-operation administration.

In addition to his motion picture industry affiliation, he is active in the business world. He is president of the Columbia Electric and Manufacturing Company and the Brown-Johnston Company of Spokane, Washington; chairman of the board of the Washington Brick and Lime Company of Spokane, and a director of United Airlines and several banks on the Pacific coast and in the east.

As general chairman for Brotherhood Week, Mr. Johnston succeeds former chairman Harold E. Stassen, John Gilbert Winant, Robert P. Patterson, Nelson A. Rockefeller and John L. Sullivan. He will work with the N. C. C. J. national co-chairman, Charles E. Wilson, president, General Electric Co.; Thomas E. Braniff, president Braniff International Airways; and Roger W. Straus, chairman, American Smelting & Refining Company.

L. S. U Students Name Cudd Chief Justice

Baton Rouge, La. Sept. 23.—(Special)—James M. Cudd, son of Mr. and Mrs. E. P. Cudd of 910 Riverside, was recently selected as the new chief justice of the L. S. U. student Honor Court.

The Honor Court, patterned after the United States supreme court, has nine justices, each chosen by the president of the student body for a two year term, from a list of students picked by the deans of various schools and colleges.

Cudd, a former graduate of Northeast Junior College, is now a third year law student at L. S. U. He is a member of Gamma Eta Gamma (national legal fraternity.)

The puppet show gained favor in England after the Puritans banned live acting in 1642.

CUB PACK HOLDS FIRST MEETING

Starts Off Fall With Enthusiastic Session In Methodist Church

The regular monthly meeting of Cub Scout Pact No. 34 was held at the First Methodist Church 7:00 p.m. Thursday, with all members sharing in the September theme "Westward, Ho!"

The meeting was opened with the Cub promise, followed by the singing of several western songs. Assistant Cubmaster Henry Princehouse welcomed the parents and Cub Scouts to this second meeting of the new season, and Cubmaster Alex Lea made presentation of the following awards: Bobcat bade to James Coleman and Austin Miller, Jr.; Wolf badge to Harold Hunt; Wolf bade arrowpoint to Sam Nolen and James Gibson; and Wolf silver arrowpoint to James Gibson.

The Bear badge was awarded to the following: Ray Newman, David DeLand, Charles Osborne, Jackie Norton, Larry Evans, and Harold Coates. Don Andrews received his Lion badge, Marvin Gibson received the highest award to the attained in Cub Scouting, the rank of Webelos, and Don Serex will receive his graduation certificate in the near future.

Following a discussion of all in attendance, it was unanimously decided that the pack will adopt a Navajo Indian Cub Pack, and collect all items of cubbing that could be distributed for their use.

Cubmaster Lea announced that the October theme would be "Life with the Navajo," and the monthly pack meeting would be held October 19th, 7:00 p.m., at the First Methodist Church.

KIDNEY GERMS May Keep You On The Run

Are you embarrassed and bothered by too frequent elimination during the day and night? This symptom as well as burning, itching passages, Bladder Irritations, Backache, Strong Cloudy Urine, pressure over the Bladder, swollen ankles or rheumatic pains, may be due to temporary germ irritation in simple Kidney and Bladder troubles without organic or systemic cause. In such cases the very first dose of CYSTEX usually goes to work right now helping you these three ways: 1. Helps nature remove certain irritating non-specific germs in acid conditions. 2. Thus helps relieve a frequent cause of many aches and pains. 3. By relieving and calming irritated tissues, it helps reduce frequent or smarting passages day and night. Get CYSTEX from your druggist today, under satisfaction or money back guarantee.

the Palace

Beauty hits a new high . . .
thanks to Germaine Monteil

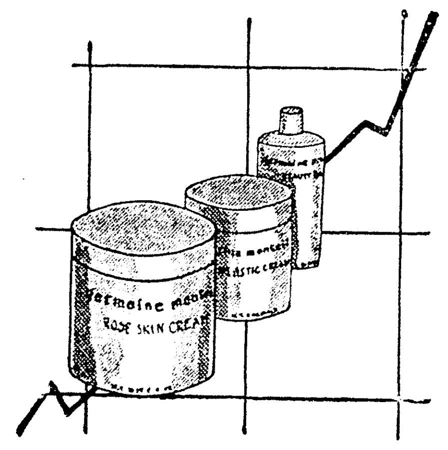

You can have new beauty with Germaine Monteil's magic formula by spending only fifteen minutes a day. Come in and let us show you how Rose Skin Cream and Plastic Cream can work wonders for you . . . making your skin radiant . . . refreshed . . . alive

Rose Skin Cream, 1.75, 3.00, 5.00 Plastic Cream, 2.75, 5.00
All Prices Plus Tax

exclusively ours, Cosmetics, Street Floor

STORE HOURS: Weekdays — 9:30 to 5:30, Saturday — 9:30 to 6:00

the Palace

For true fit, true flattery . . .
for fashion-wise in-betweens,
it's Murray Sices suits

(left) Here's a brilliant town suit by Murray Sices styled for women 5 feet 5" or under, requiring not the slightest alterations. Chevron shaped patch pockets accentuate the rounded contours of the hips. Of American sheen gabardine, lovely autumn colors. Sizes 12½ to 24½.
49.75

(right) Notice how subtly this Murray Sices original slims the silhouette, how vertical detail suggest added height. The roll collar and scalloped flange seams are purest femininity. In American sheen gabardine, 100% virgin wool. Sizes 12½ to 24½.
49.75

exclusively ours, Fashions, Second Floor

the Palace

Save up to 50% . . . and more, in this event!

Sale! Salesmen's samples!

Lucky you . . . to be able to select your new autumn chapeau at this great savings! Choose yours from this outstanding collection of one of a kind velours, melusines, and velvets . . . in a galaxy of styles and colors to please and flatter you. All a real "steal" at such a low, low price!

Regularly 15.95 to 25.95.... 11.00

Millinery Salon, Second Floor

Wednesday, September 27th is KNOX HAT DAY!
Visit with Mr. George Hestand III, your Knox Hat representative

the Palace

From our shoe collection . . .
AIR STEP'S
new fall fashions

Air Step
THE SHOE WITH THE YOUTHFUL FEEL

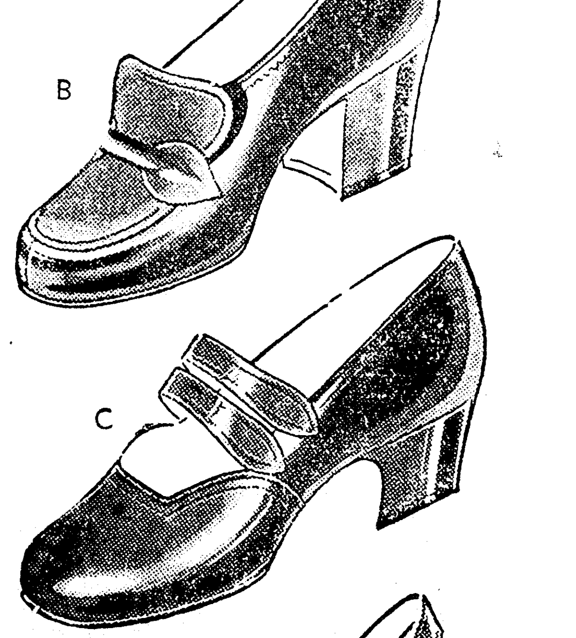

Around the clock go Air Step, presenting a wardrobe of shoe styles for every hour of the day. Pert little pumps and sandals . . . smart suit shoes . . . comfortable casuals and sport shoes. See our selection of 1950 fashions tomorrow.

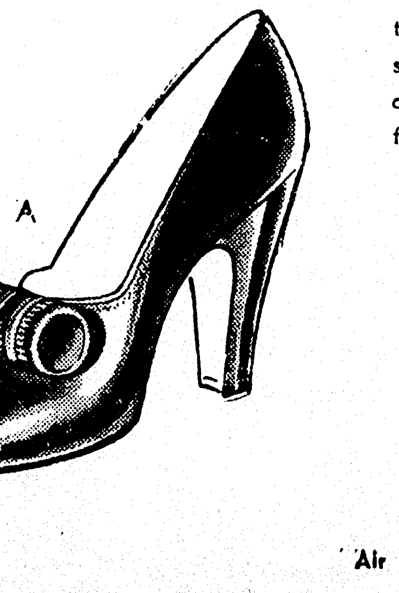

A-In black suede .. 10.95
B-In black calf 9.95
C-In black suede ... 9.95
D-In black suede 10.95

Air Step Shoes, exclusively ours, Shoe Salon, Street Floor

the Palace

For a balanced place setting
you'll want International Sterlings new Blossom Time

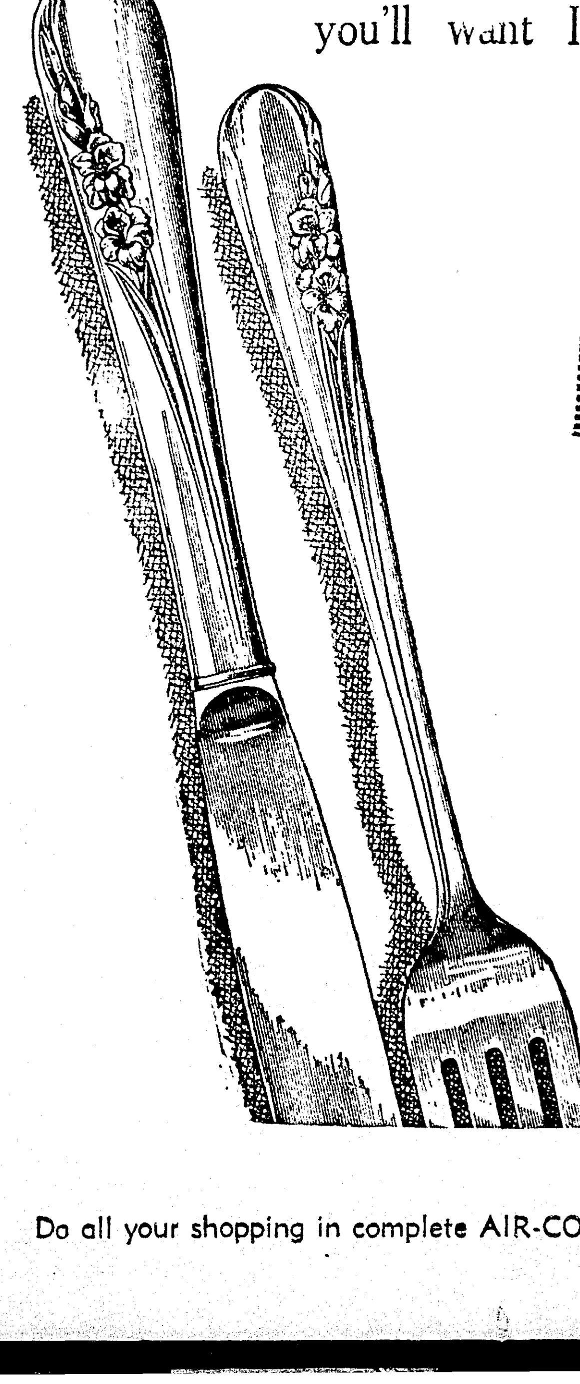

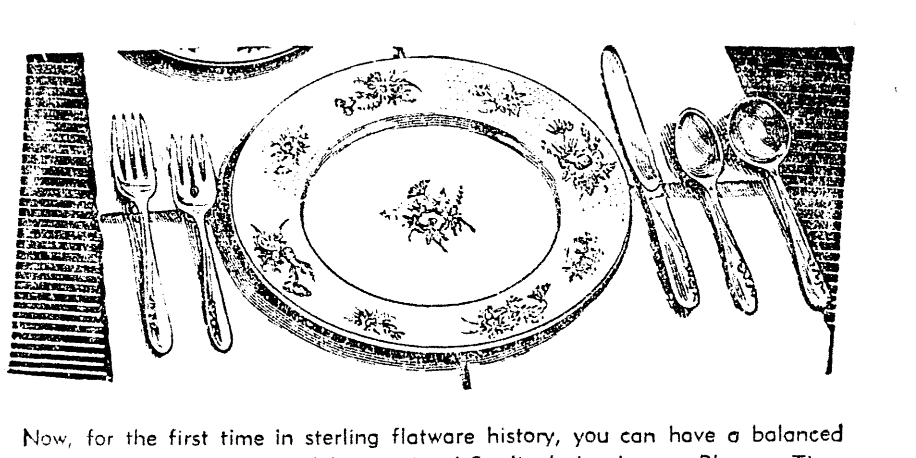

Now, for the first time in sterling flatware history, you can have a balanced place setting. The design of International Sterling's lovely new Blossom Time insures perfect table harmony. Knowing that you want your table to be artistically perfect in every way, they have conceived this new balanced place setting idea. The blossom swings to the left on place setting pieces that go to the left of the plate, to the right on all others. See this fresh, exciting, beautiful new pattern tomorrow.

6-piece place setting (including Fed. tax) 24.75

Gifts, Street Floor

Do all your shopping in complete AIR-CONDITIONED comfort at The Palace

ERIC JOHNSON TO BE CHAIRMAN

Will Direct Brotherhood Week For Christians And Jews

Eric Johnston, president of the Motion Picture Association of America, has been named general chairman of Brotherhood Week, to be nationally observed next Feb. 18 - 25 under the sponsorship of the National Conference of Christians and Jews, it announced today by Dr. Everett R. Clinchy, N. C. C. J. president.

Mr. Johnson said he accepted the post "as a chance for solid spadework where it counts the most," adding:

"We talk about building bridges of brotherhood around the world in answer to the Communist pretensions, and that's a splendid vision. But Brotherhood begins on a man to man basis here at home and not a mass to mass basis across the oceans. Without that footing, it is idle talk and an empty vision."

Directing his attention to the American scene, Mr. Johnston declared that "we can't afford to blind ourselves to the disturbing and undermining racial and religious atagonisms in America. They will defeat our good intentions for a world brotherhood until we cast them out and live as brothers in our states, communities and neighborhoods—not for a single week in any year but day by day and year by year."

Mr. Johnston was born in Washington, D. C., on December 21, 1895. In World War I he served as a captain in the marine corps and was detailed to the United States Legation guard at Peking, China. Later, he was named assistant naval attache and traveled into interior China, Siberia and Japan.

He became president of the Motion Picture Association of America in 1945, following a record four years as president of the Chamber of Commerce of the United States from 1942 to 1945. He is also president of the Chamber of Association Picture Producers and the Motion Picture Export Association.

In 1944 he spent eight weeks in Russia at the invitation of the Soviet government. He talked with Stalin and traveled 40,000 miles studying wartime production methods in Russia.

The government on numerous occasions has drawn on Mr. Johnston's extensive knowledge of business and international affairs. He served as a menber of the war manpower commission management-labor policy committee, the state department's postwar economic foreign policy committee, the inter-American development commission, the war production board advisory committee for civilian policy, the advisory board of the office of economic stabilization advisory board. More recently, he was appointed to the public advisory board of the economic cooperation administration.

In addition to his motion picture industry affiliation, he is active in the business world. He is president of the Columbia Electric and Manufacturing Company and the Brown-Johnston Company of Spokane, Washington; chairman of the board of the Washington Brick and Lime Company of Spokane, and a director of United Airlines and several banks on the Pacific coast and in the east.

As general chairman for Brotherhood Week, Mr. Johnston succeeds former chairman Harold E. Stassen, John Gilbert Winant, Robert P. Patterson, Nelson A. Rockefeller and John L. Sullivan. He will work with the N. C. C. J. national co-chairman, Charles E. Wilson, president, General Electric Co.; Thomas E. Braniff, president Braniff International Airways; and Roger W. Straus, chairman, American Smelting & Refining Company.

L. S. U Students Name Cudd Chief Justice

Baton Rouge, La. Sept. 23.—(Special)—James M. Cudd, son of Mr. and Mrs. E. P. Cudd of 910 Riverside, was recently selected as the new chief justice of the L. S. U. student Honor Court.

The Honor Court, patterned after the United States supreme court, has nine justices, each chosen by the president of the student body for a two year term, from a list of students picked by the deans of various schools and colleges.

Cudd, a former graduate of Northeast Junior College, is now a third year law student at L. S. U. He is a member of Gamma Eta Gamma (national legal fraternity.)

The puppet show gained favor in England after the Puritans banned live acting in 1642.

CUB PACK HOLDS FIRST MEETING

Starts Off Fall With Enthusiastic Session In Methodist Church

The regular monthly meeting of Cub Scout Pact No. 34 was held at the First Methodist Church 7:00 p.m. Thursday, with all members sharing in the September theme "Westward, Ho!"

The meeting was opened with the Cub promise, followed by the singing of several western songs. Assistant Cubmaster Henry Princehouse welcomed the parents and Cub Scouts to this second meeting of the new season, and Cubmaster Alex Lea made presentation of the following awards: Bobcat bade to James Coleman and Austin Miller, Jr.; Wolf badge to Harold Hunt; Wolf bade arrowpoint to Sam Nolen and James Gibson; and Wolf silver arrowpoint to James Gibson.

The Bear badge was awarded to the following: Ray Newman, David DeLand, Charles Osborne, Jackie Norton, Larry Evans, and Harold Coates. Don Andrews received his Lion badge, Marvin Gibson received the highest award to the attained in Cub Scouting, the rank of Webelos, and Don Serex will receive his graduation certificate in the near future.

Following a discussion of all in attendance, it was unanimously decided that the pack will adopt a Navajo Indian Cub Pack, and collect all items of cubbing that could be distributed for their use.

Cubmaster Lea announced that the October theme would be "Life with the Navajo," and the monthly pack meeting would be held October 19th, 7:00 p.m., at the First Methodist Church.

KIDNEY GERMS May Keep You On The Run

Are you embarrassed and bothered by too frequent elimination during the day and night? This symptom as well as burning, itching passages, Bladder Irritations, Backache, Strong Cloudy Urine, pressure over the Bladder, swollen ankles or rheumatic pains, may be due to temporary germ irritation in simple Kidney and Bladder troubles without organic or systemic cause. In such cases the very first dose of CYSTEX usually goes to work right now helping you these three ways: 1. Helps nature remove certain irritating non-specific germs in acid conditions. 2. Thus helps relieve a frequent cause of many aches and pains. 3. By relieving and calming irritated tissues, it helps reduce frequent or smarting passages day and night. Get CYSTEX from your druggist today, under satisfaction or money back guarantee.

STORE HOURS: Weekdays — 9:30 to 5:30, Saturday — 9:30 to 6:00

the Palace

For true fit, true flattery . . .
for fashion-wise in-betweens,
it's Murray Sices suits

(left) Here's a brilliant town suit by Murray Sices styled for women 5 feet 5" or under, requiring not the slightest alterations. Chevron shaped patch pockets accentuate the rounded contours of the hips. Of American sheen gabardine, lovely autumn colors. Sizes 12½ to 24½. **49.75**

(right) Notice how subtly this Murray Sices original slims the silhouette, how vertical detail suggest added height. The roll collar and scalloped flange seams are purest femininity. In American sheen gabardine, 100% virgin wool. Sizes 12½ to 24½. **49.75**

exclusively ours, Fashions, Second Floor

the Palace

Beauty hits a new high . . .
thanks to Germaine Monteil

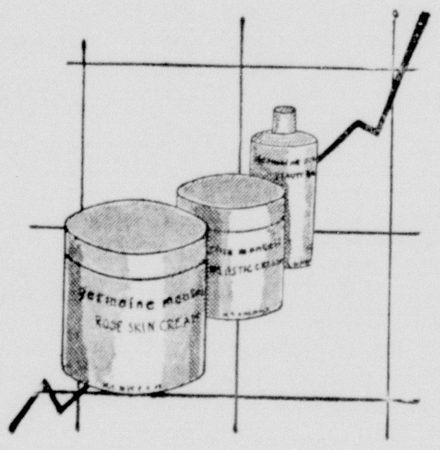

You can have new beauty with Germaine Monteil's magic formula by spending only fifteen minutes a day. Come in and let us show you how Rose Skin Cream and Plastic Cream can work wonders for you . . . making your skin radiant . . . refreshed . . . alive

Rose Skin Cream, 1.75, 3.00, 5.00 Plastic Cream, 2.75, 5.00
All Prices Plus Tax

exclusively ours, Cosmetics, Street Floor

the Palace

Save up to 50% . . . and more, in this event!

Sale! Salesmen's samples!

Lucky you . . . to be able to select your new autumn chapeau at this great savings! Choose yours from this outstanding collection of one of a kind velours, melusines, and velvets . . . in a galaxy of styles and colors to please and flatter you. All a real "steal" at such a low, low price!

Regularly 15.95 to 25.95 . . . . 11.00

Millinery Salon, Second Floor

Wednesday, September 27th is KNOX HAT DAY!
Visit with Mr. George Hestand III, your Knox Hat representative

the Palace

From our shoe collection . .
AIR STEP'S
new fall fashions

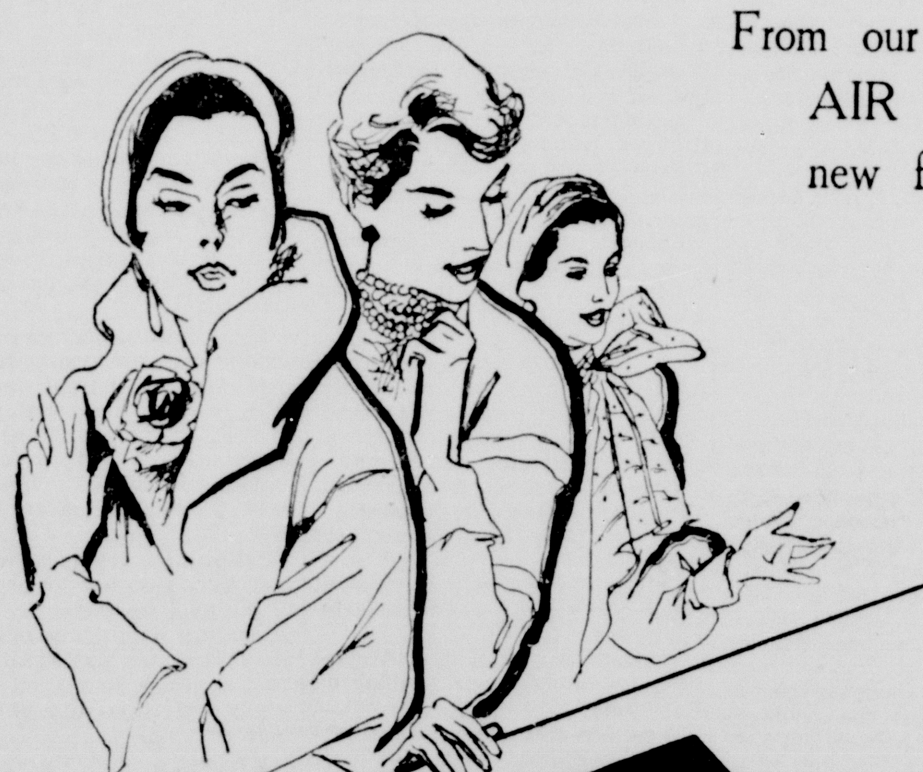

Air Step
THE SHOE WITH THE YOUTHFUL FEEL

B

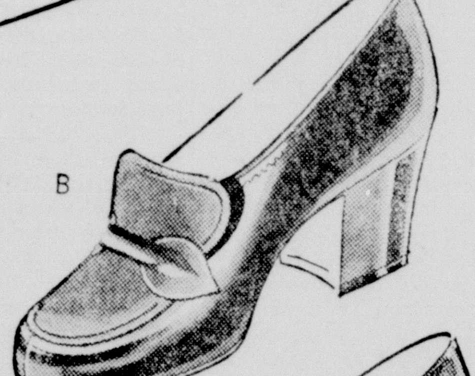

C

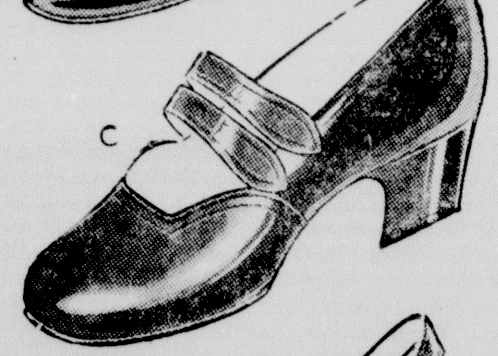

A

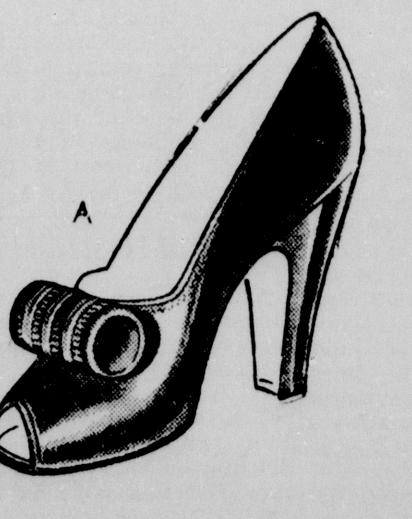

D

Around the clock go Air Step, presenting a wardrobe of shoe styles for every hour of the day. Pert little pumps and sandals . . . smart suit shoes . . . comfortable casuals and sport shoes. See our selection of 1950 fashions tomorrow.

A-In black suede .. **10.95**
B-In black calf **9.95**
C-In black suede ... **9.95**
D-In black suede **10.95**

Air Step Shoes, exclusively ours, Shoe Salon, Street Floor

the Palace

For a balanced place setting
you'll want International Sterlings new Blossom Time

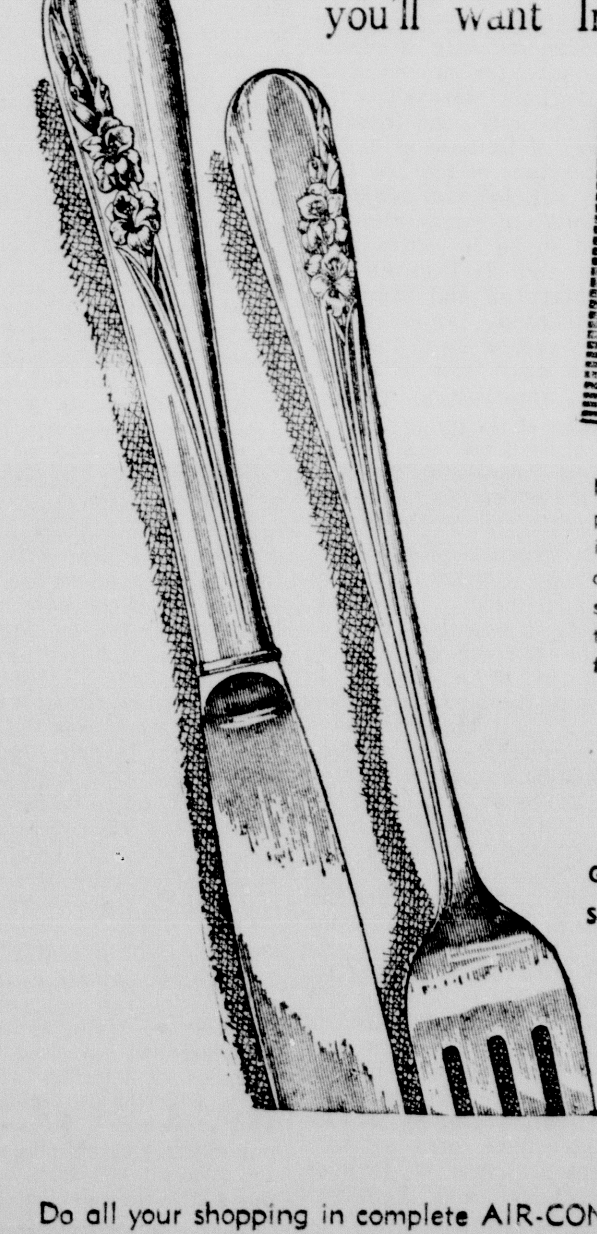

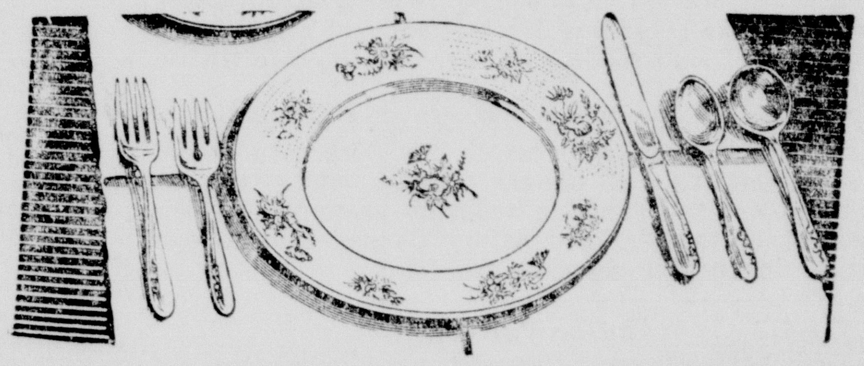

Now, for the first time in sterling flatware history, you can have a balanced place setting. The design of International Sterling's lovely new Blossom Time insures perfect table harmony. Knowing that you want your table to be artistically perfect in every way, they have conceived this new balanced place setting idea. The blossom swings to the left on place setting pieces that go to the left of the plate, to the right on all others. See this fresh, exciting, beautiful new pattern tomorrow.

6-piece place setting (including Fed. tax) **24.75**

Gifts, Street Floor

Do all your shopping in complete AIR-CONDITIONED comfort at The Palace

Monroe Morning World

FOUNDED OCTOBER 20, 1929, BY ROBERT EWING
Published Every Morning Except Monday By
NEWS-STAR—WORLD PUBLISHING CORPORATION
110-114 North Second Street

JOHN D EWING, President — WILSON EWING, Editor and Publisher

SUBSCRIPTION RATES (By Carrier)

	Daily and Sun. News-Star	Daily and Sun. Combination	Daily and Sun. World
Week	30c	45c	30c
1 Month	1.25	1.85	1.25
3 Months	3.75	5.50	3.75
6 Months	7.50	11.00	7.50
1 Year	15.00	22.00	15.00

SUBSCRIPTION RATES (By Mail Northeast La.)

	Daily and Sun. News-Star	Daily and Sun. Combination	Daily and Sun. World
1 Month	1.15	1.64	1.15
3 months	3.25	4.50	3.25
6 Months	6.50	9.00	6.50
1 Year	13.00	18.00	13.00

MEMBER OF ASSOCIATED PRESS

The Associated Press is exclusively entitled to the use for republication of all news dispatches credited to it or not otherwise credited to this paper and also to local news published herein.

THE BRANHAM CO., National Advertising Representative. Offices: New York, Chicago Atlanta Dallas, Detroit St. Louis Kansas City San Francisco Los Angeles and Memphis.
Entered as second-class matter at the Monroe (La.) post office December 10, 1929 under the Act of March 8 1879.

TO CALL THE MONROE MORNING WORLD

From 8 a. m. to 5 p. m. (daily except Sunday) all departments may be reached by calling 4800.

From 5 p. m. to 8 a. m call the following:

Business Office	4800	Managing Editor	4801
Editorial Room	4800 or 4803	Mailing Room	4802

The Monroe Morning World is an independent newspaper. It prints the news impartially. It supports what it believes to be right. It opposes what it believes to be wrong, without regard to party politics.

Mental Tests In Draft

Enlargement on a national scale of the numbers of men to be drafted in the next few months makes of immediate interest the suggestions of members of congress that intelligence standards should be lowered. There is a feeling that present mental tests are too severe, resulting in a disproportionate number of rejections on this account of men otherwise eligible for service.

Members of the house armed services committee, including its chairman, Representative Vinson of Georgia, are reported to be concerned at "conflicting and alarming" statements that mental tests for draftees are too stiff. Mr. Vinson has asked selective service to obtain national rejection figures on a state basis.

There are no accurate figures on a national scale, General Hershey, Selective Service director, has said that 60 per cent of men called are being turned down for all reasons—mental, physical and psychological. Representative Kilday of Texas, member of the house armed services committee, asserts fewer draftees are being turned down for failure to meet mental tests than some persons believe. His figure is a rejection rate for this reason of approximately 15 per cent, although 25 per cent is believed to be nearer the fact.

As a matter of sound administration, public information and good morale among draftees, congress ought to obtain and publish the facts about mental rejection, as fast as obtainable. It can then be determined whether present mental standards are so high as to hurt the draft process itself, as well as to create a feeling of individual and group injustice on the part of those accepted.

There is without doubt a relationship between intelligence and morale. Under present methods, those without the minimum of required intelligence cannot be segregated into units that might perform simple tasks. All must be qualified as potential combatants.

Pushing On

To some persons, members of whose families or who themselves have never been victims, the idea of accident prevention seems remote and boring. Safety drives, warnings and information, to such persons, appear of concern to others, not to them. Yet indifference and carelessness take a fearful toll of life and injuries. Some would assume that safety campaigns do not strike home and are therefore of doubtful value.

To such comes strong contradiction from the president of the National Safety Council, Ned Dearborn of Chicago. Speaking at the Maine Safety Conference, at which he shared the platform with Governor Payne and Maine industry and labor leaders, Mr. Dearborn said there is real hope of cutting down the United States accident toll through increasing public awareness.

"Another 10 years should see achievements in accident prevention comparable to the gains which have been made in many fields of public health," he said.

The nation's accidental death rate is declining, but, said Mr. Dearborn, the current United States "waste of human resources and in property damage" is "a disgrace to a civilized nation." He expressed confidence that stressing the importance of accident prevention to the general public will continue to bring results.

In editorials, news stories, features, photographs and otherwise, the American press has emphasized the importance of accident prevention in one of its most lethal phases—safe driving. The press has devoted frequent attention to the importance of safe roads, safe speed limits, safe traffic conditions.

If the newspapers have thus contributed to the decline in the accidental death rate, which Mr. Dearborn notes, this is reason not to curb present efforts, but to push on toward those greater gains in accident prevention which the president of the National Safety Council believes can be achieved in another decade.

Inflation Pattern

Industry after industry—spearheaded by Chrysler and Ford, whose production was impeded by wildcat strikes—is granting generous pay hikes to employees, although in many cases union contracts had not expired. Steel workers are after a large increase and are expected to get most of it. These are "pattern" industries which will fix the level of future prices.

Cost of living will go up five to 10 per cent in the early months of next year, it is predicted. Thus for all practical purposes the dollar will decline in value by that much.

In the tightening labor market management which is getting or about to get profitable war contracts has surrendered most of its resistance to wage increases. Management doesn't want to worry about holding workers on the job when defense orders really begin to pour in.

Inflation has not been slowed, nor will it be. Cost of everything, including the government's defense purchases, is rising steadily.

The point may not be far off when business men will join their employees in the picket line, demanding more pay.

The trouble with youths who try the wrong thing once is that they usually try it once too often.

Prisoners in an Oklahoma jail are required to shave daily. Then what's the advantage of being in jail?

WALTER WINCHELL

In New York

New Yorkers Are Talking About. . . . The A. L. Alexanders of the radio. He specializes in telling listeners how to solve their problems. His wife, the former Elsie Hinckley, leaves for a Virgin Islands abrogation next week. . . . Duke Ellington's planned lawsuit against The Daily Worker for reporting he signed the Stockholm Peace petition, which he didn't. . . . Yvonne ("Gentlemen Prefer Blondes") Adair's action against Columbia Pictures. Because in "Convicted" a harlot bears her name. . . . The way theater ticket sales went up after the headlines announced the invasion of Inchon. . . .Bob Hope's teevee rating of 58. . . . The new Madison Square Garden, which will also feature the town's largest atom-bomb shelter. . . . The new "Load of Hay" melody, which is practically the classic, "Narcissus" . . . Robert S. Allen's latest book, "The Truman Merry-go-Round," packed with eye-filling scrivening. . . . The chap who really was dazed by the news of Patrice Wymore's betrothal to Errol Flynn. Dance director Al White of Warners' . . . The shock eveyone got reading the notices on the season's first play, "Daphne Laureola," which the "tough" first-nighters cheered.

NBC's offer to Martin & Lewis of $30,000 per teevee show. Only three years ago Jerry Lewis got $210 per week, netting $72.50. . . . The boom for showroom manniqueens in the garment center. Some are getting as much as $350 per week. . . . Billy Echkstine's nifty recording of Tin Pan Alley's next big ditty, "Only a Moment Ago." The advance pressing is 500,000 platters. . . . H. B. Clemenko, editor at Look, switching at once to TV Guide, which raised publishing eyebrows with its amazing growth. Over 250,000 in N. Y. . . . March of Time's latest, a corker, "As Russia Sees It." . . . "Scarlett O'Hara's" and "Forever Amber's" new competition, "The Widow," by Susan Yorke.

Dan Dailey, the star, resuming with Myrna Dell, now that Mrs. Dailey has made her plans public. . . . Ann ("Kiss Me, Kate") Jeffreys unwinding from her estranged army groom, now in Germany. Her top pursue is a west coaster. . . . The televiewers (in crowds) still protesting the defeat of coloratura soprano June Gardner, a five-time winner. . . . Doubleday's new novel by Lionel Shapiro, "Torch for a Dark Journey," better than his first click, "The Sealed Verdict." . . . The talk that the Hollywood versions of "Born Yesterday" and "Call Me Mister" (Broadway hits) will be just that—Hollywood versions. . . . The Music Hall musicians ousted by Raymond Paige, who are flinging a barrage of charges at him via the union. . . . Ginger Rogers taking her time about returning to Movietown and barrister Gregory Hautzer. Too much fun here. . . . The New Yorker's critic, Phillip Hamburger, being the only dissenter about Gloria Swanson's hit, "Sunset Boulevard."

The one fugitive New York cops want to meet most, Willie Sutton, escaped bank robber. "He will never kill anyone," top cops say. He is that "considerate." . . . L. Midgeley quitting Collier's to edit Look's upcoming new four-page foreign supplement, which will have a later deadline than the rest of the mag. . . . Geoffrey Parsons, Jr., who was divorced by the Paris Herald Trib. Time mag is dickering to head its France branch. . . . The careless movie ad above the marines' recruiting depot in Times Square. It reads: "Our Very Own" and "Edge of Doom." . . . Joe Louis's confidence that he will beat Ezzard Charles. He's named his new Chicago taxi outfit "The Champion Cab Co." . . . Peggy Joyce's ageless glamour and her new interest in life, Pierre Cheyne, the La Valois prop. . . . "The Difficult Years" film now at the 55th St. Playhouse. A 1st Rater.

Gypsy Rose Lee appealing to Eugene Lyons, top commy fighter, for aid in combating "the slanders about me". . . . Alger Hiss' prosecutor, T. F. Murphy, who is sure of $30,000 per annum when he quits the Feds. . . . Fulton Lewis, Jr., who entertains intimates by thrushing minstrel songs (in black face) at his Nags Head, N. C., home. . . . The split-up of one-time pals Ray Ryan and Phil Regan. . . . Frank Costello's philosophy on How To Be A Success: "Never talk about the past. Always talk about the future. Never cop a plea. Don't put anything in writing. Any time you get more than six per cent on your money you've gotta have trouble!" . . . The "Red Channels" list of Red travelers on the air and stage. Entertainers are now more wary of benefits, many of which turned out to be Commy Fronts.

CBS man Ed Murrow's report on GI comment on Korea: "I only hope whoever loses this war is forced to occupy it!" . . . The way Sir Gladwyn Jebb, Jake Malik and Warren Austin "come over" the teevee cameras without pancake makeup, toupees and other trickery. . . . Guy Lombardo's swingy disc of "La Petite Waltz," one of the gayest tunes around. . . . The handful of news commentators on teevee who can't erase the "minty" dash that sneaks out and detracts from what they are reporting. . . . The latest entry in the bum-timing sweepstakes: The book telling you "how we can avoid war with communism" by foreign affairs expert John Foster Dulles. . . . The austerity in Israel, where a bachelor gets into the 80 per cent bracket when he earns $7,000 a year! . . . Gloria Swanson's comeback, which includes $3,500 for a 10-minute guest shot. Two years ago her 15-minute program got her only $250.

New Yorkers are talking about the rumors of a secret Big Power deal on Korea, which are rocking diplomatic circles. London is having in-the-wings talks with Moscow to end the fighting. With secret approval of out state dept! . . . U. S. Intelligence figures Russia does not intend to use atomic weapons on European cities. The Red plan of attack calling for 40,000 tanks to roll to the Atlantic and the Mediterranean. This force (five tank armies) consists of 750,000 men. . . . The big war between the "Gents Prefer Blondes" producer and showgal Mary O'Connell, his amour, no longer in an hit. . . . Hit songwriter Jules Style, who is expected to next wed the ex-Mrs. Paul Dubonnett of the famed French wine firm. . . . The "Outrage" film, due soon. Its theme was once taboo in Celluloidia. . . . Radio Row's slang for aspirin: "TV Candy". . . . The mystery about what shuttered the Havana-Madrid. It held the record for staying open on the Big Street, 15 years. . . . Drama critic John Chapman, who has perfected a new breakfast food for the kiddies. Cornflakes dyed with the colors of the rainbow. . . . The buzz in the police dept. set that John Giusto (Macri's alleged partner in the slaying of union organizer Lurye) will not "come in" because he is long dead. . . . No comment.

What Others Say:

EDITORS' ROUNDTABLE

SECRETARY MARSHALL

Editors, in large majority, approve the selection of Gen. George C. Marshall to replace Louis Johnson as Secretary of Defense. But a considerable minority of editors dislike the idea for two principal reasons: (1) That Marshall is not so clearly the only man fitted to be Secretary of Defense as to justify an exception to the law that no military official may hold this position until ten years after he has ceased to be in active military status, and (2) That the Asia policy of Marshall and Secretary of State Acheson, far more than the military economies of Johnson, invited Red aggression in Korea.

Salt Lake City (Utah) Tribune (Ind.): "The shake-up in the Department of Defense was inevitable. Criticism, confusion and misgivings had pyramided until the house of cards was bound to fall. . . . In the past Americans have insisted upon a civilian as head of the department of defense. Nevertheless, the confidence which George Marshall commands should help . . . to gather support in strengthening the strife-racked department. . . . If opposition to a professional soldier as secretary of defense can be overcome, George Marshall is the man to do it."

Boston (Mass.) Herald (Ind.): "The provision in the National Security Act limiting the secretaryship to a civilian who has not served in the armed forces for ten years is a recognition of the American tradition of keeping the top control of the military in civilian hands. If Marshall were the only man available for the post this tradition could well be suspended, but there are competent civilians who could be picked. The list includes such men as Adlai E. Stevenson, Lewis W. Douglas, Robert A. Lovett and Ferdinand Eberstadt, to name only a few."

Washington (D. C.) Post (Ind.): "Marshall has been out of the service long enough to have a civilian mind. This we believe he has gained as a result of his experience as Ambassador and as Secretary of State. . . . The President turned to Marshall as the man who could inspire public confidence in Defense. He has earned that confidence. . . . He will be a tower of strength and ripened judgment to the President in the hairtrigger days ahead. Besides, he agrees with the President's foreign policy."

San Diego (Calif.) Union (Rep.): "In the background of this proposal of Gen. Marshall as defense secretary, in the minds of many good Americans, is a picture of Acheson influence. . . . Gen. Marshall, after his expedition to China, favored and advocated a coalition of the Nationalist and Communist governments. This, of course, was in line with the later thinking of Acheson . . . Acheson would feel fairly safe with Gen. Marshall in the Defense Department. . . . We have too much respect for Gen. Marshall and his past achievements to want to see him as a stooge for the State Department and its devious, mysterious ways."

Oakland (Calif.) Tribune (Ind.-Rep.): "As Secretary of State General Marshall tried to bring about a coalition of the Chinese Nationalists and the Communists, which set off a train of events that did irreparable damage to the Republic of China's cause. But he may have been carrying out orders of the White House and he certainly had inherited the consequences of President Roosevelt's deals with the Russians at Yalta and elsewhere. As the head of our military establishment, however, General Marshall can contribute a life-time of professional ex-

(Continued on Fifth Page)

BELIEVE IT OR NOT

Copr. 1950, King Features Syndicate, Inc., World rights reserved.

George E. Sokolsky:

THESE DAYS

THE FOOD PROBLEM

Lord John Boyd-Orr, writing in the "Scientific American," makes the point that". . .A lifetime of malnutrition and actual hunger is the lot of at least two thirds of mankind. Hungry people who believe that an abundant supply of food is possible will overthrow any government that does not make it available. The upsurge in Asia the most important political event in the world today, is fundamentally a revolt against hunger and poverty."

Lord John's statement on malnutrition may be correct; his history is not supportable. The people of most Asiatic countries have for centuries lived on diets which in western countries would be regarded as lacking calories, vitamins and minerals.

Where the wheat-beef diet ends and the rice-greens or rice - fish diet begins is a line that marks off th temperate zone from the tropics more sharply than any that are drawn on maps. And the peoples are different in their habits, their points of view, their efficiency, and their traditions.

Let us, for example, take China. Actually, China is not a thickly populated country, because it possesses vast areas in which the population will run as low as two per square mile. However, the southeast corner of that continent —a rice-eating area — is one of the most densely populated regions of the world. There poverty is beyond an American's conception.

But poverty also exists in the wheat country. Here the surplus population skims itself off by becoming bandits. Manchuria, which for centuries, was spare of people produced the most competent and exciting bandits, the Hun-Hutze.

The answer to banditry is industrialization. Village economy often produces surplus population; that is, more mouths than local agriculture can feed. When the communications are primitive and inadequate, the import of food supplies becomes often not only expensive but physically impossible. Then the younger men join together in banditry, employing themselves not only by robbing the wealthy (those who hoard food, and in such a country, that would more likely be a community rather than an individual) But also moving some distance to the plains and river valleys where there is ample food.

In fact, nearly every change of dynasty in China was a movement of a lower standard of living peoples from the north. The taiping rebellion, from the south to the north — that is, from rice to wheat —failed. Neither the nationalist (Sun Yat-Sen, Chiang Kai-Shek) revolution nor the Communist revolution could have succeeded without Russian assistance.

I speak of China rather than India because I am more familiar with China, particulary with the traditions of banditry and revolution. But a similar case could be made out in India, although there it would be very much more intricate and complex.

The principal cause for revolution, in more recent years, was the dislocation not only of the economy but of the traditions of a people by war. And in each instance, China, Turkey, Russia, Germany, Italy, or where you will, the revolution was organized, propagated, developed and achieved by a small, intellectual group utilizing not the issue of hunger, but the disappointments and fears of the people.

Sun Yat-Sen tried about a dozen times to unseat the Manchus but failed until an anti-foreign movement, based on a false charge that British police in Shanghai shot Chinese workers, paved the way fo success. Lenin finally succeeded largely because of the Kerensky-Kornilov conflict which involved a possible restoration of the Czar, (these two developments I personally witnessed and in one I had a part.)

Hitler's success had to do with the humiliation of Germany at Versailles; and Mussolini could not have mustered power had the way not been paved by the poet, D'Annunzio, over the issue of Fiume. One of the greatest of modern revolutions, the elimination of the British from India and the splitting of that country between India and Pakistan, was unrelated to hunger, but had to do with accentuation of race, religion and nationalism. Here again the intellectuals rather than a hungry mob controlled.

My point is that revolutions will continue as long as ambitions men dislike their rulers, and as long as weak and backward peoples find an opportunity to seize the riches of great nations that have become effected through luxury. ger is not the motivating force; Hunger is not the motivating force; It is the will to power that drives men, not the desperation of an empty stomach.

Angelo Patri:

OUR CHILDREN

SEX INSTRUCTION

The schools, forced by the precocity of the teen-aged children of today, who in turn have been overstimulated by sexy movies, advertisements and material in show windows, are trying to help by giving sex instruction to the older group. The idea is fine but in some instances the methods are questionable.

All instruction, whatever the subject, must consider the readiness of the pupil. All teen-age children, all members of a junior high school class, or even of a senior high school class, are not equally ready for sex instruction, and we are thrown back on the educational principal of readiness that is involved.

A twelve-year-old girl who has been reared in total ignorance of sex is plainly not ready for the frontal attack on her sex life which a forthright textbook on the subject would make. Reading the book and listening to the lectures based on its contents can be a severe shock to her and a blow to her parents. The result can be more hurtful than helpful.

The home background of children, the parental attitudes that mold them, must always be considered in introducing any new subject to the pupils in any school. Any revolutionary change in school procedures must have the support of the parents involved or it will not have a hearty reception, and anybody who knows anything about running a school understands what that implies. No matter how good the intent, it will not succeed unless the fathers and mothers of the children understand it and are willing to go along with it.

That must hold true in this matter of sex instruction. The intent is good. Now we must be careful to inform the parents about the intent and purpose and enlist them in our endeavor. Then, on the school side, we must make sex instruction rest on the need and the readiness of the individual pupil.

(Continued on Fifth Page)

Billy Rose:

PITCHING HORSESHOES

In recent weeks I've been intrigued by the ideological flip-flops of certain writers, actors and labor leaders who, before the Korean war, seemed to think that Paradise was a streetcar named Stalin. I don't know how far they're to be trusted, but since the Reds began using dumdums instead of dialectics a lot of them have suddenly turned coat and credo and, to hear them tell it now, were Taft Republicans all the time.

Well, I suppose it's the prerogative of ladies and lefties to change their minds, but while they're at it, it might not be a bad idea for them to change their vocabularies too. And so in the interest of mutual understanding—and to clear up the language barriers which still exist between us—I've prepared a handy little pocket dictionary for fellow travelers who have lost their taste for traveling.

Cominform—Trade name for a girdle.

Marx—What you get on report cards.

Engels—Dead people with wings.

Stalin—What your motor does on a cold day.

Lenin—The opposite of borrowing.

Leningrad—A guy who's sick and tired of lending money.

Tass—A full cup of coffee.

NKVD—Popular brand of underwear.

Concentration camp—Where one goes to concentrate.

Kremlin—A gnome that sits on airplane wings.

Moscow—When you gotta go.

Warmonger—A pooch trained for battle.

UN—Opening words of argument: "UN who else?"

Korea—Pertaining to dancing.

Pravda—First word of proverb, "Pravda pudding's in the eating."

Satellite—The loneliest night in the week.

OGPU—Slang denoting bad smell

DP—Tent used by American Indians.

Dialectic materialism — Method used in selling men's clothing on East Side.

Gromyko—The pessimistic dwarf in "Snow White."

Izvestia—Tailor talk, as in sentence, "He took the coat and pants but left Izvestia."

Outer Mongolia—Canine left out-of-doors at night.

Aggression—What you ask before you get an answer.

Minsk—Impresario who made strip-tease famous.

Snorkel—A sound in the night.

Elbe—The part of the arm that bends.

Riga—Usually precedes "mortis."

Baku—As in Siberian folk song, "Baku Minindiana."

Commie—Professional funnyman

Sympathizer—Gent who bends over backwards to be fair even if he cracks his spine doing it.

Fellow traveler—Man on non-stop express who doesn't realize he's being taken for a ride.

STILL NEEDED

Cairo.—(AP)—Flies get used to gamaxene, too. That's the verdict of U. S. navy medical researchers working in Cairo. Gamaxene is a new fly killer heralded as more effective than DDT. The weakness discovered in DDT was that flies developed an immunity to it. Gamexane, the experts believed, did not have this flaw. Captain James J. Sapero, who heads the navy program here, now says that's not true. Experiments here with gamemene on successive generations of flies, he said, showed a steady decrease in effectiveness. The flies get used to it. Sapero's research unit is now looking for a more efficient fly killer.

In Washington With

BASCOM TIMMONS

A very conservative and much liked Republican senator, George H. Moses of New Hampshire, created a terrific furor back in the '20s when he labeled a group of fellow senators, members of his own party from western states, the "Sons of the Wild Jackass."

Included in that group were such senators as Norris and Howell of Nebraska, Ladd and Nye of North Dakota, the junior LaFollettee of Wisconsin, Brookhart of Iowa, Norbeck of South Dakota, Schall of Minnesota and — on some occasions—Borah of Idaho.

Most of them have passed to their reward now, but for the survivors such as Robert M. LaFollette Jr., this is the time to laugh. They can look upon the amazing spectacle of Senator Kenneth Wherry (Rep.-Neb.) who sits in George Norris's seat stamping as impatiently as did Moses and pointing a denunciatory finger at a group of New England Republican senators who are just as far off the G. O. P. party line today as the "Sons of the Wild Jackass" were in the '20s.

The late Senator Moses, could he look back on his beloved Senate, would set his jutting chin in cold anger to see Senator Charles W. Tobey of his own state of New Hampshire, Senator Margaret Chase Smith of Maine, Senators George D. Aiken and Ralph E. Flanders of Vermont and occasionally Senator Henry Cabot Lodge Jr. of Massachussetts refusing to follow Wherry and Taft and the decisions of the Republican policy committee.

When Moses made his crack, his fellow conservatives trembled at the sharp reaction from the west. The states whose senators were among the "Sons" were proud of them. The New England dissenters aren't doing so good. Senator Tobey came within 2,000 votes of defeat in his New Hampshire primary.

Odds and ends combed from the 1950 census:

Eight per cent of the people of the nation live in the 28 states which border on the Atlantic, Gulf and Pacific coastlines and on the Great Lakes. . .More than one-third of the total United States population lives in the eight states bordering of the Great Lakes. The combined population of these states is 58,414,114. . . .

More than 10 per cent of the nation's population is concentrated within the city limits of the five cities having more than a million population — New York, Chicago, Philadelphia, Los Angeles and Detroit. . .About one person in six lives in cities of more than 500,000 population. The combines population of the 106 cities of more than 100,000 population in 1950 was about 44,000,000 — or nearly three-tenths of the national total.

The combined population of the 17 states listed in the first United States Census in 1790 was 3,929,214. Their combined population in 1950 was 50,966,923. It is to be noted that the present area of some of these states is much smaller than 160 years ago since new states have been created form portions of their early territorial extent. .

The first United States census in 1790 listed Virginia as the most populous with 747,610 inhabitants. In 1950, Virginia ranked 16th with a population of 3,247,781. New York ranked fourth among the states in 1790 with 340,120 inhabitants, but attained first rank in 1820 and has held the top spot for 130 years.

Nearly one-half of the 1950 population of the state of Texas resided in only 13 of the state's 254 counties. The combined population of these 13 counties, widely scattered over the state, totalled about 3,600,000.

The state with the greatest density of population is Rhode Island with 743 persons per square mile in 1950, compared with 674 in 1940. At the end of the scale is Nevada, with 1.4 persons per square mile in 1950 compared with exactly one per square mile in 1940. . .

California's growth between 1940 and 1950 equalled about one-fifth of the gain for the entire country. A century ago, the state's total in the 1850 census was 92,597, a large part of which population was then newly arrived because of the great gold rush. . .

Missouri's 3,924,220 population total in 1950 is almost identical with that of the entire United States in 1790, which was 3,929,214.

Manhattan Island with an area of 22 square miles and a population of 1,938,551 has a 1950 population density of 88,116 persons per square mile and probably is the most densely populated area of like size in the world. . .The 1950 population of Long Island, N. Y.—5,204,659—is greater than that of any state except New York, Pennsylvania, California, Illinois, Ohio, Texas and Michigan.

Despite its population growth to 792,234 in 1950, Washington, D. C. ranks behind several American capital cities in size, such cities including Buenos Aires, Rio de Janiero, Mexico City and Santiago.

Armstrong county, S. D. despite a 24 per cent population increase, kept its place at the foot of the country rankings in the country with 52 inhabitants in 1950 compared with 42 in 1940.

BIBLE THOUGHTS:

A gift is as a precious stone in the eyes of him that hath it: whithersoever it turneth, it prospereth. —Proverbs 17:8.

You've got to save your own soul first, and then the souls of your neighbors if they will let you; and for that reason you must cultivate, not a spirit of criticism, but the talents that attract people to the hearing of the Word.
—George MacDonald.

Monroe Morning World

FOUNDED OCTOBER 20, 1929, BY ROBERT EWING
Published Every Morning Except Monday By
NEWS-STAR—WORLD PUBLISHING CORPORATION
110-114 North Second Street

JOHN D EWING, President — WILSON EWING, Editor and Publisher

SUBSCRIPTION RATES (By Carrier)

	Daily and Sun. News-Star	Daily and Sun. Combination	Daily and Sun. World
Week	30c	45c	30c
1 Month	1.25	1.85	1.25
3 Months	3.75	5.50	3.75
6 Months	7.50	11.00	7.50
1 Year	15.00	22.00	15.00

SUBSCRIPTION RATES (By Mail Northeast La.)

	Daily and Sun. News-Star	Daily and Sun. Combination	Daily and Sun. World
1 Month	1.15	1.64	1.15
3 months	3.25	4.50	3.25
6 Months	6.50	9.00	6.50
1 Year	13.00	18.00	13.00

MEMBER OF ASSOCIATED PRESS

The Associated Press is exclusively entitled to the use for republication of all news dispatches credited to it or not otherwise credited to this paper and also to local news published herein.

THE BRANHAM CO., National Advertising Representative. Offices: New York, Chicago, Atlanta, Dallas, Detroit, St. Louis, Kansas City, San Francisco, Los Angeles and Memphis.
Entered as second-class matter at the Monroe (La.) post office December 10, 1929 under the Act of March 8, 1879.

TO CALL THE MONROE MORNING WORLD

From 8 a. m. to 5 p. m. (daily except Sunday) all departments may be reached by calling 4800.
From 5 p. m. to 8 a. m. call the following:
Business Office ..... 4800 — Managing Editor 4801
Editorial Room ..... 4800 or 4803 — Mailing Room 4802

The Monroe Morning World is an independent newspaper. It prints the news impartially. It supports what it believes to be right. It opposes what it believes to be wrong, without regard to party politics.

Mental Tests In Draft

Enlargement on a national scale of the numbers of men to be drafted in the next few months makes of immediate interest the suggestions of members of congress that intelligence standards should be lowered. There is a feeling that present mental tests are too severe, resulting in a disproportionate number of rejections on this account of men otherwise eligible for service.

Members of the house armed services committee, including its chairman, Representative Vinson of Georgia, are reported to be concerned at "conflicting and alarming" statements that mental tests for draftees are too stiff. Mr. Vinson has asked selective service to obtain national rejection figures on a state basis.

There are no accurate figures on a national scale, General Hershey, Selective Service director, has said that 60 per cent of men called are being turned down for all reasons—mental, physical and psychological. Representative Kilday of Texas, member of the house armed services committee, asserts fewer draftees are being turned down for failure to meet mental tests than some persons believe. His figure is a rejection rate for this reason of approximately 15 per cent, although 25 per cent is believed to be nearer the fact.

As a matter of sound administration, public information and good morale among draftees, congress ought to obtain and publish the facts about mental rejection, as fast as obtainable. It can then be determined whether present mental standards are so high as to hurt the draft process itself, as well as to create a feeling of individual and group injustice on the part of those accepted.

There is without doubt a relationship between intelligence and morale. Under present methods, those without the minimum of required intelligence cannot be segregated into units that might perform simple tasks. All must be qualified as potential combatants.

Pushing On

To some persons, members of whose families or who themselves have never been victims, the idea of accident prevention seems remote and boring. Safety drives, warnings and information, to such persons, appear of concern to others, not to them. Yet indifference and carelessness take a fearful toll of life and injuries. Some would assume that safety campaigns do not strike home and are therefore of doubtful value.

To such comes strong contradiction from the president of the National Safety Council, Ned Dearborn of Chicago. Speaking at the Maine Safety Conference, at which he shared the platform with Governor Payne and Maine industry and labor leaders, Mr. Dearborn said there is real hope of cutting down the United States accident toll through increasing public awareness.

"Another 10 years should see achievements in accident prevention comparable to the gains which have been made in many fields of public health," he said.

The nation's accidental death rate is declining, but, said Mr. Dearborn, the current United States "waste of human resources and in property damage" is "a disgrace to a civilized nation." He expressed confidence that stressing the importance of accident prevention to the general public will continue to bring results.

In editorials, news stories, features, photographs and otherwise, the American press has emphasized the importance of accident prevention in one of its most lethal phases—safe driving. The press has devoted frequent attention to the importance of safe roads, safe speed limits, safe traffic conditions.

If the newspapers have thus contributed to the decline in the accidental death rate, which Mr. Dearborn notes, this is reason not to curb present efforts, but to push on toward those greater gains in accident prevention which the president of the National Safety Council believes can be achieved in another decade.

Inflation Pattern

Industry after industry—spearheaded by Chrysler and Ford, whose production was impeded by wildcat strikes—is granting generous pay hikes to employees, although in many cases union contracts had not expired. Steel workers are after a large increase and are expected to get most of it. These are "pattern" industries which will fix the level of future prices.

Cost of living will go up five to 10 per cent in the early months of next year, it is predicted. Thus for all practical purposes the dollar will decline in value by that much.

In the tightening labor market management which is getting or about to get profitable war contracts has surrendered most of its resistance to wage increases. Management doesn't want to worry about holding workers on the job when defense orders really begin to pour in.

Inflation has not been slowed, nor will it be. Cost of everything, including the government's defense purchases, is rising steadily.

The point may not be far off when business men will join their employees in the picket line, demanding more pay.

The trouble with youths who try the wrong thing once is that they usually try it once too often.

Prisoners in an Oklahoma jail are required to shave daily. Then what's the advantage of being in jail?

WALTER WINCHELL

In New York

New Yorkers Are Talking About. . . . The A. L. Alexanders of the radio. He specializes in telling listeners how to solve their problems. His wife, the former Elsie Hinckley, leaves for a Virgin Islands abrogation next week. . . . Duke Ellington's planned lawsuit against The Daily Worker for reporting he signed the Stockholm Peace petition, which he didn't. . . . Yvonne ("Gentlemen Prefer Blondes") Adair's action against Columbia Pictures. Because in "Convicted" a harlot bears her name. . . . The way theater ticket sales went up after the headlines announced the invasion of Inchon. . . .Bob Hope's teevee rating of 58. . . . The new Madison Square Garden, which will also feature the town's largest atom-bomb shelter. . . . The new "Load of Hay" melody, which is practically the classic, "Narcissus" . . . Robert S. Allen's latest book, "The Truman Merry-go-Round," packed with eye - filling scrivening. . . . The chap who really was dazed by the news of Patrice Wymore's betrothal to Errol Flynn. Dance director Al White of Warners' . . . The shock eveyone got reading the notices on the season's first play, "Daphne Laureola," which the "tough" first-nighters cheered.

NBC's offer to Martin & Lewis of $30,000 per teevee show. Only three years ago Jerry Lewis got $210 per week, netting $72.50. . . . The boom for showroom manniqueens in the garment center. Some are getting as much as $350 per week. . . . Billy Echkstine's nifty recording of Tin Pan Alley's next big ditty, "Only a Moment Ago." The advance pressing is 500,000 platters. . . . H. B. Clemenko, editor at Look, switching at once to TV Guide, which raised publishing eyebrows with its amazing growth. Over 250,000 in N. Y. . . . March of Time's latest, a corker, "As Russia Sees It." . . . "Scarlett O'Hara's" and "Forever Amber's" new competition, "The Widow," by Susan Yorke.

Dan Dailey, the star, resuming with Myrna Dell, now that Mrs. Dailey has made her plans public. . . . Ann ("Kiss Me, Kate") Jeffreys unwinding from her estranged army groom, now in Germany. Her top pursue is a west coaster. . . . The televiewers (in crowds) still protesting the defeat of coloratura soprano June Gardner, a five-time winner. . . . Doubleday's new novel by Lionel Shapiro, "Torch for a Dark Journey," better than his first click, "The Sealed Verdict." . . . The talk that the Hollywood versions of "Born Yesterday" and "Call Me Mister" (Broadway hits) will be just that—Hollywood versions. . . . The Music Hall musicians ousted by Raymond Paige, who are flinging a barrage of charges at him via the union. . . . Ginger Rogers taking her time about returning to Movietown and barrister Gregory Hautzer. Too much fun here. . . . The New Yorker's critic, Phillip Hamburger, being the only dissenter about Gloria Swanson's hit, "Sunset Boulevard."

The one fugitive New York cops want to meet most, Willie Sutton, escaped bank robber. "He will never kill anyone," top cops say. He is that "considerate." . . . L. Midgeley quitting Collier's to edit Look's upcoming new four - page foreign supplement, which will have a later deadline than the rest of the mag. . . . Geoffrey Parsons, Jr., who was divorced by the Paris Herald Trib. Time mag is dickering to head its France branch. . . . The careless movie ad above the marines' recruiting depot in Times Square. It reads: "Our Very Own" and "Edge of Doom." . . . Joe Louis's confidence that he will beat Ezzard Charles. He's named his new Chicago taxi outfit "The Champion Cab Co." . . . Peggy Joyce's ageless glamour and her new interest in life, Pierre Cheyne, the La Valois prop. . . . "The Difficult Years" film now at the 55th St. Playhouse. A 1st Rater.

Gypsy Rose Lee appealing to Eugene Lyons, top commy fighter, for aid in combating "the slanders about me". . . . Alger Hiss' prosecutor, T. F. Murphy, who is sure of $30,000 per annum when he quits the Feds. . . . Fulton Lewis, Jr., who entertains intimates by thrushing minstrel songs (in black face) at his Nags Head, N. C., home. . . . The split-up of one-time pals Ray Ryan and Phil Regan. . . . Frank Costello's philosophy on How To Be A Success: "Never talk about the past. Always talk about the future. Never cop a plea. Don't put anything in writing. Any time you get more than six per cent on your money you've gotta have trouble!" . . . The "Red Channels" list of Red travelers on the air and stage. Entertainers are now more wary of benefits, many of which turned out to be Commy Fronts.

CBS man Ed Murrow's report on GI comment on Korea: "I only hope whoever loses this war is forced to occupy it!" . . . The way Sir Gladwyn Jebb, Jake Malik and Warren Austin "come over" the teevee cameras without pancake makeup, toupees and other trickery. . . . Guy Lombardo's swingy disc of "La Petite Waltz," one of the gayest tunes around. . . . The handful of news commentators on teevee who can't erase the "minty" dash that sneaks out and detracts from what they are reporting. . . . The latest entry in the bum-timing sweepstakes: The book telling you "how we can avoid war with communism" by foreign affairs expert John Foster Dulles. . . . The austerity in Israel, where a bachelor gets into the 80 per cent bracket when he earns $7,000 a year! . . . Gloria Swanson's comeback, which includes $3,500 for a 10-minute guest shot. Two years ago her 15-minute program got her only $250.

New Yorkers are talking about the rumors of a secret Big Power deal on Korea, which are rocking diplomatic circles. London is having in-the-wings talks with Moscow to end the fighting. With secret approval of out state dept! . . . U. S. Intelligence figures Russia does not intend to use atomic weapons on European cities. The Red plan of attack calling for 40,000 tanks to roll to the Atlantic and the Mediterranean. This force (five tank armies) consists of 750,000 men. . . . The big war between the "Gents Prefer Blondes" producer and showgal Mary O'Connell, his amour, no longer in an hit. . . . Hit songwriter Jules Style, who is expected to next wed the ex-Mrs. Paul Dubonnett of the famed French wine firm. . . . The "Outrage" film, due soon. Its theme was once taboo in Celluloidia. . . . Radio Row's slang for aspirin: "TV Candy". . . . The mystery about what shuttered the Havana-Madrid. It held the record for staying open on the Big Street, 15 years. . . . Drama critic John Chapman, who has perfected a new breakfast food for the kiddies. Cornflakes dyed with the colors of the rainbow. . . . The buzz in the police dept. set that John Giusto (Macri's alleged partner in the slaying of union organizer Lurye) will not "come in" because he is long dead. . . . No comment.

What Others Say:

EDITORS' ROUNDTABLE

SECRETARY MARSHALL

Editors, in large majority, approve the selection of Gen. George C. Marshall to replace Louis Johnson as Secretary of Defense. But a considerable minority of editors dislike the idea for two principal reasons: (1) That Marshall is not so clearly the only man fitted to be Secretary of Defense as to justify an exception to the law that no military official may hold this position until ten years after he has ceased to be in active military status, and (2) That the Asia policy of Marshall and Secretary of State Acheson, far more than the military economies of Johnson, invited Red aggression in Korea.

Salt Lake City (Utah) Tribune (Ind.): "The shake-up in the Department of Defense was inevitable. Criticism, confusion and misgivings had pyramided until the house of cards was bound to fall. . . . In the past Americans have insisted upon a civilian as head of the department of defense. Nevertheless, the confidence which George Marshall commands should help . . . to gather support in strengthening the strife-racked department. . . . If opposition to a professional soldier as secretary of defense can be overcome, George Marshall is the man to do it."

Boston (Mass.) Herald (Ind.): "The provision in the National Security Act limiting the secretaryship to a civilian who has not served in the armed forces for ten years is a recognition of the American tradition of keeping the top control of the military in civilian hands. If Marshall were the only man available for the post this tradition could well be suspended, but there are competent civilians who could be picked. The list includes such men as Adlai E. Stevenson, Lewis W. Douglas, Robert A. Lovett and Ferdinand Eberstadt, to name only a few."

Washington (D. C.) Post (Ind.): "Marshall has been out of the service long enough to have a civilian mind. This we believe he has gained as a result of his experience as Ambassador and as Secretary of State. . . . The President turned to Marshall as the man who could inspire public confidence in Defense. He has earned that confidence. . . . He will be a tower of strength and ripened judgment to the President in the hairtrigger days ahead. Besides, he agrees with the President's foreign policy."

San Diego (Calif.) Union (Rep.): "In the background of this proposal of Gen. Marshall as defense secretary, in the minds of many good Americans, is a picture of Acheson influence. . . . Gen. Marshall, after his expedition to China, favored and advocated a coalition of the Nationalist and Communist governments. This, of course, was in line with the later thinking of Acheson . . . Acheson would feel fairly safe with Gen. Marshall in the Defense Department. . . . We have too much respect for Gen. Marshall and his past achievements to want to see him as a stooge for the State Department and its devious, mysterious ways."

Oakland (Calif.) Tribune (Ind.-Rep.): "As Secretary of State General Marshall tried to bring about a coalition of the Chinese Nationalists and the Communists, which set off a train of events that did irreparable damage to the Republic of China's cause. But he may have been carrying out orders of the White House and he certainly had inherited the consequences of President Roosevelt's deals with the Russians at Yalta and elsewhere. As the head of our military establishment, however, General Marshall can contribute a life-time of professional ex-

(Continued on Fifth Page)

BELIEVE IT OR NOT

Copr. 1950, King Features Syndicate, Inc., World rights reserved.

George E. Sokolsky:

THESE DAYS

THE FOOD PROBLEM

Lord John Boyd-Orr, writing in the "Scientific American," makes the point that". . .A lifetime of malnutrition and actual hunger is the lot of at least two thirds of mankind. Hungry people who believe that an abundant supply of food is possible will overthrow any government that does not make it available. The upsurge in Asia the most important political event in the world today, is fundamentally a revolt against hunger and poverty."

Lord John's statement on malnutrition may be correct; his history is not supportable. The people of most Asiatic countries have for centuries lived on diets which in western countries would be regarded as lacking calories, vitamins and minerals.

Where the wheat-beef diet ends and the rice-greens or rice fish diet begins is a line that marks off th temperate zone from the tropics more sharply than any that are drawn on maps. And the peoples are different in their habits, their points of view, their efficiency, and their traditions.

Let us, for example, take China. Actually, China is not a thickly populated country, because it possesses vast areas in which the population will run as low as two per square mile. However, the southeast corner of that continent —a rice-eating area — is one of the most densely populated regions of the world. There poverty is beyond an American's conception.

But poverty also exists in the wheat country. Here the surplus population skims itself off by becoming bandits. Manchuria, which for centuries, was spare of people produced the most competent and exciting bandits, the Hun-Hutze.

The answer to banditry is industrialization. Village economy often produces surplus population; that is, more mouths than local agriculture can feed. When the communications are primitive and inadequate, the import of food supplies becomes often not only expensive but physically impossible. Then the younger men join together in banditry, employing themselves not only by robbing the wealthy (those who hoard food, and in such a country, that would more likely be a community rather than an individual) But also moving some distance to the plains and river valleys where there is ample food.

In fact, nearly every change of dynasty in China was a movement of a lower standard of living peoples from the north. The taiping rebellion, from the south to the north — that is, from rice to wheat —failed. Neither the nationalist (Sun Yat-Sen, Chiang Kai-Shek) revolution nor the Communist revolution could have succeeded without Russian assistance.

I speak of China rather than India because I am more familiar with China, particulary with the traditions of banditry and revolution. But a similar case could be made out in India, although there it would be very much more intricate and complex.

The principal cause for revolution, in more recent years, was the dislocation not only of the economy but of the traditions of a people by war. And in each instance, China, Turkey, Russia, Germany, Italy, or where you will, the revolution was organized, propagated, developed and achieved by a small, intellectual group utilizing not the issue of hunger, but the disappointments and fears of the people.

Sun Yat-Sen tried about a dozen times to unseat the Manchus but failed until an anti-foreign movement, based on a false charge that British police in Shanghai shot Chinese workers, paved the way fo success. Lenin finally succeeded largely because of the Kerensky-Kornilov conflict which involved a possible restoration of the Czar, (these two developments I personally witnessed and in one I had a part.)

Hitler's success had to do with the humiliation of Germany at Versatilles; and Mussolini could not have mustered power had the way not been paved by the poet, D'Annunzio, over the issue of Fiume. One of the greatest of modern revolutions, the elimination of the British from India and the splitting of that country between India and Pakistan, was unrelated to hunger, but had to do with accentuation of race, religion and nationalism. Here again the intellectuals rather than a hungry mob controlled.

My point is that revolutions will continue as long as ambitions men dislike their rulers, and as long as weak and backward peoples find an opportunity to seize the riches of great nations that have become effected through luxury. ger is not the motivating force; Hunger is not the motivating force; It is the will to power that drives men, not the desperation of an empty stomach.

Angelo Patri:

OUR CHILDREN

SEX INSTRUCTION

The schools, forced by the precocity of the teen-aged children of today, who in turn have been overstimulated by sexy movies, advertisements and material in show windows, are trying to help by giving sex instruction to the older group. The idea is fine but in some instances the methods are questionable.

All instruction, whatever the subject, must consider the readiness of the pupil. All teen-age children, all members of a junior high school class, or even of a senior high school class, are not equally ready for sex instruction, and we are thrown back on the educational principal of readiness that is involved.

A twelve-year-old girl who has been reared in total ignorance of sex is plainly not ready for the frontal attack on her sex life which a forthright textbook on the subject would make. Reading the book and listening to the lectures based on its contents can be a severe shock to her and a blow to her parents. The result can be more hurtful than helpful.

The home background of children, the parental attitudes that mold them, must always be considered in introducing any new subject to the pupils in any school. Any revolutionary change in school procedures must have the support of the parents involved or it will not have a hearty reception, and anybody who knows anything about running a school understands what that implies. No matter how good the intent, it will not succeed unless the fathers and mothers of the children understand it and are willing to go along with it.

That must hold true in this matter of sex instruction. The intent is good. Now we must be careful to inform the parents about the intent and purpose and enlist them in our endeavor. Then, on the school side, we must make sex instruction rest on the need and the readiness of the individual pupil.

(Continued on Fifth Page)

Billy Rose:

PITCHING HORSESHOES

In recent weeks I've been intrigued by the ideological flip-flops of certain writers, actors and labor leaders who, before the Korean war, seemed to think that Paradise was a streetcar named Stalin. I don't know how far they're to be trusted, but since the Reds began using dumdums instead of dialectics a lot of them have suddenly turned coat and credo and, to hear them tell it now, were Taft Republicans all the time.

Well, I suppose it's the prerogative of ladies and lefties to change their minds, but while they're at it, it might not be a bad idea for them to change their vocabularies too. And so in the interest of mutual understanding—and to clear up the language barriers which still exist between us—I've prepared a handy little pocket dictionary for fellow travelers who have lost their taste for traveling.

Cominform—Trade name for a girdle.

Marx—What you get on report cards.

Engels—Dead people with wings.

Stalin—What your motor does on a cold day.

Lenin—The opposite of borrowing.

Leningrad—A guy who's sick and tired of lending money.

Tass—A full cup of coffee.

NKVD—Popular brand of underwear.

Concentration camp—Where one goes to concentrate.

Kremlin—A gnome that sits on airplane wings.

Moscow—When you gotta go.

Warmonger—A pooch trained for battle.

UN—Opening words of argument: "UN who else?"

Korea—Pertaining to dancing.

Pravda—First word of proverb, "Pravda pudding's in the eating."

Satellite—The loneliest night in the week.

OGPU—Slang denoting bad smell

DP—Tent used by American Indians.

Dialectic materialism — Method used in selling men's clothing on East Side.

Gromyko—The pessimistic dwarf in "Snow White."

Izvestia—Tailor talk, as in sentence, "He took the coat and pants but left Izvestia"

Outer Mongolia—Canine left out-of-doors at night.

Aggression—What you ask before you get an answer.

Minsk—Impresario who made strip-tease famous.

Snorkel—A sound in the night.

Elbe—The part of the arm that bends.

Riga—Usually precedes "mortis."

Baku—As in Siberian folk song, "Baku Minindiana."

Commie—Professional funnyman

Sympathizer—Gent who bends over backwards to be fair even if he cracks his spine doing it.

Fellow traveler—Man on non-stop express who doesn't realize he's being taken for a ride.

STILL NEEDED

Cairo.—(AP)—Flies get used to gamaxene, too. That's the verdict of U. S. navy medical researchers working in Cairo. Gamaxene is a new fly killer heralded as more effective than DDT. The weakness discovered in DDT was that flies developed an immunity to it. Gamexane, the experts believed, did not have this flaw. Captain James J. Sapero, who heads the navy program here, now says that's not true. Experiments here with gamemene on successive generations of flies, he said, showed a steady decrease in effectiveness. The flies get used to it. Sapero's research unit is now looking for a more efficient fly killer.

In Washington With

BASCOM TIMMONS

A very conservative and much liked Republican senator, George H. Moses of New Hampshire, created a terrific furor back in the '20s when he labeled a group of fellow senators, members of his own party from western states, the "Sons of the Wild Jackass."

Included in that group were such senators as Norris and Howell of Nebraska, Ladd and Nye of North Dakota, the junior LaFollettee of Wisconsin, Brookhart of Iowa, Norbeck of South Dakota, Schall of Minnesota and — on some occasions—Borah of Idaho.

Most of them have passed to their reward now, but for the survivors such as Robert M. LaFollette Jr., this is the time to laugh. They can look upon the amazing spectacle of Senator Kenneth Wherry (Rep.-Neb.) who sits in George Norris's seat stamping as impatiently as did Moses and pointing a denunciatory finger at a group of New England Republican senators who are just as far off the G. O. P. party line today as the "Sons of the Wild Jackass" were in the '20s.

The late Senator Moses, could he look back on his beloved Senate, would set his jutting chin in cold anger to see Senator Charles W. Tobey of his own state of New Hampshire, Senator Margaret Chase Smith of Maine, Senators George D. Aiken and Ralph E. Flanders of Vermont and occasionally Senator Henry Cabot Lodge Jr. of Massachussetts refusing to follow Wherry and Taft and the decisions of the Republican policy committee.

When Moses made his crack, his fellow conservatives trembled at the sharp reaction from the west. The states whose senators were among the "Sons" were proud of them. The New England dissenters aren't doing so good. Senator Tobey came within 2,000 votes of defeat in his New Hampshire primary.

Odds and ends combed from the 1950 census:

Eight per cent of the people of the nation live in the 28 states which border on the Atlantic, Gulf and Pacific coastlines and on the Great Lakes. . .More than one-third of the total United States population lives in the eight states bordering of the Great Lakes. The combined population of these states is 58,414,114. . . .

More than 10 per cent of the nation's population is concentrated within the city limits of the five cities having more than a million population — New York, Chicago, Philadelphia, Los Angeles and Detroit. . .About one person in six lives in cities of more than 500,000 population. The combines population of the 106 cities of more than 100,000 population in 1950 was about 44,000,000 — or nearly three-tenths of the national total.

The combined population of the 17 states listed in the first United States Census in 1790 was 3,929,214. Their combined population in 1950 was 50,966,923. It is to be noted that the present area of some of these states is much smaller than 160 years ago since new states have been created form portions of their early territorial extent. .

The first United States census in 1790 listed Virginia as the most populous with 747,610 inhabitants. In 1950, Virginia ranked 16th with a population of 3,247,781. New York ranked fourth among the states in 1790 with 340,120 inhabitants, but attained first rank in 1820 and has held the top spot for 130 years.

Nearly one-half of the 1950 population of the state of Texas resided in only 13 of the state's 254 counties. The combined population of these 13 counties, widely scattered over the state, totalled about 3,600,000.

The state with the greatest density of population is Rhode Island with 743 persons per square mile in 1950, compared with 674 in 1940. At the end of the scale is Nevada, with 1.4 persons per square mile in 1950 compared with exactly one per square mile in 1940. . .

California's growth between 1940 and 1950 equalled about one-fifth of the gain for the entire country. A century ago, the state's total in the 1850 census was 92,597, a large part of which population was then newly arrived because of the great gold rush. . .

Missouri's 3,924,220 population total in 1950 is almost identical with that of the entire United States in 1790, which was 3,929,214.

Manhattan Island with an area of 22 square miles and a population of 1,938,551 has a 1950 population density of 88,116 persons per square mile and probably is the most densely populated area of like size in the world. . .The 1950 population of Long Island, N. Y.—5,204,659—is greater than that of any state except New York, Pennsylvania, California, Illinois, Ohio, Texas and Michigan.

Despite its population growth to 792,234 in 1950, Washington, D. C. ranks behind several American capital cities in size, such cities including Buenos Aires, Rio de Janiero, Mexico City and Santiago.

Armstrong county, S. D. despite a 24 per cent population increase, kept its place at the foot of the county rankings in the country with 52 inhabitants in 1950 compared with 42 in 1940.

BIBLE THOUGHTS:

A gift is as a precious stone in the eyes of him that hath it: whithersoever it turneth, it prospereth. —Proverbs 17:8.

You've got to save your own soul first, and then the souls of your neighbors if they will let you; and for that reason you must cultivate, not a spirit of criticism, but the talents that attract people to the hearing of the Word.
—George MacDonald.

Charles B. Driscoll:

New York Day By Day

New York—Bob Reud, dramatist, producer of successful Broadway shows, and watcher of the stars, writes me from his home town, Hickory, N. C., while on a visit there. He brings me the startling news that Mt. Mitchell is the highest peak east of the Mississippi. Well, for that matter, I suppose you'll have a day's drive ahead of you after you reach the big river before you come upon any very steep peaks.

I originated the drive for a statue of Bob, as Hickory's first citizen, in the Public Square, to replace the old cannon there.

The movement has made but slow progress.

Dr. Ernest B. Adelman, of State Farm, Mass., sends me a clipping of a part of a column by Odd McIntyre that has been requested many times by my readers. I had no copy, but, thanks to the good doctor, here it is:

Six months ago we were awakened at dawn as Billy leaped from the bed with an almost inhuman scream, spun about and fell exhausted. We thought it a nightmare, but he was edging the shadows. Slowly but with valour and fortitude be began to droop. He became nearer than ever and our devotion cuts us off entirely from theates, cafes, travel and friends. We neve left him alone an hour. Two days before the end he trid futilely to rise. Not once did he whimper. As the sun was sinking, he gave a soft little sigh, his beautiful brown eyes glazed, a slight twitch and he was gone, snuggled in the arms of one he loved best. Gone, my faith convinced me, to something better. But man is selfish. Billy is not the only dog to wrench my heart and I have listened to all the well intentioned persuasions to cushion the jolt of his departure. But I want him back, more than almost anything for which I have ever longed I want him. Brave, loyal Billy!

Happy to hear from my old friend, George Wellbaum, of New York and Indiana, that he is recuperating rapidly from severe illness at Miami Beach, Fla. It's a long pull, afher several operations, but George is making it in high gear, and all his friends of the Sons of Indiana wifl join me, I'm sure, in extending best wishes.

Roe E. Blake, Joplin, suggests that if zinc were used, instead of steel in manufacture of mail boxes. no painting would be necessary. It's an idea, but I have no notion of the comparative cost and durability.

Mrs. Joe McDowell, of Coushatta, La., is a lucky lady. She has sassafras, bay, jimson and mullein, also thyme, sweet basil and dill, tansy leaves and new dry sage. She lists them by cupfuls, at ridiculously low prices, in the Weekly Market Bulletin of the state of Louisiana. J. E. B. Stuart, of Arcadia, on the other hand, advertises vetiver, lemon balm, catnip, pinkroot, mixed if desired. I'd take mine unmixed. But I always told you that Louisiana is a great country.

Touching conclusion of a friendly letter from Jacksonville:

"May God bless you and yours, Charles, and keep your dear, fine hands in good working condition for many long years, is the prayer of, truly you friend, Eunice P. Rogers."

Released by NeCnaught Syudicate Inc.

TROPICAL GARDEN

Minnedosa, Manitoba.—(AP)—The village of Newdale, 20 miles west of here, boasts a woman with an unusual hobby.

Mrs Morris Lavery is a gardener—of citrus fruits. Her tropical indoor garden consists of a four-foot oange tree which has so far produced two ripe, rich oranges, and a lemon tree which last year bore a gigantic lemon 11 inches in circumference.

ST. MARY'S CATHOLIC CHURCH AND HALL

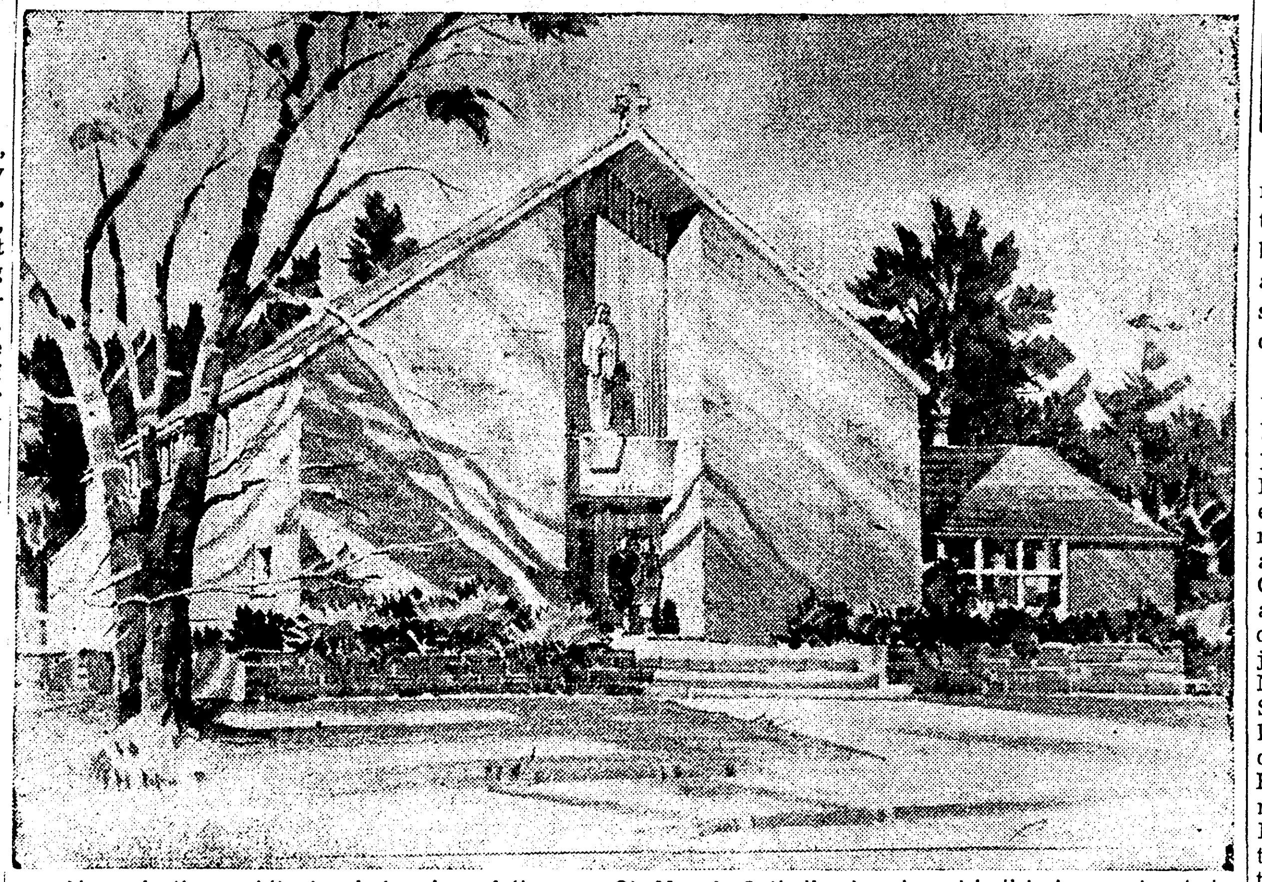

Above is the architectural drawing of the new St. Mary's Catholic church and hall to be constructed at Winnsboro. Father Richard J. Swift, S. S. J., pastor of St. Mary's has announced that the contract for the new church building to replace the church which burned in October of 1949, has been awarded J. A. Harper of Crowville and work will begin in the next few weeks. Father Swift pointed out that the hall will be built at a later date and that the building fund drive is still in progress. The church is to be constructed of pink brick, have tinted windows, sea-green pedestals and a white marble statue. The church is to be 82 by 30 feet.

What Others Say:

EDITOR'S ROUNDTABLE

(Continued from Fourth Page)

perience which perhaps no other American can match."

Wisconsin State Journal (Ind.): "Gen. George Marshall succeeds Johnson in title only. Gen. Marshall is aged and ailing. His will not be a strong hand. Acheson will be his ruler in things political and diplomatic. . . . Acheson now has a free hand to commit more mischief and mistakes. of the sort that invited the Korean war. . . . The general staff will rule Marshall on things military. . . . If Mr. Truman picked Gen. Marshall to still the public resentment of Johnson, depending upon the affection and respect the public still holds for the general, the president will find disappointment."

Dayton (Ohio) Daily News (Ind.-Dem.): "Although Gen. Marshall is now 69, he still has the vigor to prosecute the tasks of the Defense Department with full effectiveness, and he is a man whose vision and acuity were demonstrated during the war when he was chief of staff and later during his term as secretary of state. . . . Together with Acheson, he will give this country the teamwork between its strategy and its diplomacy which is vital to victory in Korea and to success in the larger effort to build the national strength to a level that may deter Russia from starting a large-scale war."

—Edited by James Galloway.

STUDY U. S. METHODS

London.—(AP)—British printers are sending a delegation to the United States next year to study lithographic printing methods. The visit has been arranged by the Anglo-American council on productivity, which was set up by the British and American governments. Its aim is to help the British learn some of America's industrial know-how. The British Federation of Master Printers announced the appointment of Capt. Charles Birchall, chairman of Charles Birchall and Sons, Ltd., of Liverpool, as head of the delegation. Other members have not yet been appointed.

TAKEN FOR A RIDE

Chicago.—(AP)—Burglars sneaked into the Polk street elevated railway station and carried off a 200-pound steel safe. If and when they got it open, they found that it was full of canceled transfers.

PUBLIC URGED TO VISIT CHURCH

Campaign Now In Second Sunday; Hope For Increase In Numbers

Today marks the second Sunday in the campaign "Go to Church Today" which was instituted a week ago and which will last through all the Sundays in October. The project is sponsored by the Kiwanis Club and all other service clubs of the Twin Cities and all the pastors of the parish.

Last Sunday, 22 churches reported that 7,572 were in attendance. However, it is stated that there must be 70 or more churches in the parish and that the 22 were only a handful that phoned in figures.

Rev. A. T. Mitchell, pastor of Ridge Avenue Baptist Church, to whom reports can be phoned from each church by calling 2560 Monday from 8 to 9 p.m., states that he is sure 12,000 to 15,000 persons attended church Sunday in the entire parish. However so many failed to make reports that the correct figures are lacking.

He urges that the reports be given him from all churches possible so that a representative showing can be made.

It is hoped that church attendance will be given a substantial boost Sunday by Sunday, so that the public can again get the habit of church going.

Christian Youth Group Will Elect

Officers for the coming year will be elected at a meeting of the Christian Youth Association next Sunday at the First Presbyterian Church here. The youth of the host church will be in charge of the program which will start at 3:30 p.m.

The officers to be elected will represent the churches which participate in the work of the C. Y. A. No one church can be represented by more than one officer.

Formed four years ago to promote better understanding and cooperation between the youth of the churches in this locality, this organization has carried out many projects on an interdenominational basis, all of which were highly successful. The most well-known of the C. Y. A. projects is the annual Easter sunrise service. Thousands of persons have attended these youth-sponsored services each Easter.

Angelo Patri:

OUR CHIDREN

(Continued from Fourth Page)

These must vary with the pupil's growth, home background and practices. The teacher is very likely to know which pupil is ready and which is not and a conference with the pupil's father or mother will cinch the matter. A teacher often knows something about a pupil that his parents do not know, and the other way about. One can enlighten and strengthen the other, much to the benefit of the child.

Sex instruction must be an individual matter. A small group might be equally prepared, but that must be tested by the experienced teacher. 9ny text used should be thoroughly examined, carefully read by the school authorities, before it is given to pupils and that should never be done indiscriminately. Sex instruction is a grave matter, with grave implications. Move carefully.

Dr. Patri writes further on the subject of sex education in leaflet P-3, "Sex Education." To obtain a copy, send 10 cents in coin to him, c-o this paper, P. O. Box 99, Station G, New York 19, N. Y.

Sunday School To Have Rally Day

All members of the Frank P. Stubbs Memorial Bible class of the First Presbyterian church are asked to remember that there will not be a regular meeting this Sunday but all will meet at the same time to attend Rally Day for all school classes.

It is desired to have a large attendance present. The attendance of this class in the new Fellowship Hall of the Educational building last Sunday was the largest since last March, according to Class President James Jones and Secretary E. A. Porter, Jr.

Little Theatre Curtain Call

Twelve and possibly thirteen members of the large cast of ninteen for "Boy Meets Girl" have been assigned. It sure looks like a wonderful line up and a great show ahead. A comedy chuck full of proven talent.

We naturally expected to find the first name on the list would be our very versatile actor from last years successful season, Jim Reynolds. Others cast at Friday evening reading were Pete Linton, radio announcer; Mike Steen, an actor and former director himself; Garland Shell, singer, entertainer and advertising man; James Sisco, dance instructor who did a good job for Blanche Oliver in "The Night of January 16th"; Jack Smith, radio announcer, singer and leading man from the comedy production "Dear Ruth"; possibly Russell Kettenring whom we remember as the sheriff in "Front Page." That leaves six more parts to be cast in the male section, two major parts and four smaller roles.

Now for the lovely section, the ladies. Yvonne Lusk, who was the leading lady for "Dear Ruth" will be the lead this time in the part of Susie. Other feminine parts will be played by Ramona Cormier, voice instructor and director of O. P. H. S. choir; Dotsy Fountain who practically brought down the house in "The Voice Of The Turtle"; and newcomers to Little Theatre, Betty Fuller and Yvonne Prett.

"Boy Meets Girl" is off to a fine start with regular rehearsals beginning Monday, September 25. The cast were unanimous in voting to take the night off when Neville and O. P. H. S. meet on the gridiron.

Random Notes—Ted Landhy filled in last evening reading the male parts which are yet to be cast but it was just graciousness because he was waiting to get back to his first love, lighting effects. . . . Dr. Ringo came out all eager and full of fire to get started again and with this large cast it looks like Doc's going to have himself quite a job this time. . . . Other visitors to the Little Theatre on Friday evening were newcomer to Little Theatre circles, Savannah Lee Presjean, medical technician at St. Francis, and June Shultz, a veteran of some mighty good theater. June was out to cheer on her roommates Yvonne and Ramona who are members of the cast. . . . A very distinguished visitor who is well remembered by all the long time members of the organization, was Lorenzo Smith, former director of the Monroe Little Theatre. Since he has moved to Paris, Tenn. he has never failed to send us his good wishes at the opening of each season. This year he presented them in person. . . . Anybody got an old eight foot step ladder that they don't need. We'll tip you off. Little Theatre will be glad to take it off your hands. . . . The Lake Charles Little Theatre is doing "Light Up The Sky" for their first production. What impresses us is that all the surrounding groups are doing plays that the Monroe Little Theatre considered when choosing "Boy Meets Girl". The Lake Charles Citizen carried a full page spread of pictures showing behind the scenes. One in particular interested us and it showed famous Rosa Hart directing a scene and dressed in her equally famous slacks.

JACOBY ON CANASTA

By Oswald Jacoby

Save Rules On Black Terys

By Oswald Jacoby

Mrs. H. L. McGonagill of Memphis, Tennessee, writes as follows: "As one of the many Canasta fans, I am very interested in your articles in the newspapers. I know that you are unable to answer all those who write to ask your advice, but if possible, would you please write an article as to whether the black threes can be melded with a wild card on the last play?

"It is clear that three threes can be melded together, but the question has arisen as to whether two threes can be made into a meld with one wild card as the very last play. We will appreciate it very much if you can find a space to write about this."

I have had several letters on the subject of black threes, and will answer Mrs. McGonagill's question and the others by quoting and explaining Law 20 of the Official Laws of Canasta. This law reads:

"a. When a player discards a black three, the next player may not take the discard pile at that turn, but subsequent plays are not affected.

"b. A player may meld two black threes and a wild card, three black threes, or four black threes: 1. Only from his hand; and 2. Only when melding out at that turn.

"Comment: A player may not make a canasta of four black threes and three wild cards."

The first paragraph answers one frequent question. The discard of a black three does not freeze the discard pile. It merely stops the next player from taking it at that turn.

The second paragraph answers Mrs. McGonagill's question. It is permissible to meld two black threes and a wild card. It is not permissible to make a canasta of four black threes and three wild cards.

Finally, there is nothing in this law that changes the requirements for melding out merely because a player is melding black threes. He still must have a canasta (either made then or previously) and he still is privileged to discard or not on the play in which he melds out.

Mr. Jacoby is unable to answer individual questions on Canasta from readers. However, he will include the most frequently asked questions in his column.

State Police

Twenty - one truck drivers charged with speeding were arrested by state police of Troop "F" last week.

State police have conducted a campaign against truck speeders for the last two months. This week's total of speeders exceeds that of the past two weeks.

Those arrested for speeding were: James R. Skelton, 33, Union, Miss.; Fritz Joseph Wunstel, 26, Baton Rouge; Burrnel Smith, Negro, 27, Vicksburg, Miss.; Leo J. Bond, 31, Forrest, Miss.; Vincent J. Scalco, 32, Port Arthur, Texas; Lilton Broussard, 32, Lake Charles; Robert Lee Tatum Negro, 25, Chatham; John G. Dunn, 47, Manifest; Ellis I. Netherland, 39, Manifest; William Robert Dunn 38, Tullos; Claude E. Rogers, 36, Jackson, Miss.; Ewdon Miles, 40, Birmingham, Ala.; Frank Jordan, 37, Mobile, Ala.; Melvin Hern, 32, Holley Bluff, Miss.; Nathan W. Shirley, 40, Tyler, Texas; John H. Allred, 32, Birmingham, Ala.; Charles Louis Heurtevant, 42, Kaplin; Lloyd J. Suire, 21, Kaplin; Derwood Evans, 38, Mer Rouge; Harvey Beck, 27, West Monroe; Eugene Kile, 26, Bossier City.

Drunk driving causing personal injury and property damage; Henry Webb, Negro, 43, Bastrop.

Drunk driving and no drivers license: Willie Hammond, Negro, 311 11th street, Monroe; Leo Thomas Murry, 25, Olla; Herman Davis, Negro, 28, Monroe; Silas Irvin Nugent, 65, Ruston; Carl C. Woods, 50, Ruston.

Drunk driving: D. C. Carr, Negro, 42, Monroe; D. Lamar Gordy, 40, Grayson; Buford R. Murphy, 28, Bastrop; Cecil Barnes, 32, Oak Grove; William Earl Shelton, 20, 322 Bell avenue, Monroe; Charles E. Cook, 37, 305 Dixie street, Monroe; Ollie Dupree, 47, Bastrop.

Reckless driving: Scott L. Campbell, 42, Crossett, Ark.; L. D. Butler, 25, McGehee, Ark.; Roosevelt Gibson, Negro, 48, Monroe; Joseph Mitchell Kilcoyne, 28, 905 South Third, Monroe; Albert M. Franklin, 25, Vienna.

No Drivers license; Willie Staves Negro, 33, Waterproof. Improper brakes; Jason France, Negro, 54, Homer.

Operating oversize loads without permit: Elbert Barnes, Negro, 44, Shreveport; Troy Rowe, 27, Sapulpa, Oklahoma; William H. Crawford, 47, Delhi; Roosevelt Johnson, Negro, 35, 2000 Olive street, Monroe.

Improper lights: Anderson Coleman, Negro, 18, Lake Providence; Frank J. Evans, Negro, 32, Jonesboro; Ardis Stringfellow, Negro, 23, Ruston; Jack T. Cannon, 23, Monroe.

Using auto without owner's consent: Dalton R. Johnson, 30, Oak Grove.

Disturbing the peace: William M. McKinney, 55, Bastrop; Houston Johnson, 36, Jones; Charles B. Brown, 33, Jones; Jimmie Harris, Negro, 17, Monroe; Robert J. Farnklin, 22, Vienna; William K. Barton, 22, Ruston; Willie Bradley, Negro, 21, Monroe; Elouise Burch, Negro, 17, Monroe.

SARI BOOM IN INDIA

New Delhi —(AP)— French saris are back on the market in India and are finding ready buyers, although their prices are double those of Indian make.

Indian women cling to the traditional sari, a single length of cloth wrapped and draped into a flowing gown, but they, too, can be lured by the magic of French design.

Shopkeepers did a big business before the war in chiffon pieces made in Lyon. Maharanis and other fashion leaders made bulk purchases from every French consignment. Bulk-buying is out now, but the imports from Lyon remain the height of fashion.

McKenzie & Mouk
Insurance - Bonds
Ph. 473 313 Harrison St.
Monroe, La.

FAIR EXHIBITS ARE DISCUSSED

Home Demonstration Clubs Convened Saturday In West Monroe

Delegates from 17 of the 20 Ouachita parish Home Demonstration clubs met in the Agricultural building in West Monroe Saturday to discuss plans for club exhibits at the forthcoming parish fair.

Opening the meeting, Mrs. J. M. Kent gave the invocation and the members sang "Louisiana" under the direction of Mrs. Robert Fennell. After the reading of the minutes, president Mrs. Hilton Owens introduced a representative of the American Red Cross, who spoke briefly on the importance of rural classes in first aid.

Council members voted in favor of auctioning off two comforters which had been produced by a committee headed by Mrs. J. Haynes.

A short report on the recent State Council meeting was presented to the group by Mrs. Will Davis, who discussed past work of the various Louisiana clubs and future council plans.

Mrs. Hilton Owens, in a report to the membership on the Farm and Home Week she attended at L. S. U., discussed the work accomplished and gave a vivid description of the impressive Memorial Service.

Plans for the club's Community Center building were distributed to the delegates by Mrs. J. M. Kent, who announced that a donation to the building fund had been made by the Progressive Men's Club.

In the main business of the afternoon, Mrs. Joyce explained several features of the Ouachita Valley Fair and the clubs drew lots for booths at the fairgrounds. Plans for selling concessions at the fair were also discussed.

Clubs were urged by Mrs. scription of the impresive Mestration Agent, to cooperate in the production of United Nations flags to be presented to each of the schools in the parish.

"CROC" FOUND

Singapore.—(AP)—Singapore Flying Club members at the international Kallang airport here had a surprise visitor. They found a crocodile dozing in their front open drain. As the club was for "members only," they rudely woke him up. He gave them a cold stare and crept away in a closed drain.

Service Beyond the Contract
INSURANCE
Could a fire, accident or some other unexpected blow ruin your economic future? Consider that when you're thinking about the kind of insurance agency you select to handle your affairs. We're serious about our business and offer you safety.
MONTGOMERY
INSURANCE AGENCY INC.
R. D. FARR JR. A. E. MONTGOMERY
132 So. GRAND ST. PHONE 1574

OUR BOADING HOUSE

NOW! OLDSMOBILE GOES ALL-OUT ON "ROCKET" ENGINE CARS!

By Popular Demand, Production Concentrated on Sensational New High-Compression 8-Cylinder Power Plant! OVER 450,000 "ROCKETS" NOW ON THE ROAD!

"Rockets" and only "Rockets" are rolling off the production line at Oldsmobile! Because of record-breaking public enthusiasm for this famous engine, Oldsmobile is concentrating 100% on "Rocket" production! And you'll know why as soon as you try Oldsmobile's sensational "88" with the "Rocket" Engine and Oldsmobile Hydra-Matic Drive*. See your Oldsmobile dealer and *try the "Rocket Ride"!*

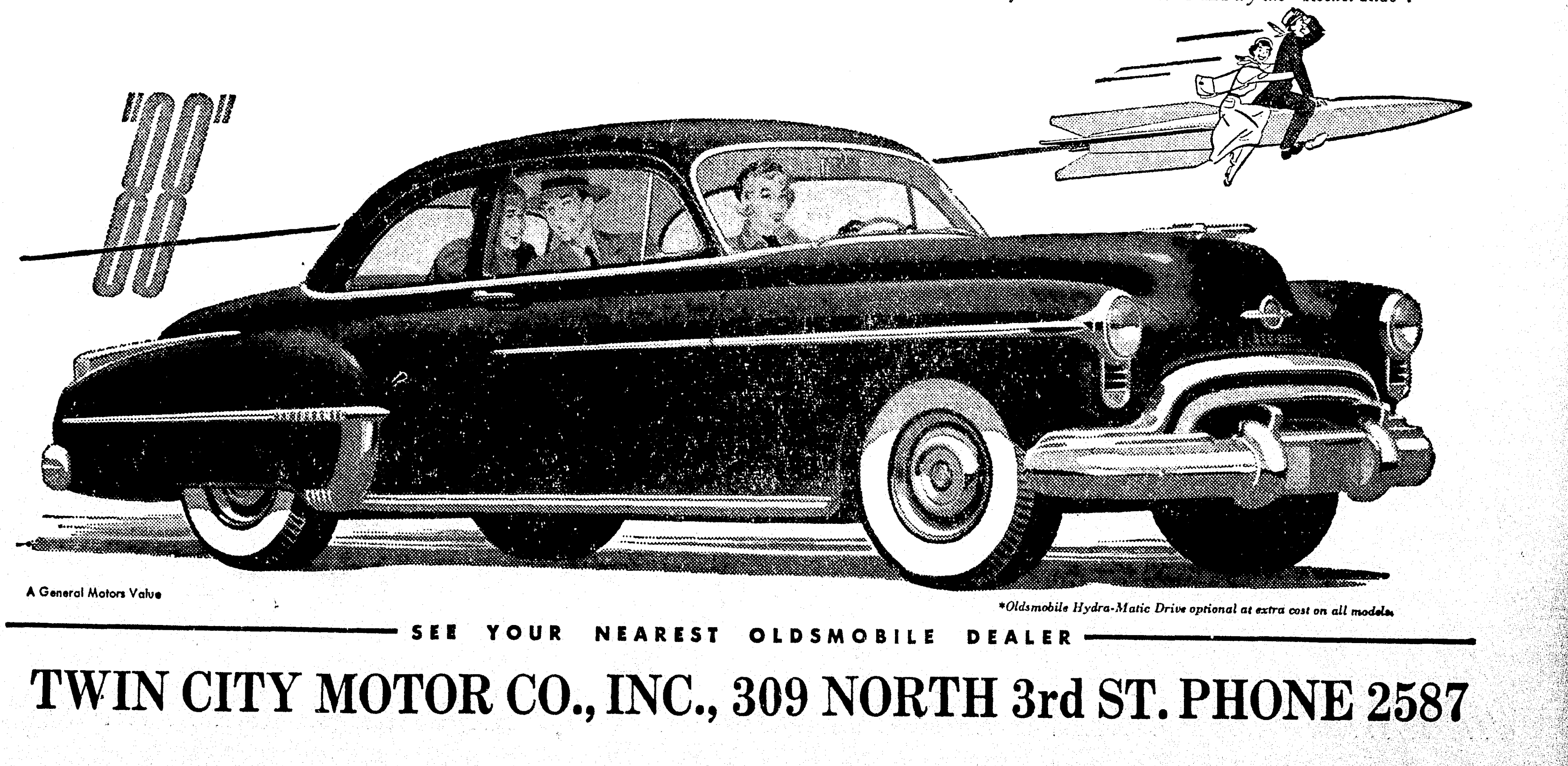

A General Motors Value

*Oldsmobile Hydra-Matic Drive optional at extra cost on all models.

SEE YOUR NEAREST OLDSMOBILE DEALER

TWIN CITY MOTOR CO., INC., 309 NORTH 3rd ST. PHONE 2587

Charles B. Driscoll:

New York Day By Day

New York—Bob Reud, dramatist, producer of successful Broadway shows, and watcher of the stars, writes me from his home town, Hickory, N. C., while on a visit there. He brings me the startling news that Mt. Mitchell is the highest peak east of the Mississippi. Well, for that matter, I suppose you'll have a day's drive ahead of you after you reach the big river before you come upon any very steep peaks.

I originated the drive for a statue of Bob, as Hickory's first citizen, in the Public Square, to replace the old cannon there.

The movement has made but slow progress.

Dr. Ernest B. Adelman, of State Farm, Mass., sends me a clipping of a part of a column by Odd McIntyre that has been requested many times by my readers. I had no copy, but, thanks to the good doctor, here it is:

Six months ago we were awakened at dawn as Billy leaped from the bed with an almost inhuman scream, spun about and fell exhausted. We thought it a nightmare, but he was edging the shadows. Slowly but with valour and fortitude be began to droop. He became nearer than ever and our devotion cuts us off entirely from theates, cafes, travel and friends. We neve left him alone an hour. Two days before the end he trid futilely to rise. Not once did he whimper. As the sun was sinking, he gave a soft little sigh, his beautiful brown eyes glazed, a slight twitch and he was gone, snuggled in the arms of one he loved best. Gone, my faith convinced me, to something better. But man is selfish. Billy is not the only dog to wrench my heart and I have listened to all the well intentioned persuasions to cushion the jolt of his departure. But I want him back, more than almost anything for which I have ever longed I want him. Brave, loyal Billy!

Happy to hear from my old friend, George Wellbaum, of New York and Indiana, that he is recuperating rapidly from severe illness at Miami Beach, Fla. It's a long pull, afher several operations, but George is making it in high gear, and all his friends of the Sons of Indiana will join me, I'm sure, in extending best wishes.

Roe E. Blake, Joplin, suggests that if zinc were used, instead of steel in manufacture of mail boxes, no painting would be necessary. It's an idea, but I have no notion of the comparative cost and durability.

Mrs. Joe McDowell, of Coushatta, La., is a lucky lady. She has sassafras, bay, jimson and mullein, also thyme, sweet basil and dill, tansy leaves and new dry sage. She lists them by cupfuls, at ridiculously low prices, in the Weekly Market Bulletin of the state of Louisiana. J. E. B. Stuart, of Arcadia, on the other hand, advertises vetiver, lemon balm, catnip, pinkroot, mixed if desired. I'd take mine unmixed. But I always told you that Louisiana is a great country.

Touching conclusion of a friendly letter from Jacksonville:

"May God bless you and yours, Charles, and keep your dear, fine hands in good working condition for many long years, is the prayer of, truly you friend, Eunice P. Rogers."

Released by NeCnaught Syudicate Inc.

TROPICAL GARDEN

Minnedosa, Manitoba.—(AP)—The village of Newdale 20 miles west of here, boasts a woman with an unusual hobby.

Mrs Morris Lavery is a gardener—of citrus fruits. Her tropical indoor garden consists of a four-foot oange tree which has so far produced two ripe, rich oranges, and a lemon tree which last year bore a gigantic lemon 11 inches in circumference.

ST. MARY'S CATHOLIC CHURCH AND HALL

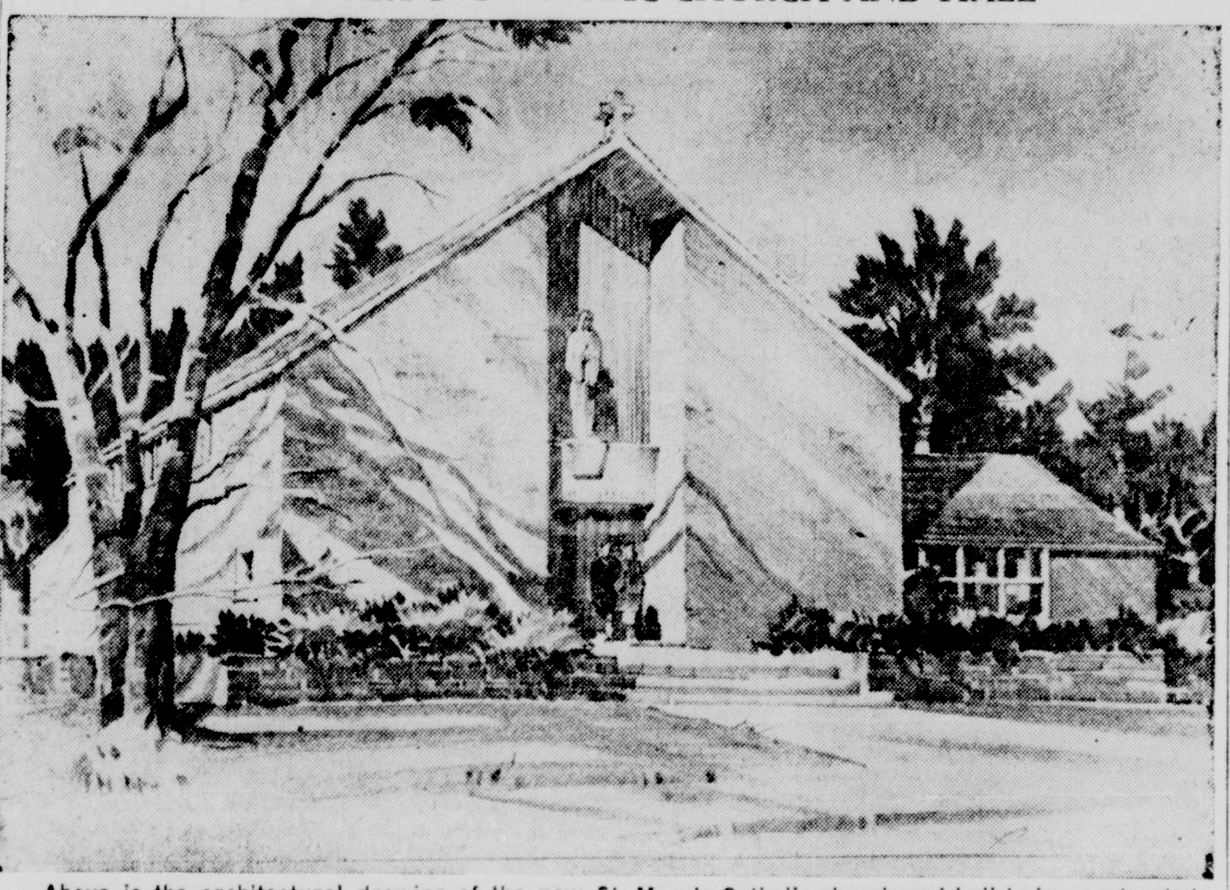

Above is the architectural drawing of the new St. Mary's Catholic church and hall to be constructed at Winnsboro. Father Richard J. Swift, S. S. J., pastor of St. Mary's has announced that the contract for the new church building to replace the church which burned in October of 1949, has been awarded J. A. Harper of Crowville and work will begin in the next few weeks. Father Swift pointed out that the hall will be built at a later date and that the building fund drive is still in progress. The church is to be constructed of pink brick, have tinted windows, sea-green pedestals and a white marble statue. The church is to be 82 by 30 feet.

What Others Say:

EDITOR'S ROUNDTABLE

(Continued from Fourth Page)

perience which perhaps no other American can match."

Wisconsin State Journal (Ind.): "Gen. George Marshall succeeds Johnson in title only. Gen. Marshall is aged and ailing. His will not be a strong hand. Acheson will be his ruler in things political and diplomatic. . . . Acheson now has a free hand to commit more mischief and mistakes. of the sort that invited the Korean war. . . . The general staff will rule Marshall on things military. . . . If Mr. Truman picked Gen. Marshall to still the public resentment of Johnson, depending upon the affection and respect the public still holds for the general, the president will find disappointment."

Dayton (Ohio) Daily News (Ind.-Dem.): "Although Gen. Marshall is now 69, he still has the vigor to prosecute the tasks of the Defense Department with full effectiveness, and he is a man whose vision and acuity were demonstrated during the war when he was chief of staff and later during his term as secretary of state. . . . Together with Acheson, he will give this country the teamwork between its strategy and its diplomacy which is vital to victory in Korea and to success in the larger effort to build the national strength to a level that may deter Russia from starting a large-scale war."

—Edited by James Galloway.

STUDY U. S. METHODS

London.—(AP)—British printers are sending a delegation to the United States next year to study lithographic printing methods. The visit has been arranged by the Anglo-American council on productivity, which was set up by the British and American governments. Its aim is to help the British learn some of America's industrial know-how. The British Federation of Master Printers announced the appointment of Capt. Charles Birchall, chairman of Charles Birchall and Sons, Ltd., of Liverpool, as head of the delegation. Other members have not yet been appointed.

TAKEN FOR A RIDE

Chicago.—(AP)—Burglars sneaked into the Polk street elevated railway station and carried off a 200-pound steel safe. If and when they got it open, they found that it was full of canceled transfers.

PUBLIC URGED TO VISIT CHURCH

Campaign Now In Second Sunday; Hope For Increase In Numbers

Today marks the second Sunday in the campaign "Go to Church Today" which was instituted a week ago and which will last through all the Sundays in October. The project is sponsored by the Kiwanis Club and all other service clubs of the Twin Cities and all the pastors of the parish.

Last Sunday, 22 churches reported that 7,572 were in attendance. However, it is stated that there must be 70 or more churches in the parish and that the 22 were only a handful that phoned in figures.

Rev. A. T. Mitchell, pastor of Ridge Avenue Baptist Church, to whom reports can be phoned from each church by calling 2560 Monday from 8 to 9 p.m., states that he is sure 12,000 to 15,000 persons attended church Sunday in the entire parish. However so many failed to make reports that the correct figures are lacking.

He urges that the reports be given him from all churches possible so that a representative showing can be made.

It is hoped that church attendance will be given a substantial boost Sunday by Sunday, so that the public can again get the habit of church going.

Christian Youth Group Will Elect

Officers for the coming year will be elected at a meeting of the Christian Youth Association next Sunday at the First Presbyterian Church here. The youth of the host church will be in charge of the program which will start at 3:30 p.m.

The officers to be elected will represent the churches which participate in the work of the C. Y. A. No one church can be represented by more than one officer.

Formed four years ago to promote better understanding and cooperation between the youth of the churches in this locality, this organization has carried out many projects on an interdenominational basis, all of which were highly successful. The most well-known of the C. Y. A. projects is the annual Easter sunrise service. Thousands of persons have attended these youth-sponsored services each Easter.

Angelo Patri:

OUR CHIDREN

(Continued from Fourth Page)

These must vary with the pupil's growth, home background and practices. The teacher is very likely to know which pupil is ready and which is not and a conference with the pupil's father or mother will cinch the matter. A teacher often knows something about a pupil that his parents do not know, and the other way about. One can enlighten and strengthen the other, much to the benefit of the child.

Sex instruction must be an individual matter. A small group might be equally prepared, but that must be tested by the experienced teacher. 9ny text used should be thoroughly examined, carefully read by the school authorities, before it is given to pupils and that should never be done indiscriminately. Sex instruction is a grave matter, with grave implications. Move carefully.

Dr. Patri writes further on the subject of sex education in leaflet P-3, "Sex Education." To obtain a copy, send 10 cents in coin to him, c-o this paper, P. O. Box 99, Station G, New York 19, N. Y.

Sunday School To Have Rally Day

All members of the Frank P. Stubbs Memorial Bible class of the First Presbyterian church are asked to remember that there will not be a regular meeting this Sunday but all will meet at the same time to attend Rally Day for all school classes.

It is desired to have a large attendance present. The attendance of this class in the new Fellowship Hall of the Educational building last Sunday was the largest since last March, according to Class President James Jones and Secretary E. A. Porter, Jr.

Little Theatre Curtain Call

Twelve and possibly thirteen members of the large cast of ninteen for "Boy Meets Girl" have been assigned. It sure looks like a wonderful line up and a great show ahead. A comedy chuck full of proven talent.

We naturally expected to find the first name on the list would be our very versatile actor from last years successful season, Jim Reynolds. Others cast at Friday evening reading were Pete Linton, radio announcer; Mike Steen, an actor and former director himself; Garland Shell, singer, entertainer and advertising man; James Sisco, dance instructor who did a good job for Blanche Oliver in "The Night of January 16th"; Jack Smith, radio announcer, singer and leading man from the comedy production "Dear Ruth"; possibly Russell Kettenring whom we remember as the sheriff in "Front Page." That leaves six more parts to be cast in the male section, two major parts and four smaller roles.

Now for the lovely section, the ladies. Yvonne Lusk, who was the leading lady for "Dear Ruth" will be the lead this time in the part of Susie. Other feminine parts will be played by Ramona Cormier, voice instructor and director of O. P. H. S. choir; Dotsy Fountain who practically brought down the house in "The Voice Of The Turtle"; and newcomers to Little Theatre, Betty Fuller and Yvonne Prett.

"Boy Meets Girl" is off to a fine start with regular rehearsals beginning Monday, September 25. The cast were unanimous in voting to take the night off when Neville and O. P. H. S. meet on the gridiron.

Random Notes—Ted Landhy filled in last evening reading the male parts which are yet to be cast but it was just graciousness because he was waiting to get back to his first love, lighting effects. . . . Dr. Ringo came out all eager and full of fire to get started again and with this large cast it looks like Doc's going to have himself quite a job this time. . . . Other visitors to the Little Theatre on Friday evening were newcomer to Little Theatre circles, Savannah Lee Presjean, medical technician at St. Francis, and June Shultz, a veteran of some mighty good theater. June was out to cheer on her roommates Yvonne and Ramona who are members of the cast. . . . A very distinguished visitor who is well remembered by all the long time members of the organization, was Lorenzo Smith, former director of the Monroe Little Theatre. Since he has moved to Paris, Tenn. he has never failed to send us his good wishes at the opening of each season. This year he presented them in person. . . . Anybody got an old eight foot step ladder that they don't need. We'll tip you off, Little Theatre will be glad to take it off your hands. . . . The Lake Charles Little Theatre is doing "Light Up The Sky" for their first production. What impresses us is that all the surrounding groups are doing plays that the Monroe Little Theatre considered when choosing "Boy Meets Girl". The Lake Charles Citizen carried a full page spread of pictures showing behind the scenes. One in particular interested us and it showed famous Rosa Hart directing a scene and dressed in her equally famous slacks.

JACOBY ON CANASTA

By Oswald Jacoby

Save Rules On Black Terys

By Oswald Jacoby

Mrs. H. L. McGonagill of Memphis, Tennessee, writes as follows: "As one of the many Canasta fans, I am very interested in your articles in the newspapers. I know that you are unable to answer all those who write to ask your advice, but if possible, would you please write an article as to whether the black threes can be melded with a wild card on the last play?

"It is clear that three threes can be melded together, but the question has arisen as to whether two threes can be made into a meld with one wild card as the very last play. We will appreciate it very much if you can find a space to write about this."

I have had several letters on the subject of black threes, and will answer Mrs. McGonagill's question and the others by quoting and explaining Law 20 of the Official Laws of Canasta. This law reads:

"a. When a player discards a black three, the next player may not take the discard pile at that turn, but subsequent plays are not affected.

"b. A player may meld two black threes and a wild card, three black threes, or four black threes: 1. Only from his hand; and 2. Only when melding out at that turn.

"Comment: A player may not make a canasta of four black threes and three wild cards."

The first paragraph answers one frequent question. The discard of a black three does not freeze the discard pile. It merely stops the next player from taking it at that turn.

The second paragraph answers Mrs. McGonagill's question. It is permissible to meld two black threes and a wild card. It is not permissible to make a canasta of four black threes and three wild cards.

Finally, there is nothing in this law that changes the requirements for melding out merely because a player is melding black threes. He still must have a canasta (either made then or previously) and he still is privileged to discard or not on the play in which he melds out.

Mr. Jacoby is unable to answer individual questions on Canasta from readers. However, he will include the most frequently asked questions in his column.

State Police

Twenty - one truck drivers charged with speeding were arrested by state police of Troop "F" last week.

State police have conducted a campaign against truck speeders for the last two months. This week's total of speeders exceeds that of the past two weeks.

Those arrested for speeding were: James R. Skelton, 33, Union, Miss.; Fritz Joseph Wunstel, 26, Baton Rouge; Burrnel Smith, Negro, 27, Vicksburg, Miss.; Leo J. Bond, 31, Forrest, Miss.; Vincent J. Scalco, 32, Port Arthur, Texas; Lilton Broussard, 32, Lake Charles; Robert Lee Tatum Negro, 25, Chatham; John G. Dunn, 47, Manifest; Ellis I. Netherland, 39, Manifest; William Robert Dunn 38, Tullos; Claude E. Rogers, 36, Jackson, Miss.; Ewdon Miles, 40, Birmingham, Ala.; Frank Jordan, 37, Mobile, Ala.; Melvin Hern, 32, Holley Bluff, Miss.; Nathan W. Shirley, 40, Tyler, Texas; John H. Allred, 32, Birmingham, Ala.; Charles Louis Heurtevant, 42, Kaplin; Lloyd J. Suire, 21, Kaplin; Derwood Evans, 38, Mer Rouge; Harvey Beck, 27, West Monroe; Eugene Kile, 26, Bossier City.

Drunk driving causing personal injury and property damage; Henry Webb, Negro, 43, Bastrop.

Drunk driving and no drivers license: Willie Hammond, Negro, 311 11th street, Monroe; Leo Thomas Murry, 25, Olla; Herman Davis, Negro, 28, Monroe; Silas Irvin Nugent, 65, Ruston; Carl C. Woods, 50, Ruston.

Drunk driving: D. C. Carr, Negro, 42, Monroe; D. Lamar Gordy, 40, Grayson; Buford R. Murphy, 28, Bastrop; Cecil Barnes, 32, Oak Grove; William Earl Shelton, 20, 322 Bell avenue, Monroe; Charles E. Cook, 37, 305 Dixie street, Monroe; Ollie Dupree, 47, Bastrop.

Reckless driving: Scott L. Campbell, 42, Crossett, Ark.; L. D. Butler, 25, McGehee, Ark.; Roosevelt Gibson, Negro, 48, Monroe; Joseph Mitchell Kilcoyne, 28, 905 South Third, Monroe; Albert M. Franklin, 25, Vienna.

No Drivers license; Willie Staves Negro, 33, Waterproof. Improper brakes; Jason France, Negro, 54, Homer.

Operating oversize loads without permit: Elbert Barnes, Negro, 44, Shreveport; Troy Rowe, 27, Sapulpa, Oklahoma; William H. Crawford, 47, Delhi; Roosevelt Johnson, Negro, 35, 2000 Olive street, Monroe.

Improper lights: Anderson Coleman, Negro, 18, Lake Providence; Frank J. Evans, Negro, 32, Jonesboro; Ardis Stringfellow, Negro, 23, Ruston; Jack T. Cannon, 23, Monroe.

Using auto without owner's consent: Dalton R. Johnson, 30, Oak Grove.

Disturbing the peace: William M. McKinney, 55, Bastrop; Houston Johnson, 36, Jones; Charles B. Brown, 33, Jones; Jimmie Harris, Negro, 17, Monroe; Robert J. Farnklin, 22, Vienna; William K. Barton, 22, Ruston; Willie Bradley, Negro, 21, Monroe; Elouise Burch, Negro, 17, Monroe.

SARI BOOM IN INDIA

New Delhi —(AP)— French saris are back on the market in India and are finding ready buyers, although their prices are double those of Indian make.

Indian women cling to the traditional sari, a single length of cloth wrapped and draped into a flowing gown, but they, too, can be lured by the magic of French design.

Shopkeepers did a big business before the war in chiffon pieces made in Lyon. Maharanis and other fashion leaders made bulk purchases from every French consignment. Bulk-buying is out now, but the imports from Lyon remain the height of fashion.

McKenzie & Mouk
Insurance - Bonds
Ph. 473 313 Harrison St.
Monroe, La

FAIR EXHIBITS ARE DISCUSSED

Home Demonstration Clubs Convened Saturday In West Monroe

Delegates from 17 of the 20 Ouachita parish Home Demonstration clubs met in the Agricultural building in West Monroe Saturday to discuss plans for club exhibits at the forthcoming parish fair.

Opening the meeting, Mrs. J. M. Kent gave the invocation and the members sang "Louisiana" under the direction of Mrs. Robert Fennell. After the reading of the minutes, president Mrs. Hilton Owens introduced a representative of the American Red Cross, who spoke briefly on the importance of rural classes in first aid.

Council members voted in favor of auctioning off two comforters which had been produced by a committee headed by Mrs. J. Haynes.

A short report on the recent State Council meeting was presented to the group by Mrs. Will Davis, who discussed past work of the various Louisiana clubs and future council plans.

Mrs. Hilton Owens, in a report to the membership on the Farm and Home Week she attended at L. S. U., discussed the work accomplished and gave a vivid description of the impressive Memorial Service.

Plans for the club's Community Center building were distributed to the delegates by Mrs. J. M. Kent, who announced that a donation to the building fund had been made by the Progressive Men's Club.

In the main business of the afternoon, Mrs. Joyce explained several features of the Ouachita Valley Fair and the clubs drew lots for booths at the fairgrounds. Plans for selling concessions at the fair were also discussed.

Clubs were urged by Mrs. scription of the impresive Mestration Agent, to cooperate in the production of United Nations flags to be presented to each of the schools in the parish.

"CROC" FOUND

Singapore.—(AP)—Singapore Flying Club members at the international Kallang airport here had a surprise visitor. They found a crocodile dozing in their front open drain. As the club was for "members only," they rudely woke him up. He gave them a cold stare and crept away in a closed drain.

Service Beyond the Contract
INSURANCE
Could a fire, accident or some other unexpected blow ruin your economic future? Consider that when you're thinking about the kind of insurance agency you select to handle your affairs. We're serious about our business and offer you safety.
MONTGOMERY
INSURANCE AGENCY INC.
R. D. FARR JR. A. E. MONTGOMERY
132 So. GRAND ST. PHONE 1574

OUR BOADING HOUSE

NOW! OLDSMOBILE GOES ALL-OUT ON "ROCKET" ENGINE CARS!

By Popular Demand, Production Concentrated on Sensational New High-Compression 8-Cylinder Power Plant! OVER 450,000 "ROCKETS" NOW ON THE ROAD!

"Rockets" and only "Rockets" are rolling off the production line at Oldsmobile! Because of record-breaking public enthusiasm for this famous engine, Oldsmobile is concentrating 100% on "Rocket" production! And you'll know why as soon as you try Oldsmobile's sensational "88" with the "Rocket" Engine and Oldsmobile Hydra-Matic Drive*. See your Oldsmobile dealer and *try the "Rocket Ride"!*

A General Motors Value

*Oldsmobile Hydra-Matic Drive optional at extra cost on all models.

SEE YOUR NEAREST OLDSMOBILE DEALER

TWIN CITY MOTOR CO., INC., 309 NORTH 3rd ST. PHONE 2587

VETERAN RIVER MAN REMOVING

Capt. Ben F. Tatum Will Shortly Make His Home In Arkansas

Captain Ben F. Tatum, veteran steamboat man and local cotton buyer, will retire September 30th, and will move to Moro Bay, Arkansas.

Mr. Tatum came to Monroe June 10th, 1892, and was wharf clerk for several years, then returned to steamboating, and operated various steamers on Ouachita river and tributaries. There were many freight and passenger steamers on the river in thos days. His steamboating career ended when his boat was destroyed at Baton Rouge, on September 20th, 1909, by a tidal-wave storm, that storm caused the loss of about fifty steamers, and nearly all coal barges between Greenville, Miss and New Orleans.

On July 10th 1910, Mr. Tatum moved to Rayville, where he organized the Peoples Compress and Warehouse, and was manager of this plant until Jan. 1919, at which time he bought his present home at 400 Pine street, Monroe, and has been in the spot cotton business since 1920.

Mr. Tatum is about the last of the Ouachita river masters and pilots, and never tires of talking about the "good-old days of steamboating at the turn of the century.

MAKING REMOVAL

CAPT. BEN F. TATUM

Fifty Villages In India Washed Away

New Delhi, India, Sept. 23.—(AP)—Fifty villages were washed away and 12,000 huts collapsed in a week of incessant rain in Jammu province of Kashmir state.

Official sources said while no estimate had been made of fatalities, loss of life was feared to be heavy. There was heavy damage to crops and livestock.

Scott Flower Shop Caters To Unusual Arrangements

Eugene Scott, owner and operator of Scott Flower Shop, 907 Cypress Street, West Monroe, features the most unusual in floral arrangements. Mr. Scott is assisted by Mrs. W. J. Hodge, an experienced floral artist. Both Mr. Scott and Mrs. Hodge have had many years experience in floral business and the Scott Flower Shop is among the Twin City's most attractive and up to date. Mr. Scott states that he is specializing in wedding and reception floral arrangements and has many new ideas for the bride and her wedding and parties.

More bituminous coal and lignite is carried on the Monongahela river than on any other U. S. inland waterway.

PIANO AUDITIONS SLATED MONDAY

Will Be Held By Music Department Of N.E. State College

Selection of non - college piano students will be determined on an audition basis this year, it was announced Saturday by Harry M. Lemert, head of the music department of Northeast Louisiana State College. This method is being used this fall because of the limited teaching time available, he explained.

Auditions are scheduled in the Fine Arts building on Monday. They will begin at 3:30 p.m. for the convenience of these young people.

All persons below college age who are interested in studying piano are invited to come to Northeastern for an audition. Students should be prepared to play a few representative pieces that they have recently studied, Mr. Lemert said.

Persons who are selected on the basis of this procedure are to be notified personally, and they will have opportunity to register on Tuesday and Wednesday afternoons between 3 and 5 o'clock.

Students who register are asked to go to the music department office in the Fine Arts building for the necessary enrollment forms before they report to the registrar's office.

Further information concerning non-college piano classes may be obtained at the auditions on Monday afternoon.

56 Dead Listed In Casualty list 104

Washington, Sept. 23.—(AP)—Fifty six deaths were announced by the defense department today in Korean casualty list No. 104.

In addition to these fatalities, the department listed 163 wounded, 22 injured, 26 missing in action, and two—who had been reported previously as wounded—returned to their units.

Wounded are those hurt in combat; injured those hurt in accidents.

Sponges are made from the dried fruit of the tropical luffa gourd.

The luffa, or loofah, is sometimes called the dishcloth gourd because its fiber takes up water like a sponge.

PLANNING CIVIC MUSIC DRIVE

Shown above (Left to Right); Mrs. Florence Allbritton, Mrs. David L. Agnew, Mrs. Paul Hewitt, Paul Hewitt, Mrs. Melba Liner, Miss Freeda Mickel, Miss Mammie McNeil, Harry Lemert, Mrs. Alta Faircloth. Other division chairmen not shown are Miss Mary Humble, Frank Parker, Mrs. O. K. Bailey, Mrs. Gladys Collins and Chevis Sherrouse. (News-Star-World Photo by Leon Noland Jr.)

TAFT IS UNION'S NUMBER 1 ENEMY

A.F.L. Political Action Group Lists Main Targets Of Labor

By Max B. Skelton

Houston, Sept. 23. —(AP)— The A. F. L.'s political league, with an expected $1,000,000 war chest, named Senator Robert Taft (R.-Ohio) today as labor's "number one enemy."

Joe Keenan, league director, asserted to the A. F. L. convention "Hitler would rule the world" if all congressmen had voted like Taft.

"Now he has gone to work to give aid and comfort to Stalin," Keenan added.

Keenan told unionists to get 2,000,000 more people in 20 states to register for the November general elections and aid in wiping out what he called "the last dying gasp of the reactionaries."

"We want a pro-labor majority in congress to repeal Taft-Hartley. That takes more than good intentions. That takes votes," Keenan said.

Others listed, with Keenan's remarks, as primary targets of the league's drive include:

Rep. J. Caleb Boggs (R.-Del.)—"one of the most reactionary congressmen in the house."

Senator Forrest C. Donnell (R.-Mo.)—the senate's "number one nuisance and most tiresome obstructionist."

Senator Alexander Wiley (R.-Wis.)—". . . the Pappy O'Daniel of the north. . . . Completely anti-labor."

Senator Bourke B. Hickenlooper (R.-Iowa—"one of labor's bitterest enemies."

Senator Kenneth S. Wherry (R.-Neb.)—"the worst isolationist in the senate."

Senator Eugene D. Millikin (R.-Colo)—"one of the very worst senators in the upper body."

Among those Keenan promised support were Senator Francis J. Myers (D.-Pa.), Senator Wayne Morse (R.-Ore.), Senators Brien McMahon and William Benton of Connecticut, Rep. Foster Furcolo (D.-Mass.), Senator George D. Aiken (R.-Vt.), Senator Scott Lucas (D-Ill.), and Senator Warren G. Manguson (D.-Wash.).

George Meany, A. F. L. and labor league secretary, predicted over $1,000,000 will be raised to fight candidates labor union oppose.

He said contributions this year total $402,000, compared to $238,000 in the same period in 1948. The over-all 1948 total was $365,000.

"The league is a new venture for A. F. L.," Meany said, "a venture of going into politics in a constructive and organized way."

"We were compelled to realize that collective bargaining rights gained over the years could be wiped out by legislation," the portly secretary added.

"People who have the most reactionary records on labor in congress are the same ones who lined up behind such anti-Communist measures as foreign aid."

Keenan said "the Taft crowd" is expected to raise between $4,000,000 and $5,000,000 for the Ohio campaign.

He called the Taft-Hartley act as the campaign's biggest issue.

"If a man is for Taft-Hartley he not only gets little opposition but he also gets press protection and all the money he can use in his campaign," Keenan said.

Sen. Morse (R.-Ore.), one of the endorsed candidates, spoke at the league meeting. He drew loud cheers for his attack on the Taft-Hartley act and predictions of election troubles for senators who delayed action on the excess tax bill.

He described Taft-Hartley as "an exercise of legal mumbo-jumbo between lawyers" and as being "honeycombed with provisions which permit any lawyer to engage in delay and delay and delay. . ."

Previous prediction the bill would become the "champion union-buster of all time" have been proven to be correct, he said.

The all-night session of the senate last night prevented Vice President Alben W. Barkley and Senator Paul H. Douglas (D.-Ill.) from addressing the convention today.

Valley Radio Amateurs Will Convene Today

"Hams" belonging to the Ouachita Valley Amateur Radio Club will have a area meeting here today in Bernstein park. They will assemble about 10 a. m. and at noon will have a picnic lunch.

Last night the group had a steak supper at the Rendezvous, which was well attended.

There are at least 50 members of the club in the Twin Cities and they are expected to participate in the informal get-together.

Representation will include short wave radio enthusiasts from Arkansas and Mississippi as well as from cities and towns throughout Louisiana.

The pohutukawa tree, a native of New Zealand, thrives on rocky, salt-sprayed sea-shore cliffs.

Civic Music Drive To Open

As the time for the opening of the Monroe Civic Music Association's annual membership drive draws near, Miss Freeda Mickel and her division chairmen are busily engaged mapping out the campaign and recruiting workers. Already some 300 individuals have signed up as workers for the drive which gives every indication of being the most successful one yet.

After last season's large membership resulted in such outstanding concerts, much interest is being evinced in the possibilities of an even better series of concerts this year. Although only the Longines Symphonette has been announced so far, the officers and directors are bubbling with enthusiasm over the possibilities, and another announcement is anticipated before the membership drive ends.

Freeda Mickel tells us that already a great many renewals have come in. That many are sure of not being left out in case the membership has to be limited to auditorium capacity. All old members are urged to send in their renewals ahead of the opening of the campaign. It would be a pity indeed if someone who has been a supporter of Civic Music through all these years should fail to secure his membership through limitation this year.

Division chairmen for this years drive are Mrs. Alta Faircloth, Frank Parker, Mrs. Gladys Hewitt, Miss Mary Humble, Harry Lemert, Mrs. Florence Allbritton, Mrs. Melba Liner, Mrs. O. K. Bailey, Mrs. Gladys Collins, and Chevis Sherrouse. Many others are helping with the preparations for the drive, and special thanks go to Gladys Collins, Mrs. Harold Gill and Gladys Fisher, who have been writing those letters you previous members have been receiving.

LAST FOR FIRST AID

Champaign, Ill.—(AP)—A rural school bus driver walked into the Champaign county Red Cross office just before the 1950 fall classes began. He said he had found a reminder to visit the office on his desk but could not remember why. Manager Walt Dinges dug into the files and said:

"You were to come here to take a first aid course, but the course isn't being offered this year. The notice was sent to you for the course we had in 1949."

BOND'S FINE BAKED FOODS

Watch Us Grow!

We Knew You Were Coming—SO—We Baked You A CAKE!

Your response to our invitation to visit us on the occasion of our Formal Opening was overwhelming! So many, many of our old friends, together with new faces, mingled among the crowd. You did so many unexpected nice things for us and spoke such encouraging words to us. The exquisite baskets of beautiful flowers and the friendly handshakes assured us that the efforts we had put forth to give you a bigger and better Bond's Bakery were not in vain. To those who did not visit us, we cordially invite you to come in at your convenience.

To Our Builders

For your untiring efforts to create for us our beautiful Bakery, we give sincere THANKS.

Thelma Bond, Prop.

PIANOS TO RENT
WITH OPTION TO BUY
as low as
$7.00 monthly

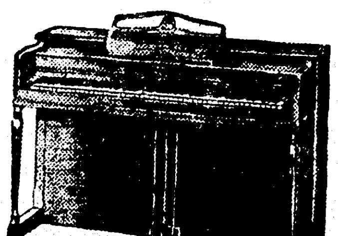

AUTHORIZED LESTER DEALER

Please forward complete information on Rental Plan.

Name ______

Address ______

City ______ Zone ______

Listen to
"MUSIC FOR AMERICA"
1:30 to 2 P.M.
Every Sunday Afternoon

ROARK BROS.
708 Jackson St.

EVERYBODY'S DOIN' IT...
BECAUSE BEAUTIFUL **BONDEX** CEMENT PAINT KEEPS WALLS DRY!

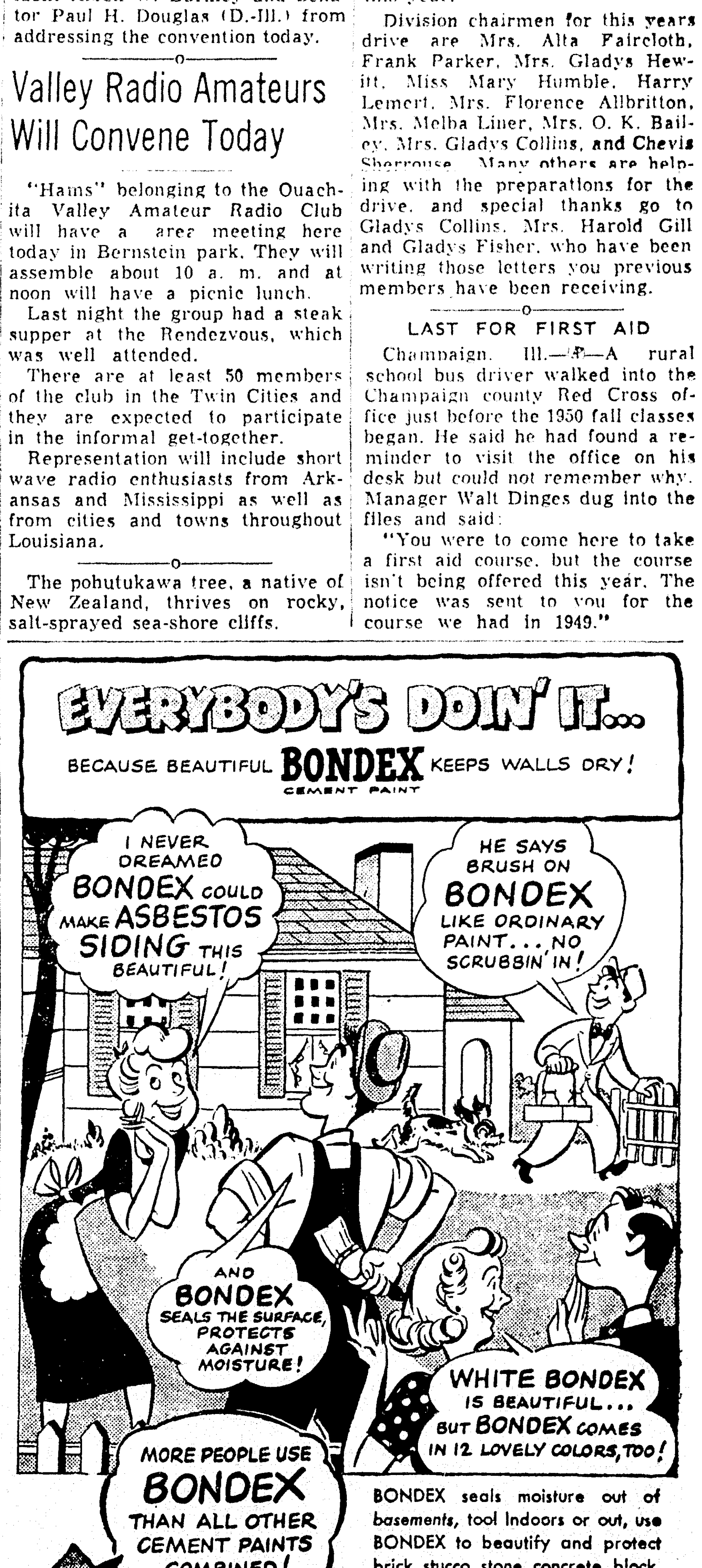

BONDEX seals moisture out of basements, tool Indoors or out, use BONDEX to beautify and protect brick, stucco, stone, concrete, block, etc. Easy to mix, easy to use—BONDEX Cement Paint!

5-lb. pkg., white, makes about a gallon of ready-to-use paint. **$1.20** (Colors slightly higher) 25-lb. pail, white, makes about 5 gallons of ready-to-use paint. **$5.75**

— or for the name of your nearest dealer —
PHONE ANY WESTERN UNION OFFICE (by number) ANYWHERE in the U.S.A. ASK FOR "OPERATOR 2

VETERAN RIVER MAN REMOVING

Capt. Ben F. Tatum Will Shortly Make His Home In Arkansas

Captain Ben F. Tatum, veteran steamboat man and local cotton buyer, will retire September 30th, and will move to Moro Bay, Arkansas.

Mr. Tatum came to Monroe June 10th, 1892, and was wharf clerk for several years, then returned to steamboating, and operated various steamers on Ouachita river and tributaries. There were many freight and passenger steamers on the river in thos days. His steamboating career ended when his boat was destroyed at Baton Rouge, on September 20th, 1909, by a tidal-wave storm, that storm caused the loss of about fifty steamers, and nearly all coal barges between Greenville, Miss and New Orleans.

On July 10th 1910, Mr. Tatum moved to Rayville, where he organized the Peoples Compress and Warehouse, and was manager of this plant until Jan. 1919, at which time he bought his present home at 400 Pine street, Monroe, and has been in the spot cotton business since 1920.

Mr. Tatum is about the last of the Ouachita river masters and pilots, and never tires of talking about the "good-old days of steamboating at the turn of the century.

MAKING REMOVAL

CAPT. BEN F. TATUM

Fifty Villages In India Washed Away

New Delhi, India, Sept. 23.—(AP)—Fifty villages were washed away and 12,000 huts collapsed in a week of incessant rain in Jammu province of Kashmir state.

Official sources said while no estimate had been made of fatalities, loss of life was feared to be heavy. There was heavy damage to crops and livestock.

Scott Flower Shop Caters To Unusual Arrangements

Eugene Scott, owner and operator of Scott Flower Shop, 907 Cypress Street, West Monroe, features the most unusual in floral arrangements. Mr. Scott is assisted by Mrs. W. J. Hodge, an experienced floral artist. Both Mr. Scott and Mrs. Hodge have had many years experience in floral business and the Scott Flower Shop is among the Twin City's most attractive and up to date. Mr. Scott states that he is specializing in wedding and reception floral arrangements and has many new ideas for the bride and her wedding and parties.

More bituminous coal and lignite is carried on the Monongahela river than on any other U. S. inland waterway.

PIANO AUDITIONS SLATED MONDAY

Will Be Held By Music Department Of N.E. State College

Selection of non - college piano students will be determined on an audition basis this year, it was announced Saturday by Harry M. Lemert, head of the music department of Northeast Louisiana State College. This method is being used this fall because of the limited teaching time available, he explained.

Auditions are scheduled in the Fine Arts building on Monday. They will begin at 3:30 p.m. for the convenience of these young people.

All persons below college age who are interested in studying piano are invited to come to Northeastern for an audition. Students should be prepared to play a few representative pieces that they have recently studied, Mr. Lemert said.

Persons who are selected on the basis of this procedure are to be notified personally, and they will have opportunity to register on Tuesday and Wednesday afternoons between 3 and 5 o'clock.

Students who register are asked to go to the music department office in the Fine Arts building for the necessary enrollment forms before they report to the registrar's office.

Further information concerning non-college piano classes may be obtained at the auditions on Monday afternoon.

56 Dead Listed In Casualty list 104

Washington, Sept. 23.—(AP)—Fifty six deaths were announced by the defense department today in Korean casualty list No. 104.

In addition to these fatalities, the department listed 163 wounded, 22 injured, 26 missing in action, and two—who had been reported previously as wounded—returned to their units.

Wounded are those hurt in combat; injured those hurt in accidents.

Sponges are made from the dried fruit of the tropical luffa gourd.

The luffa, or loofah, is sometimes called the dishcloth gourd because its fiber takes up water like a sponge.

PLANNING CIVIC MUSIC DRIVE

Shown above (Left to Right); Mrs. Florence Allbritton, Mrs. David L. Agnew, Mrs. Paul Hewitt, Paul Hewitt, Mrs. Melba Liner, Miss Freeda Mickel, Miss Mammie McNeil, Harry Lemert, Mrs. Alta Faircloth. Other division chairmen not shown are Miss Mary Humble, Frank Parker, Mrs. O. K. Bailey, Mrs. Gladys Collins and Chevis Sherrouse. (News-Star-World Photo by Leon Noland Jr.)

TAFT IS UNION'S NUMBER 1 ENEMY

A.F.L. Political Action Group Lists Main Targets Of Labor

By Max B. Skelton

Houston, Sept. 23. —(AP)— The A. F. L.'s political league, with an expected $1,000,000 war chest, named Senator Robert Taft (R.-Ohio) today as labor's "number one enemy."

Joe Keenan, league director, asserted to the A. F. L. convention "Hitler would rule the world" if all congressmen had voted like Taft.

"Now he has gone to work to give aid and comfort to Stalin," Keenan added.

Keenan told unionists to get 2,000,000 more people in 20 states to register for the November general elections and aid in wiping out what he called "the last dying gasp of the reactionaries."

"We want a pro-labor majority in congress to repeal Taft-Hartley. That takes more than good intentions. That takes votes," Keenan said.

Others listed, with Keenan's remarks, as primary targets of the league's drive include:

Rep. J. Caleb Boggs (R.-Del.)—"one of the most reactionary congressmen in the house."

Senator Forrest C. Donnell (R.-Mo.)—the senate's "number one nuisance and most tiresome obstructionist."

Senator Alexander Wiley (R.-Wis.)—". . . the Pappy O'Daniel of the north. . . . Completely anti-labor."

Senator Bourke B. Hickenlooper (R.-Iowa—"one of labor's bitterest enemies."

Senator Kenneth S. Wherry (R.-Neb.)—"the worst isolationist in the senate."

Senator Eugene D. Millikin (R.-Colo)—"one of the very worst senators in the upper body."

Among those Keenan promised support were Senator Francis J. Myers (D.-Pa.), Senator Wayne Morse (R.-Ore.), Senators Brien McMahon and William Benton of Connecticut, Rep. Foster Furcolo (D.-Mass.), Senator George D. Aiken (R.-Vt.), Senator Scott Lucas (D-Ill.), and Senator Warren G. Manguson (D.-Wash.).

George Meany, A. F. L. and labor league secretary, predicted over $1,000,000 will be raised to fight candidates labor union oppose.

He said contributions this year total $402,000, compared to $238,000 in the same period in 1948. The over-all 1948 total was $365,000.

"The league is a new venture for A. F. L.," Meany said, "a venture of going into politics in a constructive and organized way."

"We were compelled to realize that collective bargaining rights gained over the years could be wiped out by legislation," the portly secretary added.

"People who have the most reactionary records on labor in congress are the same ones who lined up behind such anti-Communist measures as foreign aid."

Keenan said "the Taft crowd" is expected to raise between $4,000,000 and $5,000,000 for the Ohio campaign.

He called the Taft-Hartley act as the campaign's biggest issue.

"If a man is for Taft-Hartley he not only gets little opposition but he also gets press protection and all the money he can use in his campaign," Keenan said.

Sen. Morse (R.-Ore.), one of the endorsed candidates, spoke at the league meeting. He drew loud cheers for his attack on the Taft-Hartley act and predictions of election troubles for senators who delayed action on the excess tax bill.

He described Taft-Hartley as "an exercise of legal mumbo-jumbo between lawyers" and as being "honeycombed with provisions which permit any lawyer to engage in delay and delay and delay. . ."

Previous prediction the bill would become the "champion union-buster of all time" have been proven to be correct, he said.

The all-night session of the senate last night prevented Vice President Alben W. Barkley and Senator Paul H. Douglas (D.-Ill.) from addressing the convention today.

Valley Radio Amateurs Will Convene Today

"Hams" belonging to the Ouachita Valley Amateur Radio Club will have a area meeting here today in Bernstein park. They will assemble about 10 a. m. and at noon will have a picnic lunch.

Last night the group had a steak supper at the Rendezvous, which was well attended.

There are at least 50 members of the club in the Twin Cities and they are expected to participate in the informal get-together.

Representation will include short wave radio enthusiasts from Arkansas and Mississippi as well as from cities and towns throughout Louisiana.

The pohutukawa tree, a native of New Zealand, thrives on rocky, salt-sprayed sea-shore cliffs.

Civic Music Drive To Open

As the time for the opening of the Monroe Civic Music Association's annual membership drive draws near, Miss Freeda Mickel and her division chairmen are busily engaged mapping out the campaign and recruiting workers. Already some 300 individuals have signed up as workers for the drive which gives every indication of being the most successful one yet.

After last season's large membership resulted in such outstanding concerts, much interest is being evinced in the possibilities of an even better series of concerts this year. Although only the Longines Symphonette has been announced so far, the officers and directors are bubbling with enthusiasm over the possibilities, and another announcement is anticipated before the membership drive ends.

Freeda Mickel tells us that already a great many renewals have come in. That many are sure of not being left out in case the membership has to be limited to auditorium capacity. All old members are urged to send in their renewals ahead of the opening of the campaign. It would be a pity indeed if someone who has been a supporter of Civic Music through all these years should fail to secure his membership through limitation this year.

Division chairmen for this years drive are Mrs. Alta Faircloth, Frank Parker, Mrs. Gladys Hewitt, Miss Mary Humble, Harry Lemert, Mrs. Florence Allbritton, Mrs. Melba Liner, Mrs. O. K. Bailey, Mrs. Gladys Collins, and Chevis Sherrouse. Many others are helping with the preparations for the drive, and special thanks go to Gladys Collins, Mrs. Harold Gill and Gladys Fisher, who have been writing those letters you previous members have been receiving.

LAST FOR FIRST AID

Champaign, Ill.—(AP)—A rural school bus driver walked into the Champaign county Red Cross office just before the 1950 fall classes began. He said he had found a reminder to visit the office on his desk but could not remember why. Manager Walt Dinges dug into the files and said:

"You were to come here to take a first aid course, but the course isn't being offered this year. The notice was sent to you for the course we had in 1949."

Watch Us Grow!
BOND'S FINE BAKED FOODS

We Knew You Were Coming—SO—We Baked You A CAKE!

Your response to our invitation to visit us on the occasion of our Formal Opening was overwhelming! So many, many of our old friends, together with new faces, mingled among the crowd. You did so many unexpected nice things for us and spoke such encouraging words to us. The exquisite baskets of beautiful flowers and the friendly handshakes assured us that the efforts we had put forth to give you a bigger and better Bond's Bakery were not in vain. To those who did not visit us, we cordially invite you to come in at your convenience.

To Our Builders

For your untiring efforts to create for us our beautiful Bakery, we give sincere THANKS.

Thelma Bond, Prop.

PIANOS TO RENT
WITH OPTION TO BUY
as low as
$7.00 monthly

AUTHORIZED LESTER DEALER

Please forward complete information on Rental Plan.
Name ______
Address ______
City ______ Zone ______

Listen to
"MUSIC FOR AMERICA"
1:30 to 2 P.M.
Every Sunday Afternoon
ROARK BROS.
703 Jackson St.

EVERYBODY'S DOIN' IT...
BECAUSE BEAUTIFUL BONDEX KEEPS WALLS DRY!
CEMENT PAINT

BONDEX seals moisture out of basements, too! Indoors or out, use BONDEX to beautify and protect brick, stucco, stone, concrete, block, etc. Easy to mix, easy to use—BONDEX Cement Paint!

5-lb. pkg., white, makes about a gallon of ready-to-use paint. $1.20 (Colors slightly higher)
25-lb. pail, white, makes about 5 gallons of ready-to-use paint. $5.75

—or for the name of your nearest dealer—
PHONE ANY WESTERN UNION OFFICE (by number) ANYWHERE in the U.S.A. ASK FOR "OPERATOR 25"

CATHOLIC NUN TO GIVE INHERITANCE

Sister Eugenia, of New Orleans, Will Give Up $10,000

New Orleans, Sept. 23.—(AP)—Sister Eugenia, a New Orleans Catholic nun left $10,000 by the wrapping paper will of eccentric, oil-rich Charles Babonet of Los Angeles, said today she would give the money to charity.

The 42-year-old warm dispositioned nun smilingly declined to reminisce about the winter day in 1917 when as Evelyn (Sunny Sue) Bogart she so impressed Babonet, a bachelor, that he remembered her in his $500,000 will.

As a nine-year-old girl, she was riding in the car of the William Tysons when they picked up Babonet who was walking along the highway. They took him to the beach for a day which he wrote in his will: "If I live to be 1,000, I never forget that day."

Now tall, pale of face and bespectacled, Sister Eugenia said in a brief interview today that her mother and "a gentleman", whose name she would not disclose, telephoned her last night from Los Angeles informing her of the bequest.

"If my mother hadn't been on the line also, I would have thought it was a practical joke," she said.

She declined to discuss the bequest beyond saying she would give it to charity, and that it would not all go in one lump sum to any one charity.

"If you had $10,000 given you," she said, "you wouldn't know exactly how you would spend it either."

She is now teaching at St. Stephen's Parochial School in New Orleans as a member of the Daughters of Charity order.

Babonet, an Austrian immigrant who became a wealthy man, died August 7 at the age of 66.

On August 28, Babonet's seven year old will written on wrapping paper was found by Albert Reckling, 60-year-old night watchman at the Bank of America in Los Angeles, as he was sweeping waste papers away from the bank's entrance. He almost threw it away as trash. The will had been mysteriously shoved under the door.

Battle Lines In Korea Are Northbound

By Stan Swinton

On the South Korean front, Sept. 23—(AP)—Notes on how it feels to be with an advancing army, for a change:

The southern front was stable for weeks. Sometimes the North Koreans made a little gain here; sometimes the Americans moved a company or two out there; but overall the front was pretty much fixed. You knew you could go to the pearshaped hill with Charlie company on it, and no farther. You knew if your jeep nosed beyond a certain bridge, a Communist gun would try for you.

Now the war has moved on. But your reflexes still are conditioned to the past. Driving past Charlie hill over the last bridge, your breath comes fast. You hunch over waiting for the enemy gun which does not fire. Each time you pass the old frontline it is the same—the memory of danger echoes through your subconscious.

No one—not even the soldiers—are sure where the front is as the army grinds forward. Yesterday a regimental kitchen suddenly found it was ahead of the infantry — and the target for 80 enemy shells. Last night a North Korean was a little confused too. He saw a silhouette on the road and started a spirited conversation. Then, realizing he was talking to an American, he threw both arms around Capt. Bonnie H. Pannell of Memphis, Tenn.

Pannell swung a right uppercut to the Communist's jaw. The Red hung on. Pannell kneed him. The Red gasped, broke away and ran. Pannell had dropped his rifle in the scuffle. He picked it up and killed the Communist with a snap shot down the moonlit road.

It must have been a terrible thing to be a North Korean here. Behind the old front the green rice fields are pocked with the round brown scars of shell bursts. Artillery whose thick steel was ripped apart lie abandoned by the road, like crumpled tinfoil, the torn bits og Napalm tanks — dropped from U. S. airplanes as they scattered jellied fire — are strewn everywhere. A dead soldier is a forgotten soldier with the Communists. Bodies lie everywhere—some only skeletons now, with a few rags clinging to them.

BITE PRODUCES CHARM

Malakal, Anglo-Egyptian Sudan —(AP)—A native of this upper Nile province obtained a prized crocodile tooth charm the hard way. A crocodile bit him, leaving one tooth behind in the process. The tooth was discovered at the hospital. The bite itself turned out not to be serious.

REVIVAL PLANNED

Walnut Grove Methodist Church, Eros Route 1, will have a revival starting today and last each night this week at 7:30 p.m. The speaker will be Rev. J. T. Garret of Chatham and the public is invited to attend all services.

MAYOR PROCLAIMS NEPH WEEK IN TWIN CITIES

Mayor John Coon, center, signed a joint proclamation with Mayor C. C. Bell this week proclaiming October 1st through the 7th National Employ the Physically Handicapped week in the Twin Cities. W. C. Harrison, Jr., manager of the Louisiana Employment service, hands the proclamation to the mayor. Ralph C. Brice, right, chairman of the program looks on. (Staff photo by Marvin Dubos.)

Mayors Proclaim 'Employ Physically Handicapped'

Mayors John Coon and C. C. Bell have issued a joint proclamation declaring the first week of October National Employ the Physically Handicapped Week in the Twin Cities.

The proclamation is as follows:

WHEREAS performance records have proved to an increasing number of employers that physically handicapped workers, when properly placed in suitable jobs, can perform their duties safely and efficiently; and

WHEREAS the increased need for manpower for maximum production requires the utilization of WHEREAS physically handiall our human resources; and capped men and women should have an equal opportunity with others to earn a livelihood; and

WHEREAS the congress by joint resolution approved August 11, 1945 designated the first full week in October of each year as National Employ the Physically Handicapped Week, and requested that fitting proclamations be issued;

NOW, THEREFORE, We, John E. Coon and C. C. Bell, Mayors of Monroe and West Monroe do proclaim the week October 1-7, 1950 as N. E. P. H. Week, and call upon all the citizens of Twin Cities to assist in the observance of this week. I further urge other public officials, as well as leaders of industry and labor, of civic, veteran, farm, women's, religious, fraternal organizations, and other groups, to endeavor to enlist the widest possible interest in additional employment opportunities for the physically handicapped.

IN WITNESS WHEREOF We have hereunto set our hand and caused the seal of the cities of Monroe and West Monroe to be affixed. Done at the City Hall this 22 day of September in the year of our Lord, Nineteen Hundred and Fifty.

The executive council for physically handicapped met this week and appointed the following persons chairman of the various committees: R. W. Dumm, chairman of the public relations and information committee; Herbert Bailey, speakers committee; Warren L. Harker, group leader committee; W. C. Harrison, Jr., program committee; Louis Slater, education committee.

The council will meet again at 10 a.m. Tuesday in the Virginia Hotel and extends a cordial invitation to all persons interested to assist with the program.

BUILDING PERMITS

WEST MONROE

A permit was issued to Troy Petigrew to erect a dwelling at 1401 North Sixth street at a cost of $3,500. The owner will be the contractor.

Permission was granted to Viola Nash to repair a residence at 510 Mitchell at a cost of $300. Day labor will be used.

Rev. Hinke received a permit to erect a residenct at 611 Travis street at a cost of $5,000. Day labor will be used.

A permit was issued to Sybil Moore to erect a dwelling at 204 Peach street at a cost of $2,000. The owner will be the contractor.

The T. and R. Corporation received a permit to erect a building at 307 North Sixth street at a cost or $3,600. The owner will be the contractor.

Z. W. Cooper received permission to repair a residence at 1404 Cypress street at a cost of $2,000. Jack Alexander will be the contractor.

HOG RUINS CAR

Padua, Ill.—(AP)—A new automobile struck a 450 pound hog on a highway. The results: The car was damaged extensively. The hog was killed.

LEAVE COUNTRY

Tel Aviv, Israel.—(AP)—Israelis who want to go abroad are rushing to get out of the country before their exit permits expire—for it's going to be tough to get new ones. The Jewish National airline "El Al" and all the foreign carriers operating from nearby Lydda airport are swamped with bookings.

Korean Outlook Appears Much Brighter To Pentagon

By Elton C. Fay

Washington, Sept. 23.—(AP)— The Pentagon command liked the look of the Korean war picture as the week ended, but thought it too soon to predict victory just ahead.

They thought, too, that they discerned more evidence that Russia will refrain from intervention in the far eastern clash between communism and the free world members of the United Nations.

One general summed it up this way:

Let's wait another week or ten jays before we make any prognostication. It looks good, but you can't tell how much resistance desperate men will put up.

He explained that it would take some time — several days, a week —to see how much of the North Korean Communist army which has been operating in the southeastern part of the peninsula could be shuttled to the aid of the Communist defenders of threatened Seoul.

The enemy now is attempting to disengage troops from the southern front and get them north. By any routes and means available.

Because swarms of allied planes roam the air by day, the Red forces are compelled to move mainly at night or whenever bad weather provides a screen. This is time-consuming, and each delay gives American marine naval and army forces in the Seoul attack more opportunity to build up strength and take steps to cut off possible advancing columns from the south.

One such move was described today by a navy briefing officer. He told of a battering naval gunfire attack by two American cruisers on what started out to be a Communist counterattack on the southern flank of he allied beachhead near Inchon. The guns of the cruisers blasted and broke up the Red foray.

The allied break-out from the old southern defense line was making heartening progress. South Korean divisions, rolling northward and westward after a disorganized enemy, were averaging about 20 miles a day.

The usual token of an army moving in for an expected kill—surrender demand leaflets — were in the air. Allied planes scattered snowstorms of leaflets down on the Communist forces attempting to stave off the attack on Seoul, telling them their retreat was cut off, that reinforcements couldn't reach them, that they were opposed by 53 of the 59 U. N. nations, that they were outnumbered in men and weapons — and that they could "surrender or die."

Although there was accumulating evidence of success, the American forces went ahead methodically with plans to fight on for months if necessary. Winter clothing, equipment for winterizing transport equipment and weapons, all of the big and small items for enabling an army to fight in the cold were on hand in the war zone.

The Pentagon appeared to base its impression that Russia may take no step in the Korean war on diplomatic as well as military developments.

U. S. commercial production of filberts is largely limited to Oregon and Washington.

TO BE ORDAINED

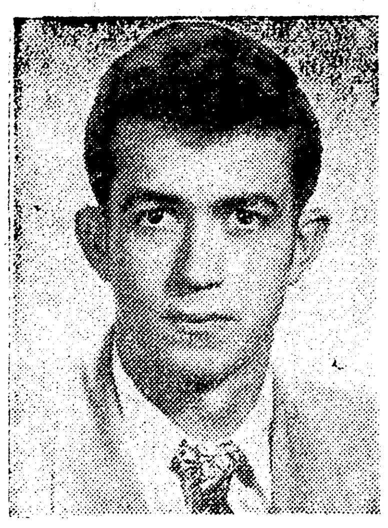

LOUIS WILHITE

Youthful Pastor To Be Ordained

Louis Wilhite, dynamic 17-year-old youth pastor, will be ordained by the Cypress Baptist Church today at 2:30 p.m. He is the son of Mr. and Mrs. T. J. Wilhite, North Eleventh street, West Monroe.

The Ouachita Parish Baptist pastors with Rev. Filer J. Seal, moderator, will constitute the ordination council. Rev. A. T. Mitchell will deliver the ordination sermon. A number of other pastors have special places in the ordination service.

Cypress Baptist Church is 15 miles in the southern part of Ouachita parish. Dinner will be served at the noon hour. This church recently called young Wilhite for pastor and this will be a big day in the history of the church as they ordain to the ministry this unusual youth.

Modern Styles Offered By Dorothy Moore Beauty Shop

The Dorothy Moore Beauty Shop located in Carey Holmes Shopping Center, 907 Cypress Street, West Monroe, is one of the most modern on the west side. The manager and owner, Mrs. Dorothy Moore, has attended Majestic Beauty School in Shreveport and after graduation was connected with the Vera Nell ten years before moving to Mon-Beauty Salon, Shreveport, for roe, and she worked for one year with the Marjorie Foreman Beauty Shop in West Monroe. This shop features the latest beauty equipment and hair styling.

WIDELY USED

Akron, O.—(AP)—The nation's present rubber supply position is much better than it was in 1940, according to figures compiled by the B. F. Goodrich Co. In 1940 the United States consumed 650,000 tons of rubber, 97 per cent of which was imported from the far east. At that time this country had the capacity to produce only 4,500 tons of man-made rubber of all types.

The National Geographic Society says that if all the ice on Greenland were to melt at once the oceans would overflow.

MORNING COUGHS and Asthma

Do you cough and cough, especially mornings and at night? Do you choke, gasp for breath, wheeze and often can't sleep? The cause of these devitalizing symptoms may be recurring attacks of Bronchial Asthma. In such cases, the very first dose of MENDACO usually starts right now, working through the blood and thus reaching lungs and bronchial tubes, to help relax that clogged up stuffy feeling in the bronchial tubes, then helps Nature loosen and clean out thick, strangling phlegm. This helps you get good fresh air into your lungs and promotes restful sleep. Ask your druggist for MENDACO. Satisfaction or money back guaranteed.

Brush on PAINT and PLASTER in ONE COAT over any surface

with Enterprise PAINT-O-PLAST
THE DOUBLE PURPOSE WALL FINISH

HIDES PLASTER CRACKS, NAIL HOLES, SEAMS, AND SMOOTHS UNEVEN SURFACES

Paint-O-Plast provides a colorful, unique finish over any interior surface. Merely apply it with a brush. One quick, easy operation gives new colorful texture to interior walls.

No need to plaster or putty small defects. Paint-O-Plast fills small cracks in plaster, nail holes, rough places and narrow seams—gives a new surface as it paints. It saves time and makes decorating simple and easy.

PERMANENT —— WASHABLE

Paint-O-Plast is durable and permanent. The colors do not fade. You can even wash it with soap and water and a brush.

"Lumbering Your Way"
T. A. SANDERS LUMBER CO.
and building materials
Ph. 6597 Ph. 6597
WEST MONROE, LOUISANA

Looking for honest-to-goodness COMFORT?

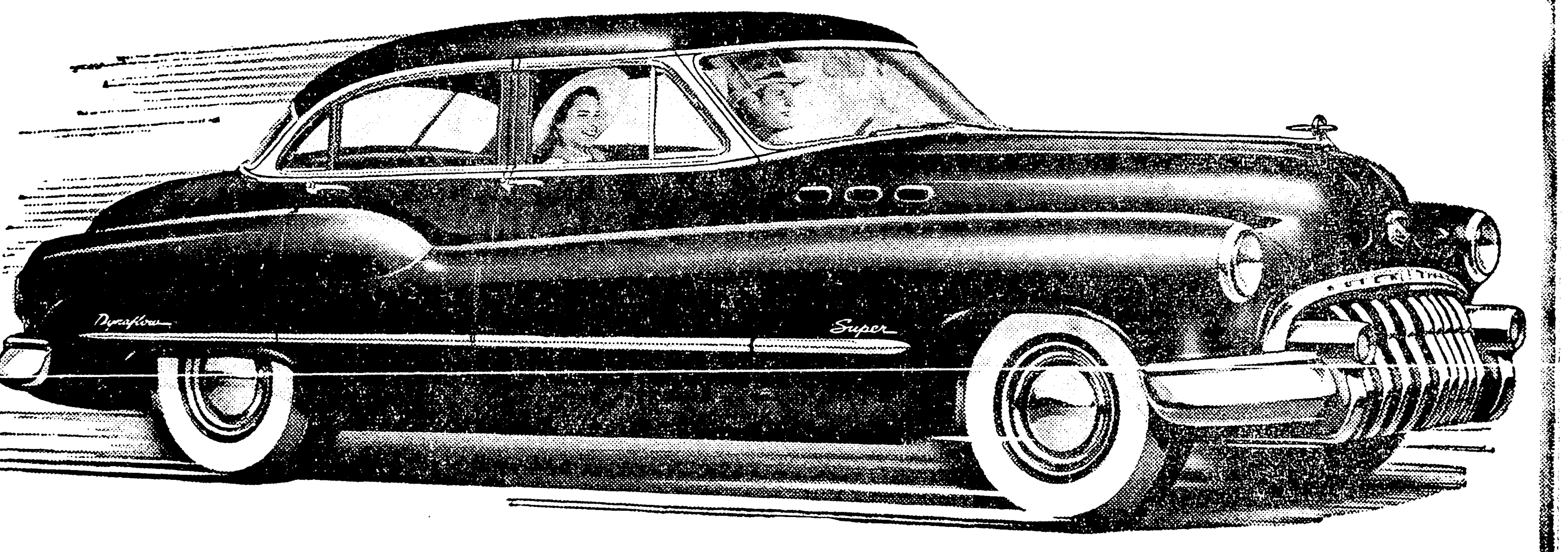

Better Buy Buick!

YOU'VE probably heard a lot of talk about comfort in 1950 cars.

But we'd like to offer one suggestion, which is—*let a Buick speak for itself.*

We'd like to have you settle yourself (your family too, if you have one) on a Buick's soft, deep, comfort-angled cushions, and see how restful they are.

More than this, we'd like you to sample that comfort *in motion.* Slip your fingers around that slender steering wheel, touch toe to treadle and take off in the smooth, unbroken surge of power that Dynaflow Drive* delivers.

*Standard on ROADMASTER, optional at extra cost on SUPER and SPECIAL models.

We'd like to have you hunt out some of the less-smooth streets or back roads that never seem to get fixed—and put Buick's soft coil springing and solid underpinning to tough and practical test.

All the while, be thinking about what such riding and driving ease can mean on long, all-day trips, and compare it with what you've been used to.

This whole experience is bound to make you want a Buick—and when you ask "how much" you'll get a second pleasant surprise in the low delivered prices your dealer is quoting—prices that start at a level that is actually lower than you'd pay for some sixes.

Your Buick dealer is the man to see and this is the best of all times to see him. Drop in, won't you, to see about getting an order signed?

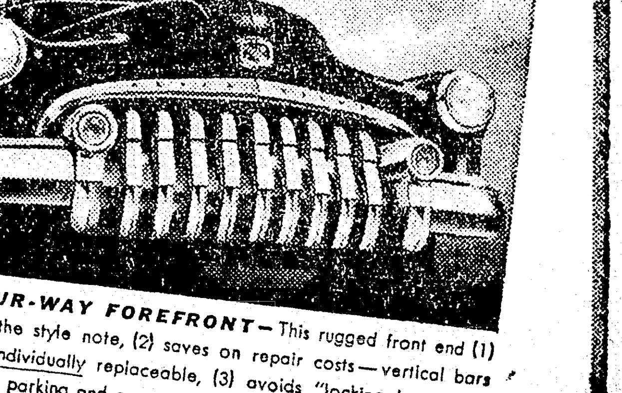

FOUR-WAY FOREFRONT—This rugged front end (1) sets the style note, (2) saves on repair costs—vertical bars are individually replaceable, (3) avoids "locking horns," (4) makes parking and garaging easier.

YOUR KEY TO GREATER VALUE

Tune in HENRY J. TAYLOR, ABC Network, every Monday evening.

Phone Your BUICK Dealer for a demonstration Right Now!

LENNON MOTOR CO., INC.
Washington at North Third Phone 6410 Monroe, La.

WHEN BETTER AUTOMOBILES ARE BUILT BUICK WILL BUILD THEM

CATHOLIC NUN TO GIVE INHERITANCE

Sister Eugenia, of New Orleans, Will Give Up $10,000

New Orleans, Sept. 23.—(AP)—Sister Eugenia, a New Orleans Catholic nun left $10,000 by the wrapping paper will of eccentric, oil-rich Charles Babonet of Los Angeles, said today she would give the money to charity.

The 42-year-old warm dispositioned nun smilingly declined to reminisce about the winter day in 1917 when as Evelyn (Sunny Sue) Bogart she so impressed Babonet, a bachelor, that he remembered her in his $500,000 will.

As a nine-year-old girl, she was riding in the car of the William Tysons when they picked up Babonet who was walking along the highway. They took him to the beach for a day which he wrote in his will: "If I live to be 1,000, I never forget that day."

Now tall, pale of face and bespectacled, Sister Eugenia said in a brief interview today that her mother and "a gentleman", whose name she would not disclose, telephoned her last night from Los Angeles informing her of the bequest.

"If my mother hadn't been on the line also, I would have thought it was a practical joke," she said.

She declined to discuss the bequest beyond saying she would give it to charity, and that it would not all go in one lump sum to any one charity.

"If you had $10,000 given you," she said, "you wouldn't know exactly how you would spend it either."

She is now teaching at St. Stephen's Parochial School in New Orleans as a member of the Daughters of Charity order.

Babonet, an Austrian immigrant who became a wealthy man, died August 7 at the age of 66.

On August 28, Babonet's seven year old will written on wrapping paper was found by Albert Reckling, 60-year-old night watchman at the Bank of America in Los Angeles, as he was sweeping waste papers away from the bank's entrance. He almost threw it away as trash. The will had been mysteriously shoved under the door.

Battle Lines In Korea Are Northbound

By Stan Swinton

On the South Korean front, Sept. 23—(AP)—Notes on how it feels to be with an advancing army, for a change:

The southern front was stable for weeks. Sometimes the North Koreans made a little gain here; sometimes the Americans moved a company or two out there; but overall the front was pretty much fixed. You knew you could go to the pearshaped hill with Charlie company on it, and no farther. You knew if your jeep nosed beyond a certain bridge, a Communist gun would try for you.

Now the war has moved on. But your reflexes still are conditioned to the past. Driving past Charlie hill over the last bridge, your breath comes fast. You hunch over waiting for the enemy gun which does not fire. Each time you pass the old frontline it is the same—the memory of danger echoes through your subconscious.

No one—not even the soldiers—are sure where the front is as the army grinds forward. Yesterday a regimental kitchen suddenly found it was ahead of the infantry — and the target for 80 enemy shells. Last night a North Korean was a little confused too. He saw a silhouette on the road and started a spirited conversation. Then, realizing he was talking to an American, he threw both arms around Capt. Bonnie H. Pannell of Memphis, Tenn.

Pannell swung a right uppercut to the Communist's jaw. The Red hung on. Pannell kneed him. The Red gasped, broke away and ran. Pannell had dropped his rifle in the scuffle. He picked it up and killed the Communist with a snap shot down the moonlit road.

It must have been a terrible thing to be a North Korean here. Behind the old front the green rice fields are pocked with the round brown scars of shell bursts. Artillery whose thick steel was ripped apart lie abandoned by the road. like crumpled tinfoil, the torn bits og Napalm tanks — dropped from U. S. airplanes as they scattered jellied fire — are strewn everywhere. A dead soldier is a forgotten soldier with the Communists. Bodies lie everywhere—some only skeletons now, with a few rags clinging to them.

BITE PRODUCES CHARM

Malakal, Anglo-Egyptian Sudan —(AP)—A native of this upper Nile province obtained a prized crocodile tooth charm the hard way. A crocodile bit him, leaving one tooth behind in the process. The tooth was discovered at the hospital. The bite itself turned out not to be serious.

REVIVAL PLANNED

Walnut Grove Methodist Church, Eros Route 1, will have a revival starting today and last each night this week at 7:30 p.m. The speaker will be Rev. J. T. Garret of Chatham and the public is invited to attend all services.

MAYOR PROCLAIMS NEPH WEEK IN TWIN CITIES

Mayor John Coon, center, signed a joint proclamation with Mayor C. C. Bell this week proclaiming October 1st through the 7th National Employ the Physically Handicapped week in the Twin Cities. W. C. Harrison, Jr., manager of the Louisiana Employment service, hands the proclamation to the mayor. Ralph C. Brice, right, chairman of the program looks on. (Staff photo by Marvin Dubos.)

Mayors Proclaim 'Employ Physically Handicapped'

Mayors John Coon and C. C. Bell have issued a joint proclamation declaring the first week of October National Employ the Physically Handicapped Week in the Twin Cities.

The proclamation is as follows:

WHEREAS performance records have proved to an increasing number of employers that physically handicapped workers, when properly placed in suitable jobs, can perform their duties safely and efficiently; and

WHEREAS the increased need for manpower for maximum production requires the utilization of

WHEREAS physically handi-all our human resources; and capped men and women should have an equal opportunity with others to earn a livelihood; and

WHEREAS the congress by joint resolution approved August 11, 1945 designated the first full week in October of each year as National Employ the Physically Handicapped Week, and requested that fitting proclamations be issued;

NOW, THEREFORE, We, John E. Coon and C. C. Bell, Mayors of Monroe and West Monroe do proclaim the week October 1-7, 1950 as N. E. P. H. Week, and call upon all the citizens of Twin Cities to assist in the observance of this week. I further urge other public officials, as well as leaders of industry and labor, of civic, veteran, farm, women's, religious, fraternal organizations, and other groups, to endeavor to enlist the widest possible interest in additional employment opportunities for the physically handicapped.

IN WITNESS WHEREOF We have hereunto set our hand and caused the seal of the cities of Monroe and West Monroe to be affixed. Done at the City Hall this 22 day of September in the year of our Lord, Nineteen Hundred and Fifty.

The executive council for physically handicapped met this week and appointed the following persons chairman of the various committees: R. W. Dumm, chairman of the public relations and information committee; Herbert Bailey, speakers committee; Warren L. Harker, group leader committee; W. C. Harrison, Jr., program committee; Louis Slater, education committee.

The council will meet again at 10 a.m. Tuesday in the Virginia Hotel and extends a cordial invitation to all persons interested to assist with the program.

BUILDING PERMITS

WEST MONROE

A permit was issued to Troy Petigrew to erect a dwelling at 1401 North Sixth street at a cost of $3,500. The owner will be the contractor.

Permission was granted to Viola Nash to repair a residence at 510 Mitchell at a cost of $300. Day labor will be used.

Rev. Hinke received a permit to erect a residenct at 611 Travis street at a cost of $5,000. Day labor will be used.

A permit was issued to Sybil Moore to erect a dwelling at 204 Peach street at a cost of $2,000. The owner will be the contractor.

The T. and R. Corporation received a permit to erect a building at 307 North Sixth street at a cost or $3,600. The owner will be the contractor.

Z. W. Cooper received permission to repair a residence at 1404 Cypress street at a cost of $2,000. Jack Alexander will be the contractor.

HOG RUINS CAR

Padua, Ill.—(AP)—A new automobile struck a 450 pound hog on a highway. The results: The car was damaged extensively. The hog was killed.

LEAVE COUNTRY

Tel Aviv, Israel.—(AP)—Israelis who want to go abroad are rushing to get out of the country before their exit permits expire—for it's going to be tough to get new ones. The Jewish National airline "El Al" and all the foreign carriers operating from nearby Lydda airport are swamped with bookings.

Korean Outlook Appears Much Brighter To Pentagon

By Elton C. Fay

Washington, Sept. 23.—(AP)— The Pentagon command liked the look of the Korean war picture as the week ended, but thought it too soon to predict victory just ahead.

They thought, too, that they discerned more evidence that Russia will refrain from intervention in the far eastern clash between communism and the free world members of the United Nations.

One general summed it up this way:

Let's wait another week or ten jays before we make any prognostication. It looks good, but you can't tell how much resistance desperate men will put up.

He explained that it would take some time — several days, a week —to see how much of the North Korean Communist army which has been operating in the southeastern part of the peninsula could be shuttled to the aid of the Communist defenders of threatened Seoul.

The enemy now is attempting to disengage troops from the southern front and get them north. By any routes and means available.

Because swarms of allied planes roam the air by day, the Red forces are compelled to move mainly at night or whenever bad weather provides a screen. This is time-consuming, and each delay gives American marine naval and army forces in the Seoul attack more opportunity to build up strength and take steps to cut off possible advancing columns from the south.

One such move was described today by a navy briefing officer. He told of a battering naval gunfire attack by two American cruisers on what started out to be a Communist counterattack on the southern flank of he allied beachhead near Inchon. The guns of the cruisers blasted and broke up the Red foray.

The allied break-out from the old southern defense line was making heartening progress. South Korean divisions, rolling northward and westward after a disorganized enemy, were averaging about 20 miles a day.

The usual token of an army moving in for an expected kill—surrender demand leaflets — were in the air. Allied planes scattered snowstorms of leaflets down on the Communist forces attempting to stave off the attack on Seoul, telling them their retreat was cut off, that reinforcements couldn't reach them, that they were opposed by 53 of the 59 U. N. nations, that they were outnumbered in men and weapons — and that they could "surrender or die."

Although there was accumulating evidence of success, the American forces went ahead methodically with plans to fight on for months if necessary. Winter clothing, equipment for winterizing transport equipment and weapons, all of the big and small items for enabling an army to fight in the cold were on hand in the war zone.

The Pentagon appeared to base its impression that Russia may take no step in the Korean war on diplomatic as well as military developments.

U. S. commercial production of fiberts is largely limited to Oregon and Washington.

TO BE ORDAINED

LOUIS WILHITE

Youthful Pastor To Be Ordained

Louis Wilhite, dynamic 17-year-old youth pastor, will be ordained by the Cypress Baptist Church today at 2:30 p.m. He is the son of Mr. and Mrs. T. J. Wilhite, North Eleventh street, West Monroe.

The Ouachita Parish Baptist pastors with Rev. Filer J. Seal, moderator, will constitute the ordination council. Rev. A. T. Mitchell will deliver the ordination sermon. A number of other pastors have special places in the ordination service.

Cypress Baptist Church is 15 miles in the southern part of Ouachita parish. Dinner will be served at the noon hour. This church recently called young Wilhite for pastor and this will be a big day in the history of the church as they ordain to the ministry this unusual youth.

Modern Styles Offered By Dorothy Moore Beauty Shop

The Dorothy Moore Beauty Shop located in Carey Holmes Shopping Center, 907 Cypress Street, West Monroe, is one of the most modern on the west side. The manager and owner, Mrs. Dorothy Moore, has attended Majestic Beauty School in Shreveport and after graduation was connected with the Vera Nell ten years before moving to Mon- Beauty Salon, Shreveport, for roe, and she worked for one year with the Marjorie Foreman Beauty Shop in West Monroe. This shop features the latest beauty equipment and hair styling.

WIDELY USED

Akron, O.—(AP)—The nation's present rubber supply position is much better than it was in 1940, according to figures compiled by the B. F. Goodrich Co. In 1940 the United States consumed 650,000 tons of rubber, 97 per cent of which was imported from the far east. At that time this country had the capacity to produce only 4,500 tons of man-made rubber of all types.

The National Geographic Society says that if all the ice on Greenland were to melt at once the oceans would overflow.

MORNING COUGHS and Asthma

Do you cough and cough, especially mornings and at night? Do you choke, gasp for breath, wheeze and often can't sleep? The cause of these devitalizing symptoms may be recurring attacks of Bronchial Asthma. In such cases, the very first dose of MENDACO usually starts right now, working through the blood and thus reaching lungs and bronchial tubes, to help relax that clogged up stuffy feeling in the bronchial tubes, then helps Nature loosen and clean out thick, strangling phlegm. This helps you get good fresh air into your lungs and promotes restful sleep. Ask your druggist for MENDACO. Satisfaction or money back guaranteed.

Looking for honest-to-goodness COMFORT?

Better Buy Buick!

YOU'VE probably heard a lot of talk about comfort in 1950 cars.

But we'd like to offer one suggestion, which is—*let a Buick speak for itself.*

We'd like to have you settle yourself (your family too, if you have one) on a Buick's soft, deep, comfort-angled cushions, and see how restful they are.

More than this, we'd like you to sample that comfort *in motion.* Slip your fingers around that slender steering wheel, touch toe to treadle and take off in the smooth, unbroken surge of power that Dynaflow Drive* delivers.

*Standard on ROADMASTER, optional at extra cost on SUPER and SPECIAL models.

We'd like to have you hunt out some of the less-smooth streets or back roads that never seem to get fixed—and put Buick's soft coil springing and solid underpinning to tough and practical test.

All the while, be thinking about what such riding and driving ease can mean on long, all-day trips, and compare it with what you've been used to.

This whole experience is bound to make you want a Buick—and when you ask "how much" you'll get a second pleasant surprise in the low delivered prices your dealer is quoting—prices that start at a level that is actually lower than you'd pay for some sixes.

Your Buick dealer is the man to see and this is the best of all times to see him. Drop in, won't you, to see about getting an order signed?

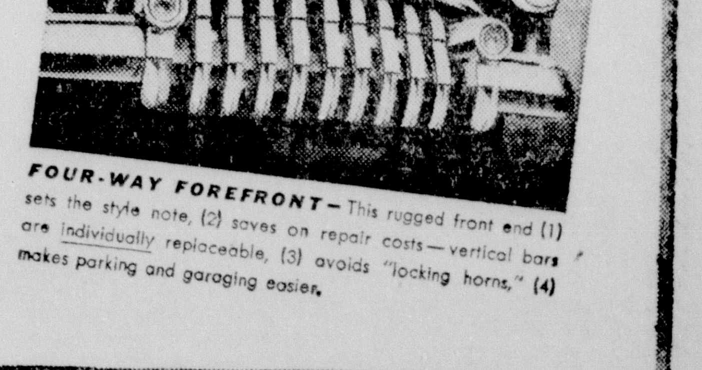

FOUR-WAY FOREFRONT—This rugged front end (1) sets the style note, (2) saves on repair costs—vertical bars are individually replaceable, (3) avoids "locking horns," (4) makes parking and garaging easier.

YOUR KEY TO GREATER VALUE

Tune in HENRY J. TAYLOR, ABC Network, every Monday evening.

Phone Your BUICK Dealer for a demonstration Right Now!

LENNON MOTOR CO., INC.

Washington at North Third Phone 6410 Monroe, La.

WHEN BETTER AUTOMOBILES ARE BUILT BUICK WILL BUILD THEM

Brush on PAINT and PLASTER in ONE COAT over any surface

with Enterprise PAINT-O-PLAST

THE DOUBLE PURPOSE WALL FINISH

HIDES PLASTER CRACKS, NAIL HOLES, SEAMS, AND SMOOTHS UNEVEN SURFACES

Paint-O-Plast provides a colorful, unique finish over any interior surface. Merely apply it with a brush. One quick, easy operation gives new colorful texture to interior walls.

No need to plaster or putty small defects. Paint-O-Plast fills small cracks in plaster, nail holes, rough places and narrow seams—gives a new surface as it paints. It saves time and makes decorating simple and easy.

PERMANENT — — WASHABLE

Paint-O-Plast is durable and permanent. The colors do not fade. You can even wash it with soap and water and a brush.

"Lumbering Your Way"

T. A. SANDERS LUMBER CO. and building materials

Ph. 6597 Ph. 6597

WEST MONROE, LOUISANA

KENTUCKY SMASHES LOUISIANA STATE, 14-0

LESKOVAR'S RUNS PUT SKIDS UNDER L.S.U.'S GRIDDERS

Wildcat Fullback Whole Show In Conference Victory Over Tigers

By Bill Hudson

Lexington, Ky., Sept. 23.—(AP)—Fullback Bill Leskovar exploded for a dazzling 54-yard smash off tackle in the second quarter to spark Kentucky to a 14-0 victory over Louisiana State University in the Southeastern Conference football opener here tonight. Leskovar scored on the next play from one foot out and Kentucky went on to dominate Dixie's gridiron headliner before 35,500 fans.

Driving like a bulldozer, the 195-pound junior halfback struck four vital smashes at the rugged Louisiana line in Kentucky's other touchdown drive in the fourth period, with Quarterback Vito Parilli tallying from the one-yard line.

The victory was the second whitewash in a row for the Kentuckians—the league's Orange Bowl entrant last year—over the Southeastern's Sugar Bowl club of a year ago.

The wild cashes of Leskovar had top billing, though, with the surprise weapon the Kentuckians slammed at the Bayou Bengals.

Kentucky opened with a double wing offense that featured Parilli in the tailback slot and took to the air on 12 of the first 14 offensive plays.

The attack got the Kentuckians into L.S.U. territory at the 39 but the receivers weren't too sharp and Kentucky switched to its T.

The Southeastern stalwarts saved plenty of thrills for the last half and five times combined for pronounced scoring threats. Louisiana State got to Kentucky's one-foot line as the third frame opened, came back to the 14 in the same period and advanced to the six near the end of the period. In between Kentucky went to the four once, and to the 1 yard line again.

The big difference in the team was Leskovar, the Fairmont, W. Va., junior, who charged and churned through the line for 171 yards on 24 carries to average a respectable 7.2 yards a try.

Reserve Fullback Harold Woddell started Kentucky's first goalward drive by intercepting Lee Hedges' pass at the Kentucky 25 and returning to the 45.

Leskovar sliced off tackle on the next play, cut to the near side and churned 54 yards to the L.S.U. one as he picked up two key blocks en route. The burly fullback capped his explosive run with a one yard leap over center. Then Halfback Bobby Brooks converted to make it 7-0 with 1:27 left in the half.

Kentucky went 37 yards for its final marker with Leskovar smashing for 21 yards on the way on four carries. Parilli, on a sneak through center, scored and Brooks again converted.

L.S.U. took the final kick off and pranced back to Kentucky's six but bogged there. The Tigers chilled Kentucky partisans with a 60 yard drive to open the third frame that sputtered on the one foot line. The Tigers immediately drove 35 yards to get to Kentucky's 12 but again couldn't make it across.

Kentucky charged 72 yards upfield in eight plays late in the third and early in the fourth quarter and appeared headed for a touchdown. But on third down Halfback Ed Hamilton fumbled as he drove goalward from the one and L.S.U. recovered in the end zone for a touchback to gain possession as the ball was moved out to the 20.

Kentucky was bidding again a few minutes later after Center Doug Moseley snatched a stray L.S.U. aerial but the Bengals stiffened to halt Kentucky at the four.

Tackle Bob Gain, the potential all-America, rallied the Kentucky line to hold the Louisiana club to a mere 83 yards rushing. Halfback Billy Baggett, gaining mostly on pitchouts, got 57 of these yards.

Parilli, who worked only in signal drills this week because of a groin injury suffered last Saturday against North Texas State, engineered Kentucky's attack on all except the last three plays.

The lineups:

Kentucky

LE—Zaranka, Netoskie.
LT—Gain, Pope, Lukowski.
LG—Wannamaker, Donaldson.
C—Moseley, Schaffnet.
RG—James, Ignarski.
RT—Yowarsky, Vance, MacKenzie.
RE—Bruno, Fucci, McLendon.
QB—Parilli, Farley, P. Jones.
LH—Webb, Clark, Brooks.
RH—H. Jones, Martin, E. Hamilton, L. Jones.
FB—Leskovar, Lawson, Wooddell, Koslowski.

Louisiana State

LE—Gaudin, Lyle, Yates, Kitto.
LT—Coyne, Miller.
LG—Rousso, Brawner.
C—Reid, Smith.
RG—Shoaf, Hover, Lansing.
RT—Hover, Dry, Potter, Voss.
RE—Virgets, Yeager.
QB—Hedges, Stevens, Martin.
LH—Konz, Roshto.
RH—Baggett, Labat, Freeman.
FB—Van Buren, Adams, Pitalo.

Score by quarters:

Kentucky	0	7	0	7	—14
L. S. U.	0	0	0	0	— 0

Scoring: Kentucky touchdowns—Leskovar, Parilli. Points after touchdown—Brooks 2, placement.

Grid Statistics

L.S.U.-KENTUCKY

Lexington, Ky., Nov. 17.— (AP) — Statistics of Kentucky-Louisiana State football game:

	Kentucky	L.S.U.
First Downs	20	11
Rushing Yardage	315	83
Passing Yardage	48	103
Passes Attempted	20	17
Passes Completed	7	8
Passes Intercepted	3	1
Punts	6	7
Punting Average	36.9	35
Fumbles Lost	2	0
Yards Penalized	40	49

Football Scores

South

Kentucky 14, L. S. U. 0.
Appalachian 13, Western Carolina 6.
Erskine 34, Catawba 20.
Emory-Henry 41, Milligan 0.
Florida 7, The Citadel 3.
East Carolina 27, Lenoir Rhyne 19.
Clemson 55, Presbyterian 0.
Salem 7, West Virginia Wesleyan 6.
Alabama 27, Chattanooga 0.
Georgia 27, Maryland 7.
North Carolina 13, North Carolina State 7.
Duke 14, South Carolina 0.
Vanderbilt 47, Tennessee State 0. State 0.
Mississippi State 67, Arkansas State 0.
Tennessee 56, Mississippi Southern 0.
Washington and Lee 27, Furman 6.
Florence State Tchrs 2, College
S.L.I. 25, East Texas Baptists 0. of Ozarks 0.
McMurray 19, Midwestern 6.
Southwest Texas State 13, U. of Corpus Christi 12.
Virginia 19, George Washington 0.
Guilford 21, Hampden - Sydney 19.
West Virginia State 41, Virginia Union 0.
Georgetown (Ky.) 19, Cedarville 6.
Wilberforce 7, Alcorn Miss.) 6.
Florida A. and M. 26, Texas College 6.
North Carolina College 12, St. Augustine 6.
Morris Brown 33, Tuskegee 9.

East

California (Pa.) Tchrs 14, Edinboro 7.
Slippery Rock 19, Westminister 6.
Bucknell 20, Gettysburg 15.
Kings (Pa.) 18, Hartwick 14.
West Liberty 26, Lock Haven Pa.) 0.
Norwich 14, Maine Martime Academy 0.
Indiana (Pa.) 14, Kurtztown 13 (Tie).
Fordham 20, Lafayette 19.
Syracuse 42, Rutgers 12.
Yale 25, Connecticut 0.
Lehigh 21, Delaware 0.
Clarkson 7, Rochester 7 (tie).
Villanova 39, Duquesne 28.
Shippensburg 18, Mt. St. Mary's 14.
West Virginia 38, Western Reserve 1[illegible].
St. Lawrence 39, Champlin 0.
Upsala 20, Hofstra 6.
Davis-Elkins 26, Bethany 25.
Rhode Island State 34, Bates 7.
U. of Louisville 34, St. Francis (Pa.) 14.

Midwest

Wisconsin State Tchrs 12, Lewis College 7.
Bowling Green 0, Rider 0 (tie).
Dayton 7, Youngstown 0.
Michigan State 38, Oregon State 13.
Ohio Northern 14, Wittenberg 13.
Wilmington (O.) 14, Anderson (Ind.) 13.
Bradley 33, Ripon (Wis.) 0.
St. Vincent 17, Geneva 0.
Cincinnati 19, Hardin-Simmons 7.
Ohio U. 28, Akron 6.
Western Michigan 40, Northern Illinois 13.
Upper Iowa 13, Great Lakes NTC 6.
Illinois Wesleyan 41, North Central (Ill.) 33.
Southern Illinois 13, Hanover 7.
Ohio Wesleyan 60, Otterbein 14.
Iowa State 14, Colorado 7.
Lawrence 19, Carrol (Wis.) 6.
Michigan Tech 6, Stevens Point 6 (tie).
Illinois State 35, Ball State 6.
Cape Giradeau 12, Milliken 7.
Grinnell 13, Lake Forest 6.
Missouri School of Mines 34, Washington (St. Louis) 19.
T. C. U. 14, Kansas 7.

Southwest

S. M. U. 33, Georgia Tech 13.
Oklahoma A. and M. 12, Arkansas 7.
Texas 28, Texas Tech 14.
St. Bonaventure 29, Houston 14.

Far West

Southern Idaho 47, Mesa (Colo.) 0.
Willamette 21, Central Washington 0.
U. C. L. A. 28, Oregon 0.
Washington 33, Kansas State 7.
Wyoming 7, Baylor 0.
Stanford 33, San Jose 16.
Idaho 26, Utah 19.
Air Force Pacific 7, San Diego NTC 6.
California 27, Santa Clara 9.

FRIDAY GAMES

High School

Ouachita 7, Ruston 6.
Homer 21, Neville 13.
Tallulah 38, Clinton, Miss., 13.
Crowville 32, Sicily Island 13.
Oak Grove 18, Winnfield 6.
Oakdale 20, Jena 7.
Minden 7, Rayville 6.
Winnsboro 37, Newellton 13.
Lake Providence 19, Ferriday 13.
Haynesville 13, Bossier City 7.
Fair Park 14, Bolton 0.
Lake Charles 32, Lafayette 20.
Sulphur 26, Terrebonne 19.
Bogalusa 12, Jennings 6.
Istrouma 12, Warren Easton 7.
Jesuit 19, Baton Rouge 13.
LaSalle of Olla 27, L. T. I. 6.
Menard of Alexandria 20, Ville Platte 6.

Ouachita Will Visit Bolton; Neville Meets Rayville

BENGALS IN FIRST CONFERENCE TILT AGAINST HORNETS

Lions Get Taste Of 'AA' Talent In Intersectional Game With Bears

Ouachita Parish High School Lions and the Neville High School Tigers, who next play at home when they tackle each other here October 6, will be on the road this week with the Lions going to Alexandria for a date with the Bolton Bears and the Bengals visiting Rayville High.

The Neville-Rayville contest serves as the Tigers' first game in defense of their northeast district Class A championship, while Ouachita will be meeting an intersectional Class AA rival to get a taste of Twin-A competition for the first time this year.

The two Monroe prep powers have identical records right now of two wins and a loss apiece.

Ouachita's only loss came in their second game of the season to Bossier City and the battle was one that might just as easily have gone to the Lions. Practically the same situation came up for Neville against Homer here Firiday night. The Pelicans took the measure of the Bengals, 21 to 13, but the result could just as easily have gone the other way with surer tackling and harder blocking by the Neville gridders.

Neville should be in the favored roll against the less experienced Rayville eleven. Ouachita points for a victory over the Bears, but Bolton is in a dangerous mood after dropping three straight to Neville, 6-0; Baton Rouge High, 18-0; and Fair Park, 14-0.

Crowville Bulldogs Thump Sicily Island

Sicily Island, La., Sept. 23.—(Special)—The Crowville Bulldogs opened a running and passing attack here Friday night to defeat the Sicily Island Tigers 32 to 13.

A pass from J. D. French to Billy Joe Laird gained 20 yards and a touchdown for the Bulldogs to start the game. Laird scored the second time on a pass from Floyd Mixon that covered 40 yards.

French took a long pass from Mixon and went over the third time. In the second half, Royce Parker broke through the Sicily Island defense and scored on a 48-yard run. French scored the final touchdown in the few remaining minutes of play.

The Tigers scored on a pass in the second quarter and on a 30-yard run around the end in the third.

French, a 180-pounder, is a sernior halfback on the Crowville squad and the team captain. His punting, kick-offs and passes won him a berth on the All - District second string last year; he is out to best his '49 record.

Sun State Gallops Home Winner In Alameda 'Cap

San Mateo, Calif., Sept. 23.—(AP)—Sun State, three-year-old son of Sun Again, today won his first race in 17 starts this year and returned his faithful followers $29 $10.10 and $5.

League Standings

(By Associated Press)

COTTON STATES FINALS

Team	Won	Lost	Pct.
Hot Springs	3	3	.500
Natchez	3	3	.500

Yesterday's Results

Natchez 7, Hot Springs 5

Today's Game

Natchez at Hot Springs

NATIONAL LEAGUE

Team	Won	Lost	Pct.
Philadelphia	88	56	.611
Brooklyn	81	61	.570
Boston	80	62	.563
New York	78	66	.542
St. Louis	73	72	.503
Cincinnati	62	83	.428
Chicago	62	85	.422
Pittsburgh	54	93	.367

Yesterday's Results

New York 4, Boston 3 (10 innings).
Brooklyn 3, Philadelphia 2.
Pittsburgh 8, Cincinnati 7.
Chicago 2-1, St. Louis 0-2.

Today's Games

Brooklyn at Philadelphia—Palica ((11-7) vs. Church (8-4).
New York at Boston—Hearn (9-4) vs. Bickford ((19-12).
St. Louis at Chicago—Martin (4-1) vs. Hiller (11-5).
Cincinnati at Pittsburgh (2)—Fox (9-8) and Blackwell (16-15) vs. MacDonald (8-9) and Dickson (9-14).

AMERICAN LEAGUE

Team	Won	Lost	Pct.
New York	92	53	.634
Detroit	91	55	.623
Boston	89	56	.614
Cleveland	87	61	.588
Washington	63	81	.438
Chicago	58	89	.395
St. Louis	54	91	.372
Philadelphia	50	98	.338

Yesterday's Results

New York 8, Boston 0.
Chicago 12, St. Louis 5.
Cleveland 10, Detroit 2.
Philadelphia 16, Washington 5.

Today's Games

Boston at New York—Nixon (8-4) or Kinder (13-12) vs. Raschi (20-8).
Detroit at Cleveland—Gray (10-5) vs. Lemon (21-11).
Chicago at St. Louis—(2)—Wight (9-15) and Gumpert (5-11) vs. Overmire (7-11) and Garver (12-17).
Philadelphia at Washington—Kucab (00) vs, Paschal (0-0)

TEXAS FINALS

Team	Won	Lost	Pct.
San Antonio	3	2	.600
Tulsa	2	3	.400

Yesterday's Results

San Antonio 4, Tulsa 3

Today's Game

San Antonio at Tulsa

79-Yard Run Gives Wyoming Victory Over Baylor Bears

Laramie, Wyo., Sept. 23.—(AP)—Wyoming evened a year-old football grudge today in its stadium by whipping favored Baylor, 7-0.

The Bears from the Southwest Conference were two touchdown favorites, but the steamed up Wyoming Cowboys outplayed them throughly.

Within 15 minutes after the kick-off Royal McMullen pounded over from the two to end a 79-yard scoring drive.

14 TEAMS ENTER GRAMMAR LOOPS

Elementary School Gridders Beginning Play Next Saturday

Fourteen teams compete in Grammar Football League play here this season, the kids' circuits expanding to include two clubs from Columbia in Caldwell parish. Monroe and West Monroe schools round out the rest of the two divisions for seventh and sixth grade teams.

Play begins next Saturday with three games in the Sixth Grade League and a single game in the seventh grade loop. All of the lower

MITCHELL ENTERS

Mitchell of West Monroe last night became a late entry in the Sixth Grade League in the grammar football circuit. Director Jack Hesketh said Mitchell will meet the idle team in the announced shceduie on regular playing dates.

division games will be played on Saturdays, while the higher class has all games slated for Mondays except engagements in which Columbia participates. The Columbia tilts are all on Saturdays.

Members of the Seventh Grade League are Columbia, Ouachita, Selman Field, Millsaps, Crosley, Neville, and St. Matthew's.

The sixth grade clubs are Columbia, Georgia Tucker, Barkdull Faulk, Lida Benton, Ouachita, Central, and Sherrouse.

Jack Hesketh, director of the Monroe recreation department, yesterday announced complete schedules, all games to be played at Neville Stadium here, as follows:

Seventh Grade

Sept. 30: Columbia vs. Ouachita, 4 p.m.
Oct. 2: Selman vs. Millsaps, 4:30; Crosley vs. Neville, 5:30.
Oct. 7: Columbia vs. Neville.
Oct. 9: Millsaps vs. St. Matthew's, Crosley vs. Selman.
Oct. 14: Selman vs. Columbia.
Oct. 16: Neville vs. Ouachita, Crosley vs. St. Matthew's.
Oct. 21: Columbia vs. St. Matthew's.
Oct. 23: Selman vs. Ouachita, Crosley vs. Millsaps.
Oct. 28: Columbia vs. Millsaps.
Oct. 30: Selman vs. Neville, St. Matthew's vs. Ouachita.
Nov. 4: Columbia vs. Crosley.
Nov. 6: St. Matthew's vs. Neville, Ouachita vs. Millsaps.
Nov. 11: Ouachita vs. Crosley.
Nov. 13: St. Matthew's vs. Selman, Millsaps vs. Neville.

Sixth Grade

Sept. 30: Ouachita vs. Central, 1 p.m.; Columbia vs. Georgia Tucker, 2 p.m.; Barkdull Faulk vs. Lida Benton, 3 p.m.
Oct. 7: Columbia vs. Central, Lida Benton vs. Sherrouse, Ouachita vs. Barkdull Faulk.
Oct. 14: Central vs. Georgia Tucker, Barkdull Faulk vs. Columbia, Ouachita vs. Sherrouse.
Oct. 21: Columbia vs. Sherrouse, Ouachita vs. Lida Benton, Barkdull Faulk vs. Georgia Tucker.
Oct. 28: Barkdull Faulk vs. Central, Columbia vs. Lida Benton, Sherrouse vs. Georgia Tucker.
Nov. 4: Columbia vs. Ouachita, Georgia Tucker vs. Lida Benton, Sherrouse vs. Central.
Nov. 11: Sherrouse vs. Barkdull Faulk, Lida Benton vs. Central, Georgia Tucker vs. Ouachita.

Ouachita Fans Getting Tickets To Tiger Tilt

Ouachita Parish High School football followers who have been successful in getting orders through in time to obtain tickets for the October 6 game with Neville High School here can obtain their pasteboards either as Lockhart-Blair Sports Shop, Calvert's Drugs or room 106 at Ouachita High, it has been announced by Mrs. Elizabeth Manhein, in charge of the sale of Ouachita's shore of the tickets.

Neville's share of the tickets are being handled out of the school's office.

MILLER, PERRIN FAVORED TO WIN

Women's One-Day Tourney At Advance Golf And Country Club Today

Hodge, La., Sept. 23.—(Special)—The Advance Ladies Golf Tournament, which will be held Sunday at the Advance Golf and Country Club, bids fair to turn into a match between a couple of 1950 state amateur champions.

Mrs. Gordon Perrin of El Dorado, the Arkansas champion, used a fine pitch and putt game to qualify with two over men's par, 38, and Mrs. George Miller of Monroe, Louisiana's top woman golfer, knocked around the course in 42 strokes.

Mrs. Perrin used twelve putts on the nine greens and appears on her way to her third title is as many years at Advance. Last year she made what might be termed a grand slam in a tournament of this kind by winning medalist honors, the champion ship, and the driving contest.

Mrs. Don Rogge, Shreveport, gave Mrs. Perrin a run for her money last year as runner-up, but found the rough a little too often and too touch in her qualifying round and posted a 53, which may eliminate her from the championship flight.

Advance's hope in the tourney, qualified through Thursday, but she has been playing the course in the low forties and should be one of the first eight.

To date 45 ladies have qualified, representing the cities of Shreveport, Monroe, Alexandria, El Dorado, Natchitoches, and Hodge. Except for the championship flight, qualifying rounds may be played on the home course and mailed or called in. All scores must be in by 7:50 p.m., Saturday, as play starts at 9:00 a.m. Sunday.

Golfers will be served lunch between 11 a.m. and 2 p.m., with the final match for the championship flight teeing off approximately at 4 p.m.

SCOUT NEGRO HURLER

Tarrytown, N. Y.—(AP)—Syd Pollack, owner of the Indianapolis Clowns, says his star southpaw, Harry Butts, is being scouted by the Boston Braves. Butts recently pitched a one-hitter against the Philly Stars at Harrisburg, Pa. The Clowns are members of the Negro American League.

ONE HITTER NIPS NOOR ONCE MORE

Conqueror Of Citation Suffers 2nd Loss To Greentree's Star

New York, Sept. 23. — (AP) — One Hitter, the aptly named son of Shut Out, beat Noor, the Irish-bred star from the west coast, again today in the $29,850 Manhattan Handicap at Belmont Park.

With a crowd of 36,714 yelling for Noor to come on and save their money, Toronto Teddy Atkinson booted One Hitter under the wire with a neck to spare. Calumet farm's Ponder finished third, two lengths farther back in a field of 10.

It was the second score by One Hitter over Noor, from the stable of Mrs. C. S. Howard, this week. And it was a bitter jolt for the horse, four times winner over Citation in California last winter.

But One Hitter, one of the smallest but gamest horses in the business, showed he was a pretty tough little customer. He had only 110 pounds on his back, while Noor was loaded with 128.

One Hitter reported home in 2:29 1-5 for the mile and one half on a fast track, and as third choice in the betting paid $20.40, $4.90 and $3.00. Noor, the 13-20 favorite returned $2.80 and $2.30, while Ponder, second choice at 5 to 2, paid $2.80 to show. Ponder carried 126 pounds.

In the stretch drive, Noor passed Brookmeade stable's Blue Hills, then Cherry Oca stables First Nighter, as Sky Miracle, the leader at this point faded. But he could not catch One Hitter and never gained on the Greentree four-year-old in the final sixteenth.

The race was worth $20,800 to Greentree, One Hitter had won only three races in 14 previous starts this year, and a skimpy $2,960.

Brookmeade stable's Atalanta won the co-featured Matron Stakes in a closing rush, beating eight juvenile filly rivals. Greentree's Widener's Sungari third in the $50,650 event.

Sungari led from the start until the final sixteenth when Ruddy challenged briefly. Atalanta, with Jockey Hedley Woodhouse up, finished three quarters of a length ahead of Ruddy, with Sungari another length back. The time was 1:12 flat, down six furlongs of the Widener straight course.

Atalanta, winner of $26,500 in taking three of eight previous starts, picked up an additional $38,690. She paid $10.50, $6.60 and $3.40.

Tallulah's Trojans Rout Clinton, 38-13

Tallulah, La., Sept. 23.—(Special)—The Tallulah Trojans scored in every quarter here Friday night to defeat the Clinton, Miss., High School Arrows, 38 to 13.

Clark, Wallace Hargon, and Bill Christian crashed the Arrow line for the Trojan touchdowns, with Hargon and Clark accounting for the extra point.

The Clinton squad failed to score until the last quarter, when Gilmore and Charles Byrd made two fast touchdowns and Byrd ran over one extra point.

Favored Longhorns Held To 28-14 Win

Lubbock, Tex., Sept. 23.—(AP)—Texas' touted Longhorns had their hands full today beating a tough Texas Tech team, 28-14.

Two touchdowns in the first 13 minutes gave Texas an advantage it needed before its wealth of big, experienced men toned down the keyed up Red Raiders.

Texas scored in less than two minutes when Ben Tompkins passed to Bubba Shands from the Tech eight. Near the end of the quarter Dan Page passed 27 yards to Ben Procter for the second Longhorn tally.

Texas scored again in the third when Byron Townsend crashed over from the one and counted in the fourth on a 51-yard pass from Tompkins to Dawson.

Tech scored first in th esecond quarter when Ike Stuver scooted 30 yards.

The final Tech counter came with seconds to play when Frank Graves ran an intercepted pass to the Texas 11. Pete Edwards fired to Dick Jackson in the end zone.

Score by quarters:

Texas	0	7	0	7	—14
Texas Tech	0	7	0	7	—14

Texas scoring: touchdowns Shands, Procter, Townsend Dawson; Conversions, Porter.

Texas Tech scoring: Touchdowns, Stuver, Jackson; Conversions, Hatch.

Larsen, Flam Gain Finals Of Hard Court Net Meet

Berkeley, Calif., Sept. 23.—(AP)—Art Larsen of San Leandro, Calif. National Amateur champion, and Herb Flam of Beverly Hills today won their way into tomorrow's finals of the third National Hard Court Tennis championships at the Berkeley Tennis Club.

Larsen had little difficulty in disposing of fifth-seeded Felicisimo Ampon, Philippine Davis Cup player. The scored were 6-4, 6-3, 9-7.

Second-seeded Flam likewise had no serious trouble. He beat Tom Brown of San Francisco, seeded number 3, in straight sets, 6-4, 6-1 6-0.

In the women's singles, top seeded Pat Canning Todd of La Jolla defeated fourth seeded Wilma Smith, Berkeley, 6-3, 6-4 to enter tomorrow's finals against Magda Rurac former Rumania star now of Los Angeles. Miss Rurac, seeded number two, eliminated third seeded Annalisa Bossi of Italy, 6-2, 6-1

FLOATS SHAPING UP

Miami.—(AP)—Although the theme is a closely guarded secret floats for the Orange Bowl parade here New Year's eve have been under construction since January 4. Fifteen technicians work on them the year around, in addition to scores of seasonal workers.

AUTO INSURANCE
Careful Drivers
SAVE 15%
Troy & Nichols
Phone 6535
Hotel Fr[illegible]s Corner

Distinctive Styling
. . . in a modern mood
Bostonian
STRATO-MOC

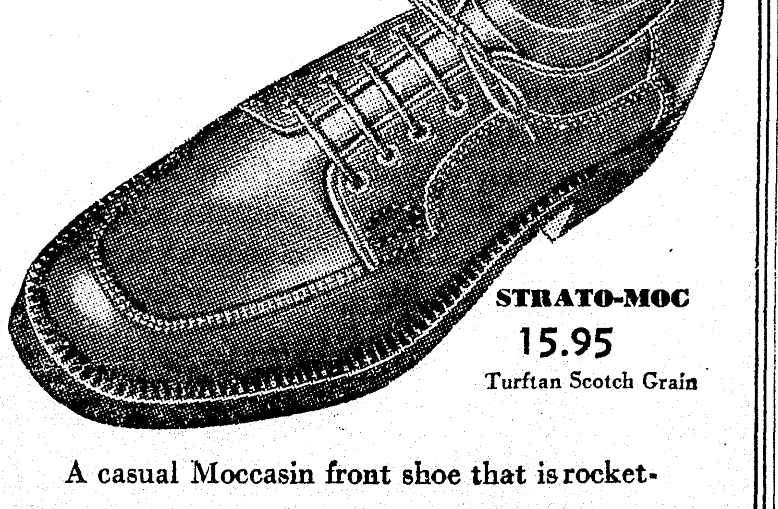

STRATO-MOC
15.95
Turftan Scotch Grain
A casual Moccasin front shoe that is rocketing to new heights of style-wise popularity.
In pebbly Turftan Scotch Grain.
Sig Haas & Sons
"Only the Best"

Presenting
THE SENSATIONAL NEW
Martin "100"
"COMMANDO"

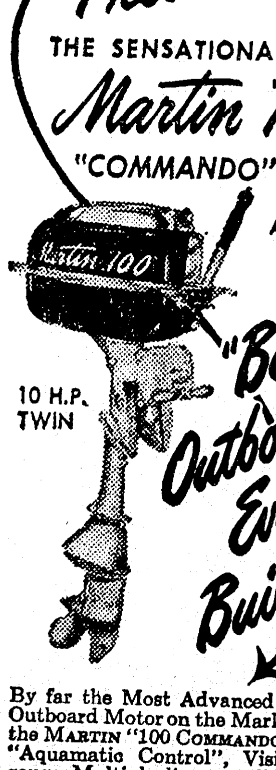

ANOTHER OF THE "Best Outboards Ever Built!"
10 H.P. TWIN
By far the Most Advanced 10 H.P. Outboard Motor on the Market! Only the MARTIN "100 COMMANDO" has... "Aquamatic Control", Visible fuel gauge, Multiple disc propeller clutch, Steel rods, needle and roller bearings throughout, plus many other features.
Now MARTIN Builds 5 Greater Outboards: MARTIN "100" 10 H.P. Twin, with "Aquamatic Control", 57 lbs. (approx.)... MARTIN "66" 7.2 H.P. Twin, with "Syncro-Twist Control", 44 lbs. (approx.)... MARTIN "60", 7.2 H.P. Twin, 44 lbs. (approx.)... MARTIN "40", 4½ H.P. Twin, 36 lbs. (approx.)...and the MARTIN "20", 2½ H.P. Single, 29 lbs. (approx.).
$35 or more for old Motor
Regardless of make or Condition
LOUISVILLE APPLIANCE
405 Louisville Phone 10137

"UNEQUALLED!"...

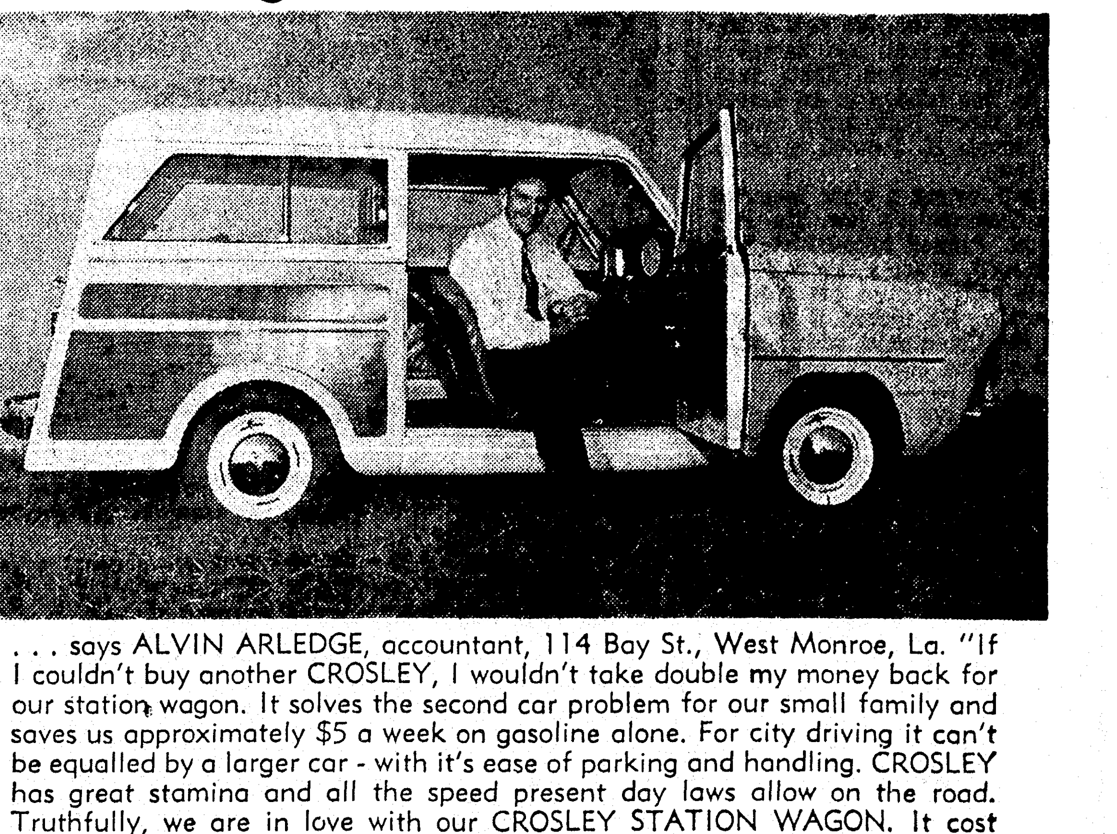

. . . says ALVIN ARLEDGE, accountant, 114 Bay St., West Monroe, La. "If I couldn't buy another CROSLEY, I wouldn't take double my money back for our station wagon. It solves the second car problem for our small family and saves us approximately $5 a week on gasoline alone. For city driving it can't be equalled by a larger car - with it's ease of parking and handling. CROSLEY has great stamina and all the speed present day laws allow on the road. Truthfully, we are in love with our CROSLEY STATION WAGON. It cost less than $1000, you know."
TAKE YOUR NEIGHBOR'S WORD FOR IT!
Watch for further statements from more of your Neighbors about their CROSLEY CAR
There are Six Body Styles To Choose From
HOWARD GRIFFIN
712 SOUTH GRAND PHONE 4682

KENTUCKY SMASHES LOUISIANA STATE, 14-0

LESKOVAR'S RUNS PUT SKIDS UNDER L.S.U.'S GRIDDERS

Wildcat Fullback Whole Show In Conference Victory Over Tigers

By Bill Hudson

Lexington, Ky., Sept. 23.—(AP)—Fullback Bill Leskovar exploded for a dazzling 54-yard smash off tackle in the second quarter to spark Kentucky to a 14-0 victory over Louisiana State University in the Southeastern Conference football opener here tonight. Leskovar scored on the next play from one foot out and Kentucky went on to dominate Dixie's gridiron headliner before 35,500 fans.

Driving like a bulldozer, the 195-pound junior halfback struck four vital smashes at the rugged Louisiana line in Kentucky's other touchdown drive in the fourth period, with Quarterback Vito Parilli tallying from the one-yard line.

The victory was the second whitewash in a row for the Kentuckians—the league's Orange Bowl entrant last year—over the Southeastern's Sugar Bowl club of a year ago.

The wild cashes of Leskovar had top billing, though, with the surprise weapon the Kentuckians slammed at the Bayou Bengals.

Kentucky opened with a double wing offense that featured Parilli in the tailback slot and took to the air on 12 of the first 14 offensive plays.

The attack got the Kentuckians into L.S.U. territory at the 39 but the receivers weren't too sharp and Kentucky switched to its T.

The Southeastern stalwarts saved plenty of thrills for the last half and five times combined for pronounced scoring threats. Louisiana State got to Kentucky's one-foot line as the third frame opened, came back to the 14 in the same period and advanced to the six near the end of the period. In between Kentucky went to the four once, and to the 1 yard line again.

The big difference in the team was Leskovar, the Fairmont, W. Va., junior, who charged and churned through the line for 171 yards on 24 carries to average a respectable 7.2 yards a try.

Reserve Fullback Harold Woddell started Kentucky's first goalward drive by intercepting Lee Hedges' pass at the Kentucky 25 and returning to the 45.

Leskovar sliced off tackle on the next play, cut to the near side and churned 54 yards to the L.S.U. one as he picked up two key blocks on route. The burly fullback capped his explosive run with a one yard leap over center. Then Halfback Bobby Brooks converted to make it 7-0 with 1:27 left in the half.

Kentucky went 37 yards for its final marker with Leskovar smashing for 21 yards on the way on four carries. Parilli, on a sneak through center, scored and Brooks again converted.

L.S.U. took the final kick off and pranced back to Kentucky's six but bogged there. The Tigers chilled Kentucky partisans with a 60 yard drive to open the third frame that sputtered on the one foot line. The Tigers immediately drove 35 yards to get to Kentucky's 12 but again couldn't make it across.

Kentucky charged 72 yards upfield in eight plays late in the third and early in the fourth quarter and appeared headed for a touchdown. But on third down Halfback Ed Hamilton fumbled as he drove goalward from the one and L.S.U. recovered in the end zone for a touchback to gain possession as the ball was moved out to the 20.

Kentucky was bidding again a few minutes later after Center Doug Moseley snatched a stray L.S.U. aerial but the Tigers stiffened to halt Kentucky at the four.

Tackle Bob Gain, the potential all-America, rallied the Kentucky line to hold the Louisiana club to a mere 83 yards rushing. Halfback Billy Baggett, gaining mostly on pitchouts, got 57 of these yards.

Parilli, who worked only in signal drills this week because of a groin injury suffered last Saturday against North Texas State, engineered Kentucky's attack on all except the last three plays.

The lineups:

Kentucky

LE—Zaranka, Netoskie.
LT—Gain, Pope, Lukowski.
LG—Wannamaker, Donaldson.
C—Moseley, Schaffnet.
RG—James, Imserski.
RT—Yowarsky, Vance, MacKenzie.
RE—Bruno, Fucci, McLendon.
QB—Parilli, Farley, P. Jones.
LH—Webb, Clark, Brooks.
RH—H. Jones, Martin, E. Hamilton, L. Jones.
FB—Leskovar, Lawson, Woddell, Koslowski.

Louisiana State

LE—Gaudin, Lyle, Yates, Kitto.
LT—Coyne, Miller.
LG—Rousso, Brawner.
C—Reid, Smith.
RG—Shoaf, Hover, Lansing.
RT—Hover, Dry, Potter, Voss.
RE—Virgets, Seager.
QB—Hedges, Stevens, Martin.
LH—Konz, Roshto.
RH—Baggett, Labat, Freeman.
FB—Van Buren, Adams, Pitalo.

Score by quarters:

Kentucky	0	7	0	7	—14
L. S. U.	0	0	0	0	—0

Scoring: Kentucky touchdowns—Leskovar, Parilli. Points after touchdown—Brooks 2, placement.

Grid Statistics

L.S.U.-KENTUCKY

Lexington, Ky., Nov. 17.—(AP)—Statistics of Kentucky-Louisiana State football game:

	Kentucky	L.S.U.
First Downs	20	11
Rushing Yardage	315	83
Passing Yardage	48	103
Passes Attempted	20	17
Passes Completed	7	8
Passes Intercepted	3	1
Punts	6	7
Punting Average	36.9	35
Fumbles Lost	2	0
Yards Penalized	40	49

Football Scores

South

Kentucky 14, L. S. U. 0.
Appalachian 13, Western Carolina 6.
Erskine 34, Catawba 20.
Emory-Henry 41, Milligan 0.
Florida 7, The Citadel 3.
East Carolina 27, Lenoir Rhyne 19.
Clemson 55, Presbyterian 0.
Salem 7, West Virginia Wesleyan 6.
Alabama 27, Chattanooga 0.
Georgia 27, Maryland 7.
North Carolina 13, North Carolina State 7.
Duke 14, South Carolina 0.
Vanderbilt 47, Tennessee State 0.
Mississippi State 67, Arkansas State 0.
Tennessee 56, Mississippi Southern 0.
Washington and Lee 27, Furman 6.
Florence State Tchrs 2, College S.L.I. 25, East Texas Baptists 0. of Ozarks 0.
McMurray 19, Midwestern 6.
Southwest Texas State 13, U. of Corpus Christi 12.
Virginia 19, George Washington 0.
Guilford 21, Hampden - Sydney 19.
West Virginia State 41, Virginia Union 0.
Georgetown (Ky.) 19, Cedarville 6.
Wilberforce 7, Alcorn Miss. 6.
Florida A. and M. 26, Texas College 6.
North Carolina College 12, St. Augustine 6.
Morris Brown 33, Tuskegee 9.

East

California (Pa.) Tchrs 14, Edinboro 7.
Slippery Rock 19, Westminister 6.
Bucknell 20, Gettysburg 15.
Kings (Pa.) 18, Hartwick 14.
West Liberty 26, Lock Haven (Pa.) 0.
Norwich 14, Maine Martime Academy 0.
Indiana (Pa.) 14, Kurtztown 13 (Tie).
Fordham 20, Lafayette 19.
Syracuse 42, Rutgers 12.
Yale 25, Connecticut 0.
Lehigh 21, Delaware 0.
Clarkson 7, Rochester 7 (tie).
Villanova 39, Duquesne 28.
Shippensburg 18, Mt. St. Mary's 14.
West Virginia 38, Western Reserve 17.
St. Lawrence 39, Champlin 0.
Upsala 20, Hofstra 6.
Davis-Elkins 26, Bethany 25.
Rhode Island State 34, Bates 7.
U. of Louisville 34, St. Francis (Pa.) 14.

Midwest

Wisconsin State Tchrs 12, Lewis College 7.
Bowling Green 0, Rider 0 (tie).
Dayton 7, Youngstown 0.
Michigan State 38, Oregon State 13.
Ohio Northern 14, Wittenberg 13.
Wilmington (O.) 14, Anderson (Ind.) 13.
Bradley 33, Ripon (Wis.) 0.
St. Vincent 17, Geneva 0.
Cincinnati 19, Hardin-Simmons 7.
Ohio U. 28, Akron 6.
Western Michigan 40, Northern Illinois 13.
Upper Iowa 13, Great Lakes NTC 6.
Illinois Wesleyan 41, North Central (Ill.) 33.
Southern Illinois 13, Hanover 7.
Ohio Wesleyan 60, Otterbein 14.
Iowa State 14, Colorado 7.
Lawrence 19, Carroll (Wis.) 6.
Michigan Tech 6, Stevens Point 6 (tie).
Illinois State 35, Ball State 6.
Cape Giradeau 12, Milliken 7.
Grinnell 13, Lake Forest 6.
Missouri School of Mines 34, Washington (St. Louis) 19.
T. C. U. 14, Kansas 7.

Southwest

S. M. U. 33, Georgia Tech 13.
Oklahoma A. and M. 12, Arkansas 7.
Texas 28, Texas Tech 14.
St. Bonaventure 29, Houston 14.

Far West

Southern Idaho 47, Mesa (Colo.) 0.
Willamette 21, Central Washington 0.
U. C. L. A. 28, Oregon 0.
Washington 33, Kansas State 7.
Wyoming 7, Baylor 0.
Stanford 33, San Jose 16.
Idaho 26, Utah 19.
Air Force Pacific 7, San Diego NTC 6.
California 27, Santa Clara 9.

FRIDAY GAMES

High School

Ouachita 7, Ruston 6.
Homer 21, Neville 13.
Tallulah 38, Clinton, Miss., 13.
Crowville 32, Sicily Island 13.
Oak Grove 18, Winnfield 6.
Oakdale 20, Jena 7.
Minden 7, Rayville 6.
Winnsboro 37, Newellton 13.
Lake Providence 19, Ferriday 13.
Haynesville 13, Bossier City 7.
Fair Park 14, Bolton 0.
Lake Charles 32, Lafayette 20.
Sulphur 26, Terrebonne 19.
Bogalusa 12, Jennings 6.
Istrouma 12, Warren Easton 7.
Jesuit 19, Baton Rouge 13.
LaSalle of Olla 27, L. T. I. 6.
Menard of Alexandria 20, Ville Platte 6.

Ouachita Will Visit Bolton; Neville Meets Rayville

BENGALS IN FIRST CONFERENCE TILT AGAINST HORNETS

Lions Get Taste Of 'AA' Talent In Intersectional Game With Bears

Ouachita Parish High School Lions and the Neville High School Tigers, who next play at home when they take each other here October 6, will be on the road this week with the Lions going to Alexandria for a date with the Bolton Bears and the Bengals visiting Rayville High.

The Neville-Rayville contest serves as the Tigers' first game in defense of their northeast district Class A championship, while Ouachita will be meeting an intersectional Class AA rival to get a taste of Twin-A competition for the first time this year.

The two Monroe prep powers have identical records right now of two wins and a loss apiece.

Ouachita's only loss came in their second game of the season to Bossier City and the battle was one that might just as easily have gone to the Lions. Practically the same situation came up for Neville against Homer here Friday night. The Pelicans took the measure of the Bengals, 21 to 13, but the result could just as easily have gone the other way with surer tackling and harder blocking by the Neville gridders.

Neville should be in the favored roll against the less experienced Rayville eleven. Ouachita points for a victory over the Bears, but Bolton is in a dangerous mood after dropping three straight to Neville, 6-0; Baton Rouge High, 18-0; and Fair Park, 14-0.

Crowville Bulldogs Thump Sicily Island

Sicily Island, La., Sept. 23.—(Special)—The Crowville Bulldogs opened a running and passing attack here Friday night to defeat the Sicily Island Tigers 32 to 13.

A pass from J. D. French to Billy Joe Laird gained 20 yards and a touchdown for the Bulldogs to start the game. Laird scored the second time on a pass from Floyd Mixon that covered 40 yards.

French took a long pass from Mixon and went over the third time. In the second half, Royce Parker broke through the Sicily Island defense and scored on a 48-yard run. French scored the final touchdown in the few remaining minutes of play.

The Tigers scored on a pass in the second quarter and on a 30-yard run around the end in the third.

French, a 180-pounder, is a senior halfback on the Crowville squad and the team captain. His punting, kick-offs and passes won him a berth on the All - District second string last year; he is out to best his '49 record.

Sun State Gallops Home Winner In Alameda 'Cap

San Mateo, Calif., Sept. 23.—(AP)—Sun State, three-year-old son of Sun Again, today won his first race in 17 starts this year and returned his faithful followers $29 $10.10 and $5.

League Standings

(By Associated Press)

COTTON STATES FINALS

Team	Won	Lost	Pct.
Hot Springs	3	3	.500
Natchez	3	3	.500

Yesterday's Results

Natchez 7, Hot Springs 5

Today's Game

Natchez at Hot Springs

NATIONAL LEAGUE

Team	Won	Lost	Pct.
Philadelphia	88	56	.611
Brooklyn	81	61	.570
Boston	80	62	.563
New York	78	66	.542
St. Louis	73	72	.503
Cincinnati	62	83	.428
Chicago	62	85	.422
Pittsburgh	54	93	.367

Yesterday's Results

New York 4, Boston 3 (10 innings).
Brooklyn 3, Philadelphia 2.
Pittsburgh 8, Cincinnati 7.
Chicago 2-1, St. Louis 0-2.

Today's Games

Brooklyn at Philadelphia—Palica (11-7) vs. Church (8-4).
New York at Boston—Hearn (9-4) vs. Bickford (19-12).
St. Louis at Chicago—Martin (4-1) vs. Hiller (11-5).
Cincinnati at Pittsburgh (2)—Fox (9-8) and Blackwell (16-15) vs. MacDonald (8-9) and Dickson (9-14).

AMERICAN LEAGUE

Team	Won	Lost	Pct.
New York	92	53	.634
Detroit	91	55	.623
Boston	90	56	.614
Cleveland	87	61	.588
Washington	63	81	.438
Chicago	58	89	.395
St. Louis	54	91	.372
Philadelphia	50	98	.338

Yesterday's Results

New York 8, Boston 0.
Chicago 12, St. Louis 5.
Cleveland 10, Detroit 2.
Philadelphia 16, Washington 5.

Today's Games

Boston at New York—Nixon (8-4) or Kinder (13-12) vs. Raschi (20-8).
Detroit at Cleveland—Gray (10-5) vs. Lemon (21-11).
Chicago at St. Louis—(2)—Wight (9-15) and Gumpert (5-11) vs. Overmire (7-11) and Garver (12-17).
Philadelphia at Washington—Kucab (0-0) vs. Paschal (0-0)

TEXAS FINALS

Team	Won	Lost	Pct.
San Antonio	3	2	.600
Tulsa	2	3	.400

Yesterday's Results

San Antonio 4, Tulsa 3

Today's Game

San Antonio at Tulsa

79-Yard Run Gives Wyoming Victory Over Baylor Bears

Laramie, Wyo., Sept. 23.—(AP)—Wyoming evened a year-old football grudge today in its stadium by whipping favored Baylor, 7-0.

The Bears from the Southwest Conference were two touchdown favorites, but the steamed up Wyoming Cowboys outplayed them throughly.

Within 15 minutes after the kickoff Royal McMullen pounded over from the two to end a 79-yard scoring drive.

14 TEAMS ENTER GRAMMAR LOOPS

Elementary School Gridders Beginning Play Next Saturday

Fourteen teams compete in Grammar Football League play here this season, the kids' circuits expanding to include two clubs from Columbia in Caldwell parish. Monroe and West Monroe schools round out the rest of the two divisions for seventh and sixth grade teams.

Play begins next Saturday with three games in the Sixth Grade League and a single game in the seventh grade loop. All of the lower division games will be played on Saturdays, while the higher class has all games slated for Mondays except engagements in which Columbia participates. The Columbia tilts are all on Saturdays.

Members of the Seventh Grade League are Columbia, Ouachita, Selman Field, Millsaps, Crosley, Neville, and St. Matthew's.

The sixth grade clubs are Columbia, Georgia Tucker, Barkdull Faulk, Lida Benton, Ouachita, Central, and Sherrouse.

Jack Hesketh, director of the Monroe recreation department, yesterday announced complete schedules, all games to be played at Neville Stadium here, as follows:

Seventh Grade

Sept. 30: Columbia vs. Ouachita, 4 p.m.
Oct. 2: Selman vs. Millsaps, 4:30; Crosley vs. Neville, 5:30.
Oct. 7: Columbia vs. Neville.
Oct. 9: Millsaps vs. St. Matthew's, Crosley vs. Selman.
Oct. 14: Selman vs. Columbia.
Oct. 16: Neville vs. Ouachita, Crosley vs. St. Matthew's.
Oct. 21: Columbia vs. St. Matthew's.
Oct. 23: Selman vs. Ouachita, Crosley vs. Millsaps.
Oct. 28: Columbia vs. Millsaps.
Oct. 30: Selman vs. Neville, St. Matthew's vs. Ouachita.
Nov. 4: Columbia vs. Crosley.
Nov. 6: St. Matthew's vs. Neville, Ouachita vs. Millsaps.
Nov. 11: Ouachita vs. Crosley.
Nov. 13: St. Matthew's vs. Selman, Millsaps vs. Neville.

Sixth Grade

Sept. 30: Ouachita vs. Central, 1 p.m.; Columbia vs. Georgia Tucker, 2 p.m.; Barkdull Faulk vs. Lida Benton, 3 p.m.
Oct. 7: Columbia vs. Central, Lida Benton vs. Sherrouse, Ouachita vs. Barkdull Faulk.
Oct. 14: Central vs. Georgia Tucker, Barkdull Faulk vs. Columbia, Ouachita vs. Sherrouse.
Oct. 21: Columbia vs. Sherrouse, Ouachita vs. Lida Benton, Barkdull Faulk vs. Georgia Tucker.
Oct. 28: Barkdull Faulk vs. Central, Columbia vs. Lida Benton, Sherrouse vs. Georgia Tucker.
Nov. 4: Columbia vs. Ouachita, Georgia Tucker vs. Lida Benton, Sherrouse vs. Central.
Nov. 11: Sherrouse vs. Barkdull Faulk, Lida Benton vs. Central, Georgia Tucker vs. Ouachita.

MITCHELL ENTERS

Mitchell of West Monroe last night became a late entry in the Sixth Grade League in the grammar football circuit. Director Jack Hesketh said Mitchell will meet the idle team in the announced shceddule on regular playing dates.

Ouachita Fans Getting Tickets To Tiger Tilt

Ouachita Parish High School football followers who have been successful in getting orders through in time to obtain tickets for the October 6 game with Neville High School here can obtain their pasteboards either as Lockhart-Blair Sports Shop, Calvert's Drugs or room 106 at Ouachita High, it has been announced by Mrs. Elizabeth Manheim, in charge of the sale of Ouachita's share of the tickets.

Neville's share of the tickets are being handled out of the school's office.

MILLER, PERRIN FAVORED TO WIN

Women's One-Day Tourney At Advance Golf And Country Club Today

Hodge, La., Sept. 23.—(Special)—The Advance Ladies Golf Tournament, which will be held Sunday at the Advance Golf and Country Club, bids fair to turn into a match between a couple of 1950 state amateur champions.

Mrs. Gordon Perrin of El Dorado, the Arkansas champion, used a fine pitch and putt game to qualify with two over men's par, 38, and Mrs. George Miller of Monroe, Louisiana's top woman golfer, knocked around the course in 42 strokes.

Mrs. Perrin used twelve putts on the nine greens and appears on her way to her third title in as many years at Advance. Last year she made what might be termed a grand slam in a tournament of this kind by winning medalist honors, the champion ship, and the driving contest.

Mrs. Don Rogge, Shreveport, gave Mrs. Perrin a run for her money last year as runner-up, but found the rough a little too often and too touch in her qualifying round and posted a 53, which may eliminate her from the championship flight.

Advance's hope in the tourney, qualified through Thursday, but she has been playing the course in the low forties and should be one of the first eight.

To date 45 ladies have qualified, representing the cities of Shreveport, Monroe, Alexandria, El Dorado, Natchitoches, and Hodge. Except for the championship flight, qualifying rounds may be played on the home course and mailed or called in. All scores must be in by 7:50 p.m., Saturday, as play starts at 9:00 a.m. Sunday.

Golfers will be served lunch between 11 a.m. and 2 p.m., with the final match for the championship flight teeing off approximately at 4 p.m.

SCOUT NEGRO HURLER

Tarrytown, N. Y.—(AP)—Syd Pollack, owner of the Indianapolis Clowns, says his star southpaw, Harry Butts, is being scouted by the Boston Braves. Butts recently pitched a one-hitter against the Philly Stars at Harrisburg, Pa. The Clowns are members of the Negro American League.

ONE HITTER NIPS NOOR ONCE MORE

Conqueror Of Citation Suffers 2nd Loss To Greentree's Star

New York, Sept. 23.—(AP)—One Hitter, the aptly named son of Shut Out, beat Noor, the Irish-bred star from the west coast, again today in the $29,850 Manhattan Handicap at Belmont Park.

With a crowd of 36,714 yelling for Noor to come on and save their money, Toronto Teddy Atkinson booted One Hitter under the wire with a neck to spare. Calumet farm's Ponder finished third, two lengths farther back in a field of 10.

It was the second score by One Hitter over Noor, from the stable of Mrs. C. S. Howard, this week. And it was a bitter jolt for the horse, four times winner over Citation in California last winter.

But One Hitter, one of the smallest but gamest horses in the business, showed he was a pretty tough little customer. He had only 110 pounds on his back, while Noor was loaded with 128.

One Hitter reported home in 2:29 1-5 for the mile and one half on a fast track, and as the favorite in the betting paid $20.40, $4.90 and $3.00. Noor, the 13-20 favorite returned $2.80 and $2.50, while Ponder, second choice at 5 to 2, paid $2.80 to show. Ponder carried 126 pounds.

In the stretch drive, Noor passed Brookmeade stable's Blue Hills, then Cherry Oca stables First Nighter, as Sky Miracle, the leader at this point faded. But he could not catch One Hitter and never gained on the Greentree four-year-old in the final sixteenth.

The race was worth $20,800 to Greentree. One Hitter had won only three races in 14 previous starts this year, and a skimpy $2,960.

Brookmeade stable's Atalanta won the co-featured Matron Stakes in a closing rush, beating eight juvenile filly rivals. Greentree's Widener's Sungari third in the $50,-650 event.

Sungari led from the start until the final sixteenth when Ruddy challenged briefly. Atalanta, with Jockey Hedley Woodhouse up, finished three quarters of a length ahead of Ruddy, with Sungari another length back. The time was 1:12 flat, down six furlongs of the Widener straight course.

Atalanta, winner of $26,500 in taking three of eight previous starts, picked up an additional $38,690. She paid $10.50, $6.60 and $3.40.

Tallulah's Trojans Rout Clinton, 38-13

Tallulah, La., Sept. 23.—(Special)—The Tallulah Trojans scored in every quarter here Friday night to defeat the Clinton, Miss., High School Arrows, 38 to 13.

Clark, Wallace Hargon, and Bill Christian crashed the Arrow line for the Trojan touchdowns, with Hargon and Clark accounting for the extra point.

The Clinton squad failed to score until the last quarter, when Gilmore and Charles Byrd made two fast touchdowns and Byrd ran over one extra point.

Favored Longhorns Held To 28-14 Win

Lubbock, Tex., Sept. 23.—(AP)—Texas' touted Longhorns had their hands full today beating a tough Texas Tech team, 28-14.

Two touchdowns in the first 13 minutes gave Texas an advantage it needed before its wealth of big, experienced men toned down the keyed up Red Raiders.

Texas scored in less than two minutes when Ben Tompkins passed to Bubba Shands from the Tech eight. Near the end of the quarter Dan Page passed 27 yards to Ben Procter for the second Longhorn tally.

Texas scored again in the third when Byron Townsend crashed over from the one and counted on a 31-yard pass from Tompkins to Dawson.

Tech scored first in th esecond quarter when Ike Stuver scooted 30 yards.

The final Tech counter came with seconds to play when Frank Graves ran an intercepted pass to the Texas 11. Pete Edwards fired to Dick Jackson in the end zone.

Score by quarters:

Texas	0	7	0	7	—14
Texas Tech	0	7	0	7	—14

Texas scoring: touchdowns, Shands, Procter, Townsend Dawson; Conversions, Porter.

Texas Tech scoring: Touchdowns, Stuver, Jackson; Conversions, Hatch.

Larsen, Flam Gain Finals Of Hard Court Net Meet

Berkeley, Calif., Sept. 23.—(AP)—Art Larsen of San Leandro, Calif., National Amateur champion, and Herb Flam of Beverly Hills today won their way into tomorrow's finals of the third National Hard Court Tennis championships at the Berkeley Tennis Club.

Larsen had little difficulty in disposing of fifth-seeded Felicisimo Ampon, Philippine Davis Cup player. The scored were 6-4, 6-3, 9-7.

Second-seeded Flam likewise had no serious trouble. He beat Tom Brown of San Francisco, seeded number 3, in straight sets 6-4, 6-1, 6-0.

In the women's singles, top seeded Pat Canning Todd of La Jolla defeated fourth seeded Wilma Smith, Berkeley, 6-3, 6-1, to enter tomorrow's finals against Magda Rurac former Rumania star now of Los Angeles. Miss Rurac, seeded number two, eliminated third seeded Annalisa Bossi of Italy, 6-2, 6-1.

FLOATS SHAPING UP

Miami—(AP)—Although their theme is a closely guarded secret, floats for the Orange Bowl parade here New Year's eve have been under construction since January 4. Fifteen technicians work on them the year around, in addition to scores of seasonal workers.

AUTO INSURANCE
Careful Drivers
SAVE 15%
Troy & Nichols
Phone 6535
Hotel Frances Corner

Distinctive Styling
... in a modern mood
Bostonian
STRATO-MOC

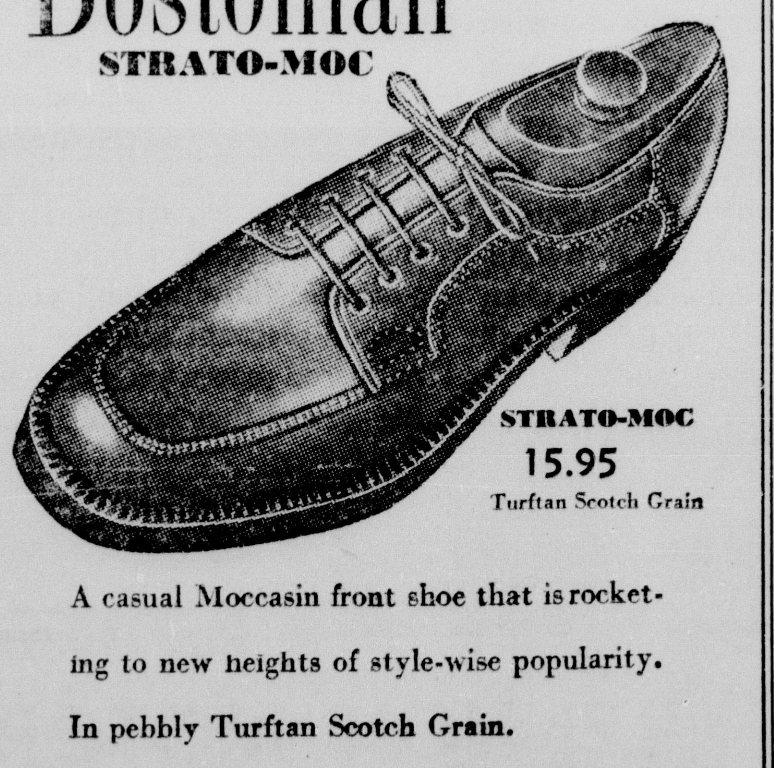

A casual Moccasin front shoe that is rocketing to new heights of style-wise popularity.
In pebbly Turftan Scotch Grain.
Sig Haas & Sons
"Only the Best"

Presenting
THE SENSATIONAL NEW
Martin "100"
"COMMANDO"
ANOTHER OF THE

By far the Most Advanced 10 H.P. Outboard Motor on the Market! Only the MARTIN "100 COMMANDO" has "Aquamatic Control", Visible fuel gauge, Multiple disc propeller clutch, Steel rods, needle and roller bearings throughout, plus many other features.
New MARTIN Builds 5 Greater Outboards! MARTIN "100" 10 H.P. Twin with "Aquamatic Control", 57 lbs. (approx.)... MARTIN "66" 7.2 H.P. Twin, with "Syncro-Twist Control", 49 lbs. (approx.)... MARTIN "60" 7.2 H.P. Twin, 46 lbs. (approx.)... MARTIN "40" 4½ H.P. Twin, 36 lbs. (approx.)... MARTIN "20" 2½ H.P. Single, 29 lbs. (approx.)
$35 or more for old Motor Regardless of make or Condition
LOUISVILLE APPLIANCE
405 Louisville Phone 10137

"UNEQUALLED!"...

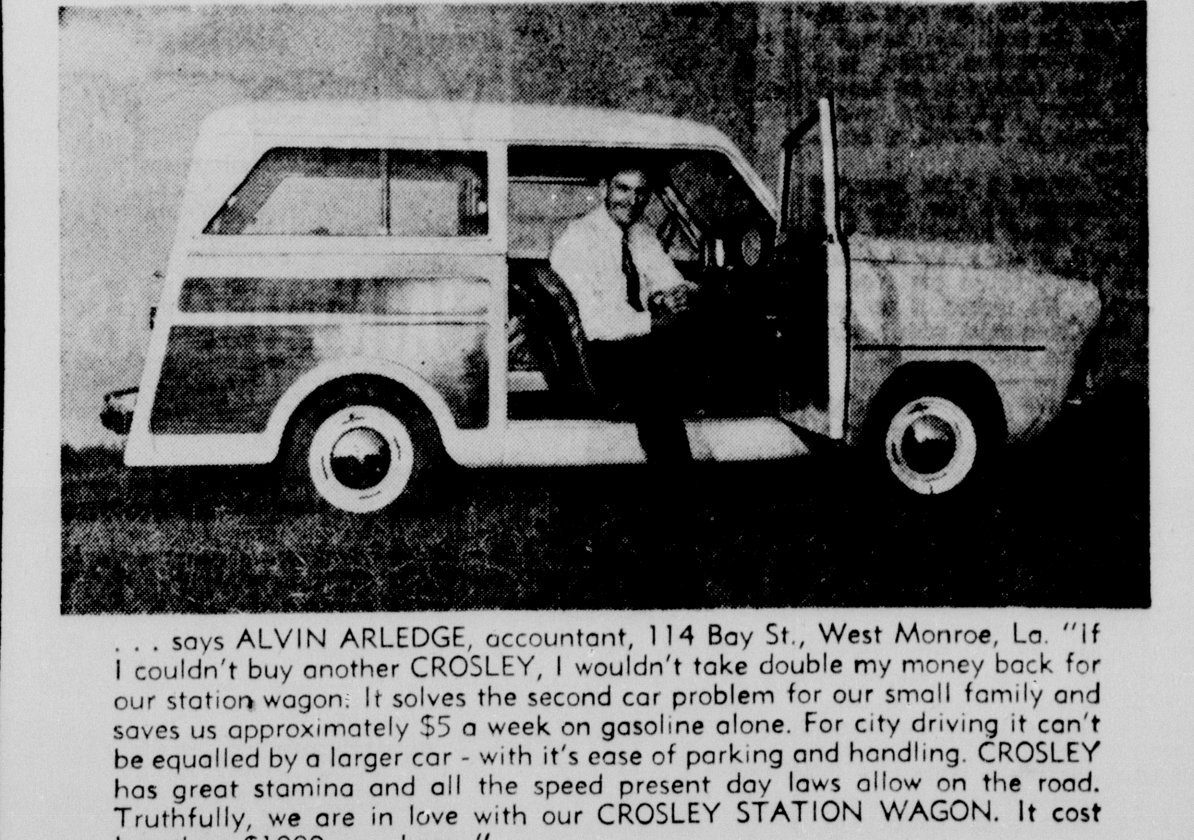

. . . says ALVIN ARLEDGE, accountant, 114 Bay St., West Monroe, La. "If I couldn't buy another CROSLEY, I wouldn't take double my money back for our station wagon. It solves the second car problem for our small family and saves us approximately $5 a week on gasoline alone. For city driving it can't be equalled by a larger car - with it's ease of parking and handling. CROSLEY has great stamina and all the speed present day laws allow on the road. Truthfully, we are in love with our CROSLEY STATION WAGON. It cost less than $1000, you know."

TAKE YOUR NEIGHBOR'S WORD FOR IT!
Watch for further statements from more of your Neighbors about their CROSLEY CAR
There are Six Body Styles To Choose From
HOWARD GRIFFIN
712 SOUTH GRAND PHONE 4682

NORTHEAST INDIANS AIM FOR KILGORE TEST

REDSKINS INVADE TEXAS THURSDAY FOR RANGER TILT

Game Serves As Opener In Big Six J.C. Conference Race

The display of power shown by the Northeast Louisiana State Indians in their 43-7 rout of Poteau of Oklahoma here last Thursday night will meet a supreme test next Thursday night when Coach James L. Malone takes his Redskins to Texas for their annual battle with the powerful Kilgore College Rangers.

The game will mark the opening of play in the new Big Six Junior College Conference for both elevens which go into action with unblemished records for the season.

TICKETS AVAILABLE

Northeast Indian fans planning to follow the team on the invasion of Kilgore, Tex., are being advised to apply for reserved tickets early. Coach Jim Malone last night said Jimmy Parks, director of athletics at Kilgore, has requested that any requests for such tickets be made to him by telephone to Kilgore College. Parks has urged early requests in anticipation of a sellout for their conference opener.

While Northeast was racking up Poteau, Kilgore was annexing victory No. 2 the past week. The Ranger's season record shows wins over Navarro, 39 to 13, and Panola, 19 to 7.

Kilgore has lost Ramsey, the stellar back who led the 28-14 win over Northeast last year, but the Rangers are singing praises of a new star, Jim Shelton whose passes alone accounted for 212 yards in the rout of Navarro against whom he scored two touchdowns on running plays.

Beating Kilgore has become a major task for the Redskins who turned the trick in their first meeting back in 1937 to the tune of 41 to 6, but in eight meetings since the Rangers have given the Tribe its hardest battles and early ruined chances at unbeaten seasons.

A win over Kilgore could go a long way toward boosting the Redskins back into the limelight as a national junior college grid power.

The Ranger scrap will be the opener of four games on the road with Paris Junior College, John McNeese State, and Panola following in order. The Tribe's next home date is October 26 with another Texas power, the Tyler Apaches.

Coach Malone sees hope of a win over Kilgore if the power of his defensive line can spike the Ranger running attack. He's keeping his fingers crossed with hopes that Ed Plonsky, Harry Hubenthal and "Buster" King will also be ready for full-time duty this week. Injuries have kept them fairly inactive, although King got into the Poteau scrap for a few spot plays and Plonsky and Hubenthal were not permitted to work with the offense. Bob Gunter, "Dub" Rush, E. J. Sievers, Louis Phelps, and Ray Wegley carried the load in the ball-handling department against Poteau and should get a fair share of the action against the Texans.

The tribe got in an extensive workout yesterday afternoon with the linemen getting in overtime on blocking. Malone said the line was getting the most attention "because it will be the forwards who'll be charged with the burden of stopping the Rangers to take pressure off our backfield which is lacking in depth of power.

Catahoula's Camp Hunting Ordinance May Not Be Forced

Jonesville, La., Sept. 23.—(Special)—With hunting season fast approaching, it was uncertain this week whether Catahoula's ordinance prohibiting camp hunting from a temporary camp without a permit from the sheriff would be enforced.

"We are not going to issue permits and we are not going to arrest anybody for violating the parish ordinance if the cases are not going to be tried," said Fred V. Fairbanks, sheriff.

He said more than 30 persons were arrested last season for violation of the parish ordinance by camping without a permit but that not a single case has been brought into court.

"I do not want to be quoted as saying the parish ordinance is defective," said D. W. Gibson, district attorney, "but the Rapides Wildlife Federation got an opinion from the attorney general on that point last year."

Both Gibson and Fairbanks pointed out that the law providing for a limit of three days of hunting from a camp in any one week is a state law and will be enforced.

In case of a person arrested for violating the parish ordinance by camping without a permit, Gibson said if such person "demanded that the case be dismissed or tried" that he would go to trial with it.

Wedon T. Smith, secretary to the police jury, said he would write the attorney general for a copy of any opinion he may have given on the legality of the Catahoula ordinance.

IT'S COLE OUTSIDE

Staying away from the practice field while his injured leg repairs is only a mental pain remover for Jack Cole, Louisiana State's ailing defensive linebacker, who bides his time in dental research, the profession he pursues.

BOWLING

INDUSTRIAL LEAGUE

Team	Won	Lost	Pct.
Southern Bell	5	1	.833
C. S. C. Menthonol	4	2	.667
Loper Machinery	4	2	.667
Carbons Consol.	4	2	.667
C. S. C. Ammonia	3	3	.500
Southwest Gas	2	4	.333
La. Machinery	1	5	.167
Southern Equip.	1	5	.167

Southern Bell remained in the lead in the Industrial Bowling League, with Marsala taking high game and high series for the Southern Bell team Thursday night.

Marsala tallied 199 for the high game and scattered the pins for 516 in the series.

Girls Lend Color To Mat Program At Kallio's Arena

TAG SCRAMBLE FEATURES GALS TUESDAY NIGHT

Lillian Bitter, Millie Stafford On Card With Jack Curtis, Bobby Segura

A tag team battle that features the appearance of two women wrestlers and a continuance of the current feud between Jack Curtis, world's light-heavy champ, and Bobby Segura of Mexico, will headline the regular Tuesday night mat show at Gus Kallio's Arena this week.

Lillian Bitter will be making her first showing before Kallio's customers, but Millie Stafford, the other ring Amazon, is already well known to Twin City followers of catch-as-catch-can.

Miss Bitter has been paired with Curtis, the Vicksburg flash, while Miss Stafford will be operating from the same corner with Segura, a very disgruntled battler who hopes to soon reclaim the world's crown he recently lost to Curtis.

Segura, failing to lift the belt from Curtis a week ago, suggested eth tag match with the girls shortly after Promoter Kallio informed his customers last Tuesday night that he expected to have women wrestlers here this week.

Claiming he had seen both girls wrestle, Segura said he would like to team with Miss Stafford against the other girl "and anybody else you can get."

He issued a special challenge to Curtis to accept, but told Kallio he could "forget all about it" if he wasn't paired with Miss Stafford.

Curtis and Segura will also open the night's fireworks in an hour time limit affair with the winner to take the loser's share of the night's purse in addition to his own. Segura still figures he can beat Curtis and wants the special tune-up match with judges to aid in decisions along with the referee.

Although Bill Barney had been sanctioned by Segura prior to last week's match, the Mexican charged Barney had been too strict. Barney will work again Tuesday, however, with two judges also assisting.

The tag main event will have a 90-minute time limit, two falls to win. Kallio said there will be no advance in prices for the show.

LILLIAN BITTER (above) will be appearing before Promotor Gus Kallio's wrestling fans for the first time here Tuesday night when she teams with Jack Curtis in a relay tussle with Millie Stafford and Bobby Segura.

RAMPAGING RED SOX

Boston.—(AP)—During the month of August the Boston Red Sox won 24 games and lost only six. Of their 24 victories, 16 were accomplished by coming from behind.

Intercepted Passes Help Virginia To 19-0 Triumph

Charlottesville, Va., Sept. 23.—(AP)—Intercepted passes paved the way for two University of Virginia touchdowns today as the Cavaliers rolled over George Washington University, 19 to 0, before a crowd of 20,000.

Harold Hoak swept 27 yards for one touchdown and another sophomore, Gerald Furst, circled end for 15 yards and another. Rufus Barkley passed 51 yards for the final tally.

Police, Firemen Battle Tomorrow In 1st Annual Benefit Ball Game

Police and Firemen are putting the final touches on their baseball teams for the Police - Fireman benefit game to be held at the Legion Memorial Stadium, tomorrow night at 8 o'clock under the sponsorship of the Optomist club.

The rivalry between the two city departments has grown through the past weeks, with each team determined to bring the winning trophy to his department.

The two department chiefs, H. L. Hales of the fire department and H. T. Ward of the police, have not spoken to or acknowledged one another since the date of the game was announced. Men from each department have taken over the feelings of their chiefs, and have sworn themselves to a fighting battle.

Floyd Van will serve as captain of the police team and Dewey Mobley for the fire department.

The Firemen lineup is as follows: McGough, short stop; Foster, right field; Brownlee, catcher; Massingill, left field; T. Finkbeiner, third base; C. Finkbeiner, second base; Morris, first base; Cornett, center field; Flacy, pitcher. Utility players are Hampton, infield; Clower, infield; Christman, outfield; Johnston, outfield; Hammett, outfield; Cummings, outfield.

Police lineup: Kelly, short stop; Spangler, center field; Van, first base; Otwell, right field; Sims, left field; Simpson, catcher; Netherland, second base; Peters, third base; Oglesbee, pitcher. Utility players: Johnson, second base; McMurry, short stop; Whitfield, pitcher; Berger, right field; Graves, first base; Antley, center field; Lane, left field; Bryan, first base.

Local firms are donating prizes to the firemen and policemen for the first walk, first two-base hit, first single, first strike out, first sacrifice, first stolen base, first double play, the winning pitcher, and the man scoring the third run.

The firms and their donations are foremost Ice Cream, one gallon of ice cream; The Palace, one sport shirt; D. Masur and Sons, white Manhatten shirt; Consumer's Food Market, one bottle of Hadacol and $5.00 worth of groceries; R. and A. Jewelers, a wallet for the first stolen base for Policemen and a fountain pen for the first Fireman to steal a base; John Yarbo[illegible]gh, clothes line pole; Walter Re[illegible] Refrigeration, quick-cube-release ice tray; Roy Sherrard, 12 cans of Maxwell House coffee to be divided among the men involved in the first double play for the Firemen and the same for the Policemen.

Balls for the game are being donated by Sheriff Bailey Grant.

All proceeds from the game will go to the Firemen and Policemen pension funds and to equip bicycles in the Twin cities with a reflector tape to help prevent accidents involving bicycles at night.

Tickets may be purchased from Optomist club members, firemen and policemen, and a Lockhart-Blair Sports Shop.

TARS BARELY GET PAST N.C. STATE

North Carolina Breaks Tie In Last Period For 13 To 7 Win

Chapel Hill, N. C., Sept. 23.—(AP)—Held to a 7-7 stalemate after three periods, North Carolina's Tar Heels scored in the final quarter to whip a fighting N. C. State team today, 13-7.

A crowd of 40,000 saw the fired-up N. C. State Wolfpack outplay its favored Southern Conference rivals most of the game.

State's Tailback Ed Mooney came near passing the Tar Heels out of the game as he led his teammates in their vain upset try.

Senior Dick Bunting, stepping into All-America Charlie Justice's old tailback spot, dashed 77 yards in the opening period for a touchdown to put North Carolina ahead.

Earlier State drove to the North Carolina one-foot line after the Tar Heels fumbled the opening kickoff, but the march ended when Jim O'Rourke fumbled. George Norris recovered for the Tar Heels.

In the third period state, with Mooney hurling pass after pass, marched the kickoff from its 23 to Carolina's seven. Mooney shot a pass to Alex Webster in the end zone.

The Tar Heels unwrapped their new "A" formation, but failed to make any sizeable yardage with it. For the most part they stuck to power plays.

The Tar Heels' final score came early in the fourth period when Wallace bulled over from the four-yard line.

Score by quarters:

N. C. State	0	0	7	0	—7
North Carolina	7	0	0	0	—13

N. C. State scoring: touchdowns—Webster; Conversion Barkouskie.

North Carolina scoring: Touchdowns—Bunting, Wallace; Conversion-Sherman.

M'Neese State Triumphs Over Tulane Frosh, 28-20

Lake Charles, La., Sept. 23.—(AP)—McNeese State took an early lead and hung on to defeat the Tulane freshmen 28-20 here last night.

Two McNeese first-half touchdowns were made by Cliff Efferson on an 11-yard run and Harold Rougeau after a screen pass from Lester Landry. Tulane came back in the third quarter with Max McGee scoring twice.

But McNeese iced the game in the fourth period with Jimmy Friesen taking a 48-yard Landry pass from one and Johnny Buck running 30 yards for the other.

a new marine blue

by Hart Schaffner & Marx

Truly distinguished, this Triple Test* worsted suit in the new Marine Blue ... flattering to men of all ages. Tailored with casual lines to give you a trim, athletic look. $69.50

*REG US PAT OFF HS&M CHICAGO

the most enjoyable outfit you'll own...

3-PIECE · 3-PURPOSE

sport trio

by Campus Togs

Matching Coat and Trousers
Contrasting Pleat* Pocket Slacks

The coat and trousers are of Donegal tweed, or handsome twill—the pleat pocket slacks of this trio are of gabardine or flannel. But by mixing and matching, combining with spare jackets and slacks, you have more wardrobe changes and shifts than any two suits could give you — and all for the *one-outfit price* —

$49.50 and more

There's a whale of a lot of style, quality and downright good value in a

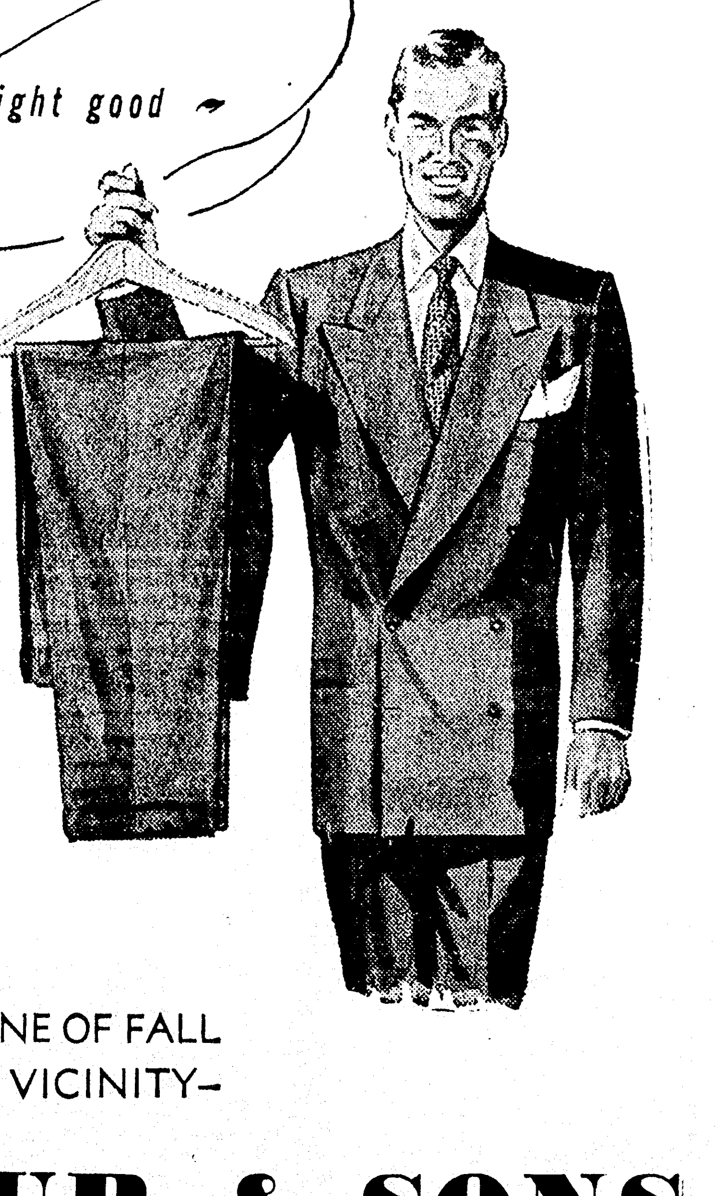

CLOTHCRAFT TWO TROUSER SUIT

$49.50

EXTRA TROUSERS $16.50

Here are pure wool worsted Clothcraft suits you're always asking for and for the budget wise man who wants to be well dressed at low cost, the extra trousers will make your suit last twice as long.

THE MOST COMPLETE LINE OF FALL SUITS IN THIS VICINITY—

D. MASUR & SONS
— SINCE 1889

NORTHEAST INDIANS AIM FOR KILGORE TEST

REDSKINS INVADE TEXAS THURSDAY FOR RANGER TILT

Game Serves As Opener In Big Six J.C. Conference Race

The display of power shown by the Northeast Louisiana State Indians in their 43-7 rout of Poteau of Oklahoma here last Thursday night will meet a supreme test next Thursday night when Coach James L. Malone takes his Redskins to Texas for their annual battle with the powerful Kilgore College Rangers.

The game will mark the opening of play in the new Big Six Junior College Conference for both

TICKETS AVAILABLE

Northeast Indian fans planning to follow the team on the invasion of Kilgore, Tex., are being advised to apply for reserved tickets early. Coach Jim Malone last night said Jimmy Parks, director of athletics at Kilgore, has requested that any requests for such tickets be made to him by telephone to Kilgore College. Parks has urged early requests in anticipation of a sell-out for their conference opener.

elevens which go into action with unblemished records for the season.

While Northeast was racking up Poteau, Kilgore was annexing victory No. 2 the past week. The Ranger's season record shows wins over Navarro, 39 to 13, and Panola, 19 to 7.

Kilgore has lost Ramsey, the stellar back who led the 28-14 win over Northeast last year, but the Rangers are singing praises of a new star, Jim Shelton whose passes alone accounted for 212 yards in the rout of Navarro against whom he scored two touchdowns on running plays.

Beating Kilgore has become a major task for the Redskins who turned the trick in their first meeting back in 1937 to the tune of 41 to 6, but in eight meetings since the Rangers have given the Tribe its hardest battles and early ruined chances at unbeaten seasons.

A win over Kilgore could go a long way toward boosting the Redskins back into the limelight as a national junior college grid power.

The Ranger scrap will be the opener of four games on the road with Paris Junior College, John McNeese State, and Panola following in order. The Tribe's next home date is October 26 with another Texas power, the Tyler Apaches.

Coach Malone sees hope of a win over Kilgore if the power of his defensive line can spike the Ranger running attack. He's keeping his fingers crossed with hopes that Ed Plonsky, Harry Hubenthal and "Buster" King will also be ready for full-time duty this week. Injuries have kept them fairly inactive, although King got into the Poteau scrap for a few spot plays and Plonsky and Hubenthal were not permitted to work with the offense. Bob Gunter, "Dub" Rush, E. J. Sievers, Louis Phelps, and Ray Wegley carried the load in the ball-handling department against Poteau and should get a fair share of the action against the Texans.

The tribe got in an extensive workout yesterday afternoon with the linemen getting in overtime on blocking. Malone said the line was getting the most attention "because it will be the forwards who'll be charged with the burden of stopping the Rangers to take pressure off our backfield which is lacking in depth of power.

Catahoula's Camp Hunting Ordinance May Not Be Forced

Jonesville, La., Sept. 23.—(Special)—With hunting season fast approaching, it was uncertain this week whether Catahoula's ordinance prohibiting camp hunting from a temporary camp without a permit from the sheriff would be enforced.

"We are not going to issue permits and we are not going to arrest anybody for violating the parish ordinance if the cases are not going to be tried," said Fred V. Fairbanks, sheriff.

He said more than 30 persons were arrested last season for violation of the parish ordinance by camping without a permit but that not a single case has been brought into court.

"I do not want to be quoted as saying the parish ordinance is defective," said D. W. Gibson, district attorney, "but the Rapides Wildlife Federation got an opinion from the attorney general on that point last year."

Both Gibson and Fairbanks pointed out that the law providing for a limit of three days of hunting from a camp in any one week is a state law and will be enforced.

In case of a person arrested for violating the parish ordinance by camping without a permit, Gibson said if such person "demanded that the case be dismissed or tried" that he would go to trial with it.

Wedon T. Smith, secretary to the police jury, said he would write the attorney general for a copy of any opinion he may have given on the legality of the Catahoula ordinance.

IT'S COLE OUTSIDE

Staying away from the practice field while his injured leg repairs is only a mental pain remover for Jack Cole, Louisiana State's ailing defensive linebacker, who bides his time in dental research, the profession he pursues.

BOWLING

INDUSTRIAL LEAGUE

Team	Won	Lost	Pct.
Southern Bell	5	1	.833
C. S. C. Menthonol	4	2	.667
Loper Machinery	4	2	.667
Carbons Consol.	4	2	.667
C. S. C. Ammonia	3	3	.500
Southwest Gas	2	4	.333
La. Machinery	1	5	.167
Southern Equip.	1	5	.167

Southern Bell remained in the lead in the Industrial Bowling League, with Marsala taking high game and high series for the Southern Bell team Thursday night.

Marsala tallied 199 for the high game and scattered the pins for 516 in the series.

Girls Lend Color To Mat Program At Kallio's Arena

TAG SCRAMBLE FEATURES GALS TUESDAY NIGHT

Lillian Bitter, Millie Stafford On Card With Jack Curtis, Bobby Segura

A tag team battle that features the appearance of two women wrestlers and a continuance of the current feud between Jack Curtis, world's light-heavy champ, and Bobby Segura of Mexico, will headline the regular Tuesday night mat show at Gus Kallio's Arena this week.

Lillian Bitter will be making her first showing before Kallio's customers, but Millie Stafford, the other ring Amazon, is already well known to Twin City followers of catch-as-catch-can.

Miss Bitter has been paired with Curtis, the Vicksburg flash, while Miss Stafford will be operating from the same corner with Segura, a very disgruntled battler who hopes to soon reclaim the world's crown he recently lost to Curtis.

Segura, failing to lift the belt from Curtis a week ago, suggested eth tag match with the girls shortly after Promoter Kallio informed his customers last Tuesday night that he expected to have women wrestlers here this week.

Claiming he had seen both girls wrestle, Segura said he would like to team with Miss Stafford against the other girl "and anybody else you can get."

He issued a special challenge to Curtis to accept, but told Kallio he could "forget all about it" if he wasn't paired with Miss Stafford.

Curtis and Segura will also open the night's fireworks in an hour time limit affair with the winner to take the loser's share of the night's purse in addition to his own. Segura still figures he can beat Curtis and wants the special tune-up match with judges to aid in decisions along with the referee.

Although Bill Barney had been sanctioned by Segura prior to last week's match, the Mexican charged Barney had been too strict. Barney will work again Tuesday, however, with two judges also assisting.

The tag main event will have a 90-minute time limit, two falls to win. Kallio said there will be no advance in prices for the show.

Intercepted Passes Help Virginia To 19-0 Triumph

Charlottesville, Va., Sept. 23.—(AP)—Intercepted passes paved the way for two University of Virginia touchdowns today as the Cavaliers rolled over George Washington University, 19 to 0, before a crowd of 20,000.

Harold Hoak swept 27 yards for one touchdown and another sophomore, Gerald Furst, circled end for 15 yards and another. Rufus Barkley passed 51 yards for the final tally.

LILLIAN BITTER (above) will be appearing before Promotor Gus Kallio's wrestling fans for the first time here Tuesday night when she teams with Jack Curtis in a relay tussle with Millie Stafford and Bobby Segura.

RAMPAGING RED SOX

Boston.—(AP)—During the month of August the Boston Red Sox won 24 games and lost only six. Of their 24 victories, 16 were accomplished by coming from behind.

Police, Firemen Battle Tomorrow In 1st Annual Benefit Ball Game

Police and Firemen are putting the final touches on their baseball teams for the Police - Fireman benefit game to be held at the Legion Memorial Stadium, tomorrow night at 8 o'clock under the sponsorship of the Optomist club.

The rivalry between the two city departments has grown through the past weeks, with each team determined to bring the winning trophy to his department.

The two department chiefs, H. L. Hales of the fire department and H. T. Ward of the police, have not spoken to or acknowledged one another since the date of the game was announced. Men from each department have taken over the feelings of their chiefs, and have sworn themselves to a fighting battle.

Floyd Van will serve as captain of the police team and Dewey Mobley for the fire department.

The Firemen lineup is as follows: McGough, short stop; Foster, right field; Brownlee, catcher; Massingill, left field; T. Finkbeiner, third base; C. Finkbeiner, second base; Morris, first base; Cornett, center field; Flacy, pitcher. Utility players are Hampton, infield; Clower, infield; Christman, outfield; Johnston, outfield; Hammett, outfield; Cummings, outfield.

Police lineup: Kelly, short stop; Spangler, center field; Van, first base; Otwell, right field; Sims, left field; Simpson, catcher; Netherland, second base; Peters, third base; Oglesbee, pitcher. Utility players: Johnson, second base; McMurry, short stop; Whitfield, pitcher; Berger, right field; Graves, first base; Antley, center field; Lane, left field; Bryan, first base.

Local firms are donating prizes to the firemen and policemen for the first walk, first two-base hit, first single, first strike out, first sacrifice, first stolen base, first double play, the winning pitcher, and the man scoring the third run.

The firms and their donations are foremost Ice Cream, one gallon of ice cream; The Palace, one sport shirt; D. Masur and Sons, white Manhatten shirt; Consumer's Food Market, one bottle of Hadacol and $5.00 worth of groceries; R. and A. Jewelers, a wallet for the first stolen base for Policemen and a fountain pen for the first Fireman to steal a base; John Yarbo[illegible]gh, clothes line pole; Walter Re[illegible] Refrigeration, quick-cube-release ice tray; Roy Sherrard, 12 cans of Maxwell House coffee to be divided among the men involved in the first double play for the Firemen and the same for the Policemen.

Balls for the game are being donated by Sheriff Bailey Grant.

All proceeds from the game will go to the Firemen and Policemen pension funds and to equip bicycles in the Twin cities with a reflector tape to help prevent accidents involving bicycles at night.

Tickets may be purchased from Optomist club members, firemen and policemen, and a Lockhart-Blair Sports Shop.

TARS BARELY GET PAST N.C. STATE

North Carolina Breaks Tie In Last Period For 13 To 7 Win

Chapel Hill, N. C., Sept. 23.—(AP)—Held to a 7-7 stalemate after three periods, North Carolina's Tar Heels scored in the final quarter to whip a fighting N. C. State team today, 13-7.

A crowd of 40,000 saw the fired-up N. C. State Wolfpack outplay its favored Southern Conference rivals most of the game.

State's Tailback Ed Mooney came near passing the Tar Heels out of the game as he led his teammates in their vain upset try.

Senior Dick Bunting, stepping into All-America Charlie Justice's old tailback spot, dashed 77 yards in the opening period for a touchdown to put North Carolina ahead.

Earlier State drove to the North Carolina one-foot line after the Tar Heels fumbled the opening kickoff, but the march ended when Jim O'Rourke fumbled. George Norris recovered for the Tar Heels.

In the third period state, with Mooney hurling pass after pass, marched the kickoff from its 23 to Carolina's seven. Mooney shot a pass to Alex Webster in the end zone.

The Tar Heels unwrapped their new "A" formation, but failed to make any sizeable yardage with it. For the most part they stuck to power plays.

The Tar Heels' final score came early in the fourth period when Wallace bulled over from the four-yard line.

Score by quarters:

N. C. State	0 0 7 0	7
North Carolina	7 0 0 0	13

N. C. State scoring: touchdowns—Webster; Conversion Barkouskie.

North Carolina scoring: Touchdowns—Bunting, Wallace; Conversion-Sherman.

M'Neese State Triumphs Over Tulane Frosh, 28-20

Lake Charles, La., Sept. 23.—(AP)—McNeese State took an early lead and hung on to defeat the Tulane freshmen 28-20 here last night.

Two McNeese first-half touchdowns were made by Cliff Efferson on an 11-yard run and Harold Rougeau after a screen pass from Lester Landry. Tulane came back in the third quarter with Max McGee scoring twice.

But McNeese iced the game in the fourth period with Jimmy Friesen taking a 48-yard Landry pass from one and Johnny Buck running 30 yards for the other.

YANKEES DEAL BLOW TO BOSOX FLAG HOPES

BOMBERS BLANK RED HOSE, 9 TO 0 TIGERS STUMBLE

Cleveland Takes Measure Of Cracking Bengals To Tune Of 10-2

By Gayle Talbot

New York, Sept. 23.—(AP)— The New York Yankees dealt a crushing blow to Boston's pennant hopes today as they blasted the Red Sox, 8 to 0, before 63,998 wildly approving fans in the stadium.

Victory behind Lefty Ed Lopat's slick five-hit pitching in the opener of the two-game series jumped the champions' lead in the American League race to a game and a half over the losing Detroit Tigers and three games over the Sox with only eight days to go.

Lopat was masterful as he mowed down the Hose, limiting them to four well spaced singles after Dom DiMaggio, the first batter to face him, whanged a towering triple to left center and died at third. The victory was the 18th for the chubby southpaw against eight losses, as well as the 100th triumph of his big league career.

The jolting defeat was the third in a row inflicted upon the fading Boston team, which only four days ago was in the thick of the throbbing pennant chase. Cleveland walloped Steve O'Neill's club twice on Wednesday to start the panic.

Four Sox pitchers yielded nine hits today, and, as it turned out, the contest was all over after Joe DiMaggio hoisted his 32nd home run of the campaign into the right field stands in the first inning.

By the time Mel Parnell, Boston's ace southpaw, departed the scene after three innings the Bombers were out front 5-0, three more Yankee scores having chased across in the third on Johnny Mize's two run single and a double by Hank Bauer down the right line.

Box score:

BOSTON.	AB	R	H	PO	A
D. DiMaggio, cf.	4	0	1	1	0
Pesky, 3b.	3	0	1	0	3
Williams, lf.	4	0	1	1	0
Stephens, ss.	4	0	2	1	0
Dropo, 1b.	4	0	0	8	1
Doerr, 2b.	3	0	0	3	2
Zarilla, rf.	1	0	0	0	0
Vollmer, rf.	2	0	0	0	0
Tebbetts, c.	3	0	0	8	0
Parnell, p.	1	0	0	0	1
Stobbs, p.	0	0	0	1	1
McDermott, p.	1	0	0	1	0
aStringer	1	0	0	0	0
Taylor, p.	0	0	0	0	0
Totals	31	0	5	24	8

aGrounded out for McDermott in 8th.

NEW YORK.	AB	R	H	PO	A
Johnson, 3b.	3	1	1	0	3
Rizzuto, ss.	5	2	2	1	3
Berra, c.	2	2	0	1	0
Silvera, c.	2	0	0	3	0
J. DiMaggio, cf.	3	2	2	5	0
Mize, 1b.	4	0	1	5	0
Hopp, 1b.	0	0	0	5	0
Bauer, lf.	3	1	2	5	0
Coleman, 2b.	3	0	1	1	4
Mapes, rf.	4	0	0	1	0
Lopat, p.	4	0	0	0	1
Totals	33	8	9	27	11

Score by innings:

Boston	000	000	000—0
New York	203	030	00x—8

Error, Stephens. Runs batted in, J. DiMaggio 2, Mize 2, Bauer, Coleman 3. Two-base hits, Rizzuto, Bauer. Three-base hits, D. DiMaggio, Coleman. Home runs, J. DiMaggio. Double plays, Dropo (unassisted); Johnston to Coleman to Mize. Left on bases, Boston 5, New York 7. Base on balls, off Parnell 2, Stobbs 1, McDermott 2. Strikeouts, by Parnell 3, McDermott 4, Taylor 1, Lopat 2. Hits, off Parnell 4 in 3 innings; off Stobbs 3 in 1 2-3; off McDermott 1 in 2 1-3; off Taylor 1 in 1. Hit by pitcher, Lopat (Pesky); off Stobbs (Berra). Passed ball, Tebbetts. Winner, Lopat (18-8). Loser, Parnell (17-9). Umpires, Paparella, Hubbard, Passarella and Rommel. Time, 2:12. Attendance, 63,998 paid.

INDIANS BLAST TIGERS

Cleveland, Sept. 23.—(AP)— The powerful bats of Larry Doby and Luke Easter led the Cleveland Indians to a 10-2 victory over the Detroit Tigers today. Driving Detroit's pennant chances to a new low, Doby swatted a grand-slam homer in the third inning, and Easter got three more runs with a bases-loaded double in the seventh.

Mike Garcia, speedy Tribe right-hander, allowed the Tigers only five hits, one a ninth - inning homer by Gerry Priddy. Detroit's other run was scored in the third when Dale Mitchell lost Bob Swift's fly in the sun and it went for a double. Swift went around on a sacrifice and long fly.

Art Houtteman, trying for his 20th victory, was pounded from the mound in the fourth. He had given up five Indian hits and four Tiger hurlers who followed yielded an equal number.

Box score:

DETROIT.	AB	R	H	PO	A
Lipon, ss.	4	0	1	1	4
Priddy, 2b.	4	1	1	3	4
Kell, 3b.	3	0	0	0	0
Wertz, rf.	4	0	1	1	0
Evers, lf.	4	0	0	2	0
Groth, cf.	2	0	0	3	0
Kolloway, b.	3	0	0	12	0
Swift, c.	2	1	1	2	1
bRobinson	1	0	0	0	0
House, c.	0	0	0	0	1
Houtteman, p.	0	0	0	0	1
Borowy, p.	0	0	0	0	0
aKryhoski	1	0	0	0	0
Stuart, p.	0	0	0	0	1
Calvert, p.	0	0	0	0	0
cMullin	1	0	0	0	0
Herbert, p.	0	0	0	0	0
Totals	29	2	5	24	13

aGrounded out for Borowy in 6th.
bSingled for Swift in 9th.
cStruck out for Calvert in 8th.

CLEVELAND.	AB	R	H	PO	A
Mitchell, lf.	4	2	0	2	0
Kennedy, rf.	4	2	2	1	0
Doby, cf.	3	2	1	2	0
Easter, 1b.	5	1	1	10	0
Rosen, 3b.	3	0	0	0	3
Boone, ss.	4	2	1	2	4
Bordon, 2b.	2	1	2	5	4
Hegan, c.	3	0	2	5	0
Garcia, p.	4	0	1	0	2
Totals	32	10	10	27	13

Score by innings:

Detroit	001	000	001— 2
Cleveland	004	100	50x—10

Errors, none. Runs batted in, Lipon, Doby 4, Hegan 2, Easter 3, Garcia, Priddy. Two-base hits, Swift, Boone, Easter. Home runs, Doby, Priddy. Sacrifice, Houtteman. Double plays, Rosen to Gordon to Easter, Gordon to Boone to Easter, Priddy to Lipon to Kolloway. Left on bases, Detroit 3, Cleveland 6. Base on balls, Houtteman 2, Borowy 1, Stuart 2, Calvert 3, Garcia 2. Strikeouts, Houtteman in Stuart 1, Garcia 5. Hits, off Houtteman 5 in 3 1-3 innings; off Borowy 0 in 1 2-3; off Stuart 3 in 1 1-3; off Calvert 1 in 2-3; off Herbert 1 in 1. Winner, Garcia (11-10). Loser, Houtteman (19-12). Umpires, Grieve, Summers, Berry and Stevens. Time, 2:15. Attendance, 17,315.

CHISOX SLUG BROWNS

St. Louis, Sept. 23.—(AP)—The Chicago White Sox, holding hard to sixth place in the American League, found the St. Louis Browns entirely tame today and breezed along to a 12-5 victory.

Billy Pierce had a two-hitter going into the seventh, but he could afford to let up as he did at that point for he had a 12-0 lead. The Sox hammered four St. Louis pitchers, Al Widmar, Duane Pillette, Clarence Marshall and Harry Dorish, for 16 hits.

Box score:

CHICAGO.	AB	R	H	PO	A
Fox, 2b.	6	1	3	4	1
Baker, 3b.	5	1	1	0	1
Philley, rf.	5	2	2	3	0
Robinson, 1b.	3	3	3	5	0
Zernial, lf.	5	1	2	1	0
McCormick, cf.	6	2	3	5	0
Carrasquel, ss.	3	0	1	1	3
Appling, ss.	1	1	0	3	0
Masi, c.	3	1	1	5	0
Pierce, p.	3	0	0	0	0
Totals	40	12	16	27	5

ST. LOUIS.	AB	R	H	PO	A
Coleman, cf.	5	1	1	5	1
Upton, ss.	4	0	1	1	2
Lollar, c.	4	0	0	3	1
Wood, rf.	4	0	0	0	0
Lenhardt, 3b.	4	0	1	1	0
Kokos, lf.	4	1	0	5	0
Sommers, 2b.	4	1	8	3	3
Arft, 1b.	4	1	2	4	1
Widmar, p.	0	0	0	0	0
Pillette, p.	0	0	0	0	1
eSievers	1	0	0	0	0
Marshall, p.	0	0	0	0	0
fFriend	1	1	1	0	0
Dorish, p.	0	0	0	0	0
gMoss	1	0	1	0	0
Totals	36	5	8	27	9

eStruck out for Pillette in 5th.
fDoubled for Marshall in 7th.
gSingled for Dorish in 9th.

Score by innings:

Chicago	004	311	300—12
St. Louis	000	000	302— 5

Errors, Sommers, Lollar, Fox, Pillette. Runs batted in, Fox, Baker, Philley, Robinson, Zernial 2, McCormick, Carrasquel Masi 2, Coleman 3, Upton, Arft. 2b-Fox, Zernial, Carrasquel, Coleman, Friend, Sommers, Arft. Sac.-Baker, Appling, Pierce. on bases, Chicago 13; St. Louis 7. Base on balls, Pierce 3, Widmar 1, Pillette 3, Marshall 3. Strikeouts, Pierce 4, Widmar 2, Pillette 1. Hits, off Widmar 7 in 2 2-3 innings; off Pillette 4 in 2 1-3; off Marshall 4 in 2; off Dorish 1in 2. Hit by pitcher, by Pillette (Robinson); by Dorish (Zernial). Winner—Pierce ((11-6); Loser—Widemar (7-14) Umpires, Hurley, Soar and Honochick. Time, 2:31. Attendance, 1,760 paid.

A's WALLOP NATS

Washington, Sept. 23.—(AP)— The Philadelphia Athletics got loose for 12 runs in the sixth inning tonight and battered Washington, 16-5. Joe Astroth tied a modern major league record in the inning when he batted across six runs with a grand slam homer and a single.

The A's poured seven hits, including another home run by Paul Lehner with one aboard, into the inning. They sent 16 men to bat and were aided by six walks yielded by Julio Moreno, Mickey Harris and Gene Bearden.

Box score:

PHILADELPHIA.	AB	R	H	PO	A
Lehner, lf.	6	2	2	1	0
Valo, rf.	6	1	2	3	0
Fain, 1b.	6	3	5	11	2
Chapman, cf.	3	3	0	4	0
Hitchcock,	4	2	1	2	5
Suder, 3b.	5	2	1	1	1
Joost, ss.	2	1	0	1	2
Astroth, c.	5	1	3	2	0
Wyse, p.	5	1	1	2	2
Totals	42	16	15	27	12

WASHINGTON.	AB	R	H	PO	A
Yost, 3b.	3	2	2	1	2
Coan, lf.	5	0	0	0	0
Noren, cf.	4	2	3	4	0
Vernon, 1b.	4	0	0	10	3
Stewart, rf.	4	1	3	2	0
Michaels, 2b.	4	0	1	4	4
Dente, ss.	4	0	1	1	4
Keller, c.	4	0	0	3	1
Moreno, p.	2	0	0	1	3
Harris, p.	0	0	0	0	0
Bearden, p.	0	0	0	0	0
aTaylor	1	0	0	0	0
Singleton, p.	0	0	0	1	0
bMele	1	0	0	0	0
Totals	36	5	10	27	17

aFlied out for Bearden in 7th.
bGrounded out for Singleton in 9th.

Score by innings:

Philadelphia	000	00(12)	004—16
Washington	300	000	200— 5

Error, Dente. Runs batted in, Noren 4, Michaels, Joost 2, AStroth 6, Lehner 2, Hitchcock, Suder 4, Fain. Two-base hits, Fain, Stewart. Home runs, Noren (2), Astroth, Lehner, Suder. Double plays, Suder to Hitchcock to Fain, Dente to Michaels to Vernon. Left on bases, Philadelphia 9, Washington 6. Base on balls, Wyse 1, Moreno 5, Harris 2, Bearden 3. Strikeouts, Wyse 2, Singleton 2. Hits off, Moreno 6 in 5 1-3 innings; off Harris 3 in 0, off Bearden 2 in 1 2-3; off Singleton 4 in 2. Hit by pitcher, Wyse (Yost). Winner, Wyse (9-14). Loser, Moreno (1-1). Umpires, McGowan and McKinley. Time, 2:21. Attendance, 4,-636.

'Expert' Smith New Block High Mentor

Jonesville, La., Sept. 23.—(Special)—New coach at Block High School is Granville "Expert" Smith, who took over the helm after the resignation of former Coach A. D. Smith, who was called to active duty with the army.

"Expert," whose nickname stems from high school days in Pacayne, Miss., when he first began excelling in sports, is a graduate of Louisiana College, and was well-known for his athletic prowess in football, baseball, basketball, swimming and tennis.

Smith joined the navy on completion of high school, and served in the battles of Okinawa and Iwo Jima. Before coming to Block, he was Y. M. C. A. activities director in Pineville.

Stanford Powers Through San Jose State, 33 To 16

Palo Alto, Calif., Sept. 23.—(AP)—Standord's high-powered Indians rolled to a 27 to 0 halftime lead, then coasted to a 33 to 16 grid victory over the San Jose State Spartans today.

San Jose gave the estimated 18,000 spectators their biggest thrills by rallying for all their 16 points in the final quarter.

Joe Lewis Makes Comeback Against Charles Wednesday

YOUTH FAVORING EZZY, BUT ODDS ON EX-CHAMPION

Charles Just As Confident As Challenger Of Winning In Garden

By Gayle Talbot

New York, Sept. 23.—(AP)—On Wednesday night, in the glare of the lights at Yankee Stadium, one of the greatest ring warriors the world has seen will try at the age of 36 to win back the heavyweight championship.

In the long history of pugilism, no big man ever has regained the title he lost or surrendered. Joe Louis believes he will be the first. Ezzard Charles, the lean, black 29-year-old slasher from Cincinnati, is just as certain that Joe will fail.

Charles has held the world title, in the eyes of the National Boxing Association, since he outpointed Jersey Joe Walcott at Chicago on June 22, last year. He has defended it successfully three times, knocking out Gus Lesnevich, Pat Valentino and Freddie Beshore.

Louis, full of age and with no valid challenger in sight, announced on March 1, 1949, that he had reached the end of his brilliant career. He had, since winning the championship from Jimmie Braddock, defended it on 25 occasions and had won 22 times by knockouts.

Most of those who saw the Brown Bomber at his best hoped he would stay retired. They preferred to remember him as he was—the fighter with animal-like grace and reflexes who caused their pulse to race as he stalked and brought down his prey.

But it wasn't to be. A few months ago the word got around that Joe needed a rough $200,000 to settle arrears on his income tax, and on August 17 he announced officially that he was coming back.

To make the fight, the International Boxing Club had to promise the old champion 35 per cent of the net receipts. Charles, who never before has fought for a really big gate, was glad to settle for 20 per cent.

There probably will be close to $300,000 in the house when the bell rings at 9 p.m. (CST) on Wednesday night. Ringsiders will pay $30 for the privilege of watching Louis pursue his younger, faster opponent and try to corner him for the kill somewhere within the 15 rounds.

Television and radio rights will add some $200,000 to the gross receipts. Counting the great TV audience, many times more spectators will watch the two Negroes fight than ever before sat in on any bout. Possibly a million will witness Joe's comeback in the Metropolitan area alone.

Just what they will see, nobody can safely predict. It could be a good fight or it could develop into a sad spectacle—the latter if Louis tires and Charles finds it possible to step around the old warrior and chop him up in the latter rounds.

Joe insists it will never go the limit. He declares, somewhat flatteringly, that Charles is a man who will stand up and fight, and that "it'll end in a knockout, one way or another."

Joe has trained long and hard. He was acorpulent 240 pounds when he started doing road work out in Indiana. The other day, after a sparring session at Pompton Lakes, N. J., he tipped the scale at 217—about what he expects to weigh on Wednesday.

Charles, after cutting up Freddie Beshore and forcing him to quit in the 14th round of their fight at Buffalo on August 15, took a short rest and then resumed training at South Fallsburg, N. Y. He has recovered completely from a heart condition which forced him to quit the ring for a time and appears be in perfect fighting trim.

Sugar Ray Robinson, the welterweight champ, watched Ezzard work out the past week and declared him to be "in the best physical condition I've ever seen him." He added that Ezzard probably was the most underrated fighter in the ring today.

The only drawback is, of course, that Ezzard weighs only 182-3 pounds and never has been known as an especially heavy puncher. He is, rather, what the trade calls a "cutter." He has scored 43 knockouts in 73 professional bouts, but a high percentage of them came when the referee no longer could stand the sight of blood.

Some very astute fight men feel that Louis will have to collar his young adversary fairly early if he is going to win. The older a fighter gets, they say, the more prone his flesh is to cut and puff.

Surprising Georgia Power, Helped By Maryland Fumbles, Speels Upset

Bulldogs Polish Off Favored Terrapins To Tune Of 27 To 7

By Sterling Slappey

Athens, Ga., Sept. 23.—(AP)—The Giants of Georgia gathered Maryland fumbles for a rich harvest today as the Bulldogs battered their favored opponents to win a 27-7 upset.

Toward the end of the game, the Georgians were in command and reacting with precision. They found early self assurance in leading Maryland. Maryland had nothing to stop them thereafter.

A fine opening crowd of about 35,000 stayed all of the game under a hot sun to see Georgia win in what might be a resurrection of Southeastern Conference football. Last season the S.E.C. was weak and Georgia was among the weakest. Maryland is from the Southern Conference.

There hardly was an outstanding star in the Georgia victory. There was no goat for Maryland. Georgia played as a team after about 10 minutes of the first quarter both on offense and defense. Maryland was by far the better team at the first of the game but an expensive fumble tumbled from Len Davis's hand and from then on quality changed sides. The Davis fumble was gathered by Georgia's Lukie Brunson and the Bulldogs went to the first score.

Maryland opened with fast pitchouts, short passes and punchy runs from an effective split "T" formations. Johnny Scarbath directed the Terrapins and mixed up the attack to the befuddlement of the dead legged looking Georgians. Linesmen Ray Krouse and Elmer Wingate were slamming Georgia hard.

Bob Shemonski and Ed Modzelewski were doing most of the running with Georgia's Derwent Langley doing most of the tackling.

Late in the first quarter Davis fumbled a Georgia punt on his 26 and Georgia recovered. Nine plays later Georgia Quarterback Billy Grant threw poorly to Fred Bilyeu who made a sailing catch for a touchdown. Bob Walston kicked the point.

Six minutes after the second quarter opened Maryland tied the score on a slick pitchout from Scarbath to Shemonski for a touchdown, and a placement kick by Bob Dean. Fine passing from Scarbath to Pete Augsburger and Modzelewski moved Maryland into striking position.

Georgia ball hawking on Maryland fumbles was near perfect. Five fumbles went to Georgia and they cost Maryland.

In the third quarter Georgia took the lead, 14-7, on a quarterback sneak by Mal Cook from the one-yard line. The ball rocketed deep into Maryland territory on a wobbly pass from Bilyeu to End John Duke. Duke had great blocking from Cook and Brunson but was pulled down by John Idzik on the Maryland four. Walston kicked his second of three placements.

A fumble by Pete Augsburger was recovered for Georgia by Tony Caprara to continue Georgia's monoply of the ball. By the fourth quarter Maryland was sluggish and Georgia friskier than ever. Thirteen points were collected by Coach Wally Butts' alert Bulldogs.

Billy Mixon, one of Georgia's few fast backs, and big Dick Raber scored the late touchdowns. Center Art Decarlo landed on a Maryland fumble on the Terrapin's 33 to set up Mixon's marker. Mixon crossed from the one. Walston's kick was blicked by Jeff Keith.

Raber counted after a 29-yard drive by knocking through from the three.

Score by quarters:

Maryland	0	7	0	0— 7
Georgia	7	0	7	12—27

Maryland scoring: Touchdowns—Shemonski. Conversion—Dean.

Georgia scoring: Touchdown—Bilyeu, Cook, Mixon, Raber. Conversions—Walston (3).

IDAHO OVER UTAH

Boise, Sept. 23.—(AP)— The University of Idaho Vandals came from behind for two last quarter touchdowns to defeat the University of Utah Redskins 26 to 19 in the season's football opener for both teams today.

Texas League

Tulsa	100 010 001—3	7	3
San Antonio	000 020 011—4	8	1

(San Antonio leads 3-2, in best four of seven series for championship).

Polivka, Minarcin (9) and Williams; Sleater and Baich.

Ouachita Valley

CONTINUE PLAYOFF

The Monroe Rockets, knotted at one game each with Terral's Store in the Ouachita Valley League, will take on the Terral club again today at 3 o'clock at Cloyds Park.

Eureka stands one game ahead of Prairie Road in the other half of the baseball series. Eureka's one-game lead came after a disputed game that was cancelled and scheduled to be replayed this week.

A win for the Rockets tomorrow will move them into the finals. A loss means elimination.

MAROONS CRUSH ARKANSAS STATE

Mississippi State In First Win Since 1948 Triumph Over L.S.U.

State college, Miss., Sept. 23.—(AP)—Mississippi State College uncorked a smashing all-around attack to swamp hapless Arkansas State College 67-0 today.

It was Mississippi State's first victory since Nov. 13, 1948, when the Maroons trimmed Louisiana State University 7-0.

Coach Arthur Morton limited his charges to a straight running and passing attack today. Displaying nothing fancy for the benefit of three University of Tennessee scouts here to prepare for the State - Tennessee battle next weekend.

Eight Mississippi State backfield men got into the scoring column. Bill Stewart who followed Morton here from Virginia Military Institute, lugged the ball onto pay dirt three times to lead. Max Stainbrook, defensive specialist from Memphis, Tenn., fell back from his end slot eight times to attempt extra points. He missed only once.

The visitors were completely outclassed, despite some fine defensive play by John Koldus, Rich Andrews, Billy Sommers, Rudy Wagner and Johnny McGuire.

Stewart scored first on the fifth play of the game, driving over from the seven after little Frankie Branch passed 41-yards to Tony Kotowski there. The Mississippians went on to score 40 points in the half, two more than their grand total for all eight games last season.

Norman Duplain, who went back into the lineup this week after being injured, staged the longest dash, a 72-yard tightrope affair down the sidelines from the 28 where he took Bobby Reid's punt.

Branch, a slight 130-pounder up this year from Pearl River Junior College, kept the Arkansans' pass defense working overtime. Twice his passes set up touchdowns and twice more his receivers just barely missed flings with "score" written on them.

Stewart scored his second time from the five after a series of line plays. On state's 13th play of the game, Tom Rushing went over from the two, after Stewart had made 26 yards around end.

Ed Levhler pegged a 40-yard pass to Bill Morrow for the last play of the first quarter with Morrow romping the remaining 20 yards for the fourth touchdown.

Score by quarters:

Arkansas State	0	0	0	0— 0
Miss. State	26	14	14	13—67

Mississippi State scoring: touchdowns, B. Stewart, 3, Polovina 2, Rushing, Morrow, DuPlain, Fortunato, Corbell. Conversions, Stainbrook 7.

2 UPSETS FIGURE IN TWIN-A GAMES

Baton Rouge, New Orleans Teams Sway Victories; Ouachita Triumphs

The Baton Rouge-New Orleans double-A football series ended in two upsets Friday night.

Jesuit beat Baton Rouge High 19-13 and Istrouma of Baton Rouge whipped Warren Easton 12-7.

Otherwise games came off on schedule, with Haynesville edging Bossier City 13-7, Fair Park beating Bolton 28-0, Lake Charles playing with Lafayette 32-20, Ouachita topping Ruston 7-6, Bogalusa beating Jennings 12-6, Sulphur whipping Terrebonne 26-19, and Byrd of Shreveport downing Reagan of Houston, Tex., 26-12.

Haynesville had a tough time with Bossier City. The winning score came from the one, from where Jamie Modisette went over. Billy Bond tallied the other touchdown later from the same distance. Odral Nelson converted. Bossier's score was made by Tony Montalbano, who went over from the four.

Gene Hedges and Roger Hampton teamed up to lead Fair Park against Bolton. Hedges got two touchdowns, on runs of 13 and 17 yards. Hampton had a large part in setting both up, then raced 88 yards for one of his own. Fred Howell took a Bolton pass and returned it for the fourth. He also converted all four times.

Lake Charles ran up a 20-6 lead before coasting home. Gordy Derouen scored twice on passes and Bobby Trahan once, all from Dick Sarver. Sarver scored the fourth from the six. George Parker got the last. Dick Bu'chee converted once and Trahan once. For Lafayette, Glen Love scored on a 69-yard punt return, Dub Polson on a three-yard buck and Carol Baudoin on a pass. Polson ran both extra points.

Ouachita's victory over Ruston came on Bob Carter's extra point. He converted after tossing the touchdown pass to Billy Ray Short on an 18-yard play. Ruston had scored first on a five-yard run by Stenson.

Terrebonne came within seven points of upsetting highly favored Sulphur. Sulphur's Curtis Gros scored twice, on runs of 44 and one yards, with Smith converting once. Terrebonne came back on a touchdown plunge by Tommy Strait. Rodney Bollich added seven points on a touchdown plunge and an extra point rush. George Hynes ~~scored the other Sulphur~~ touchdown on a 35-yard jaunt with a fumble. Carlo Fazio got two Terrebonne touchdowns on runs of three and 15 yards. Don Dumez converted once.

D. B. Sheridan scored the winning Bogalusa touchdown in the third quarter against lightly regarded Jennings. The first scores came on a pass from Clif Stringfield to Bernard Hall. Jennings had tied it up on a plunge by James Bujol.

Istrouma's upset over Warren Easton was almost the personal property of Pete McCulley. He ran 36 yards for one score and tossed to Pete Meliet for the other. Shorty de St. Germain passed to Earl Hubley for Warren Easton's touchdown, with Jules Ursin converting.

Jesuit's Clancy Dupepe sped to a pair of scores, on runs of four and five yards, then passed to Harry Duvignaud for the third in besting favored Baton Rouge. The Baton Rouge touchdowns came on a 31-yard run by Mac Brummett and a 41-yard pass, Bobby Baker to John Bailey. Don Turner converted once for Baton Rouge, Phil Beron once for Jesuit.

At Houston, Danny Huddleston accounted for two of Byrd's touchdowns, Edgar Galloway contributed another while Ronald Wideman scored one touchdown and two conversions. Howard Moon made both Regan touchdowns.

L.S.U. LOSES

(Continued from First Page)

ite over Oregon State, found the Far Western team easy and punished it, 38 to 13, as a prelude to its meeting next week with mighty Michigan.

Yale counted in every period to keep intact its record of never having lost to Connecticut. This time the young Elis won, 25 to 0. The other eastern feature was Syracuse's easy win over Rutgers, 42 to 12, in a game many thought might go the other way.

California patched together the remnants of its two-time Rose Bowl representatives and easily bested Santa Clara, 27 to 9. The Broncs are the Orange Bowl champions. In another Far Western contest, U. C. L. A. defeated Oregon, 28 to 0. Washington played host to Kansas State and trounced the Big Seven team, 33 to 7.

Wyoming avenged the only defeat on its 1949 record by blanking Baylor, 7 to 0. It was the Texas team's first start under Coach George Sauer, late of Navy. Texas, expected to be one of the country's best, beat Texas Tech, 28 to 14.

Oak Grove Defeats Winnfield, 18 to 6

Winnfield, La., Sept. 23.—(Special)—In a see - saw, thrill-packed, contest here last night, the Oak Grove High School Tigers mauled the Winnfield High Tigers 18-6.

Oak Grove opened fast with a strong ground and air offensive and broke into the scoring column first with a pass from Smith to Herbert Manley good for a touchdown. Winnfield bounced back fast, and as the first half ended, was on the Oak Grove one yard line.

To open the second half, the Winnfield eleven kept the offensive and moved into paydirt after a sustained ground attack.

Bill Lee scored the second Oak Grove touchdown after taking a handoff from Smith and breaking into the open for 20 yards. Lee also scored the game's final points when he went over standing up after breaking through a hole off tackles and racing 85 yards. Don Stevens of Oak Grove threw a key block to clear the way for Lee.

Oak Grove made 12 first downs, as against Winnfield's seven. The winners piled up 245 yards along the ground and 65 via the air. Winnfield made 165 yards rushing and only eight passing.

Eli's Follow Ed Senay Past Connecticut, 25-0

New Haven, Conn., Sept. 23.—(AP)—Ed Senay, 175-pound back, cut loose with two long touchdown runs today and led Yale to a 25 to 0 triumph over Connecticut. Senay's 65 and 36-yards sprints featured the 1950 football inaugural before 24,000 fans.

Yale surprised by tallying a touchdown in each period against a Connecticut squad that had been rated higher.

Yale not only had Senay, but showed an able passer and receiver Ain Stu Tisdale and Brad Quackenbush and a talented ballhawk in Alan Hethers.

Senay raced 65 yards for Yale's first T.D. in the opening period. His other score, a 36-yard run on a lateral from Tisdale, came early in the final quarter.

SOUTH CAROLINA DOWNED BY DUKE

Billy Cox Guides Blue Devils To 14 To 0 Southern Conference Win

Columbia, S. C., Sept. 23.—(AP)—Duke turned an early South Caroline fumble into one touchdown and drove 96 yards for another to take a 14-0 Southern Conference football victory today.

Superior passing by Duke Halfback Billy Cox was the margin of difference between the teams in this season-opener for both before 25,000 fans.

South Carolina Halfback Bishop Strickland fumbled the ball to Duke End Blaine Earon at the South Carolina 15 on the first running play. It took four plays for Duke to score. Jack Mounie going through the middle from a half-yard out.

Duke scored its third-period tally from the second half kickoff, which Halfback Tom Powers returned 27 yards to his 33. Souchak scored on a sweeping, deceptive end-around from five yards out.

South Carolina stopped an 89-yard Duke second stanza drive on its one-foot line. Duke ran eight plays within the eight yard line and couldn't put it over.

South Carolina countered from that point with a 71-yard drive, its longest of the day. Its faulty passing finally forced it to punt.

Duke rolled out 60 and 53 yard scoreless drives while South C scoreless drives while South Carolina put on 50 and 51 yards trips that failed to produce scores.

Duke broke its record of 31 passes thrown in a single game by getting off 32 today, of which 31 were completed. Cox threw all but two of them.

Not until the fourth quarter was Duke forced to punt.

Score by quarters:

Duke	7	0	7	0—14
South Carolina	0	0	0	0— 0

Duke scoring: Touchdowns—Mounie, Souchak. Conversions—Souchak 2.

Southern Cal Cage Coach Drops Dead At Grid Game

Berkeley, Calif., Sept. 23.—(AP)—Sam Barry, basketball coach at the University of Southern California, collapsed and died today while enroute to the Santa Clara-California football game.

Barry, an outstanding mentor of the hoop game, was walking up to his seat in the vast stadium when he collapsed.

HIGH SCHOOL DIPLOMA
LEARN AT HOME
In Spare Time at Low Cost
AMERICAN SCHOOL CHARTERED 1897
AMERICAN SCHOOL
Dept. 12
Pineville, Louisiana
Name.............................Age........
Address
City........................State........
SEND FOR FREE 40 PAGE BOOKLET

NEW EMERGENCY and PERSONAL LOANS
IN MONROE
MONEY IN MINUTES
$25-$50-$100...UP TO $1800
● ON YOUR NAME ONLY
● LIFE INSURANCE—FREE!
● GUARANTEED (You Be the Judge)
● LOANS FOR CAR PAYMENTS
PHONE 8310
111 NORTH SECOND ST.
(NEXT TO THE BERNHARDT BLDG.)
PLC
PUBLIC LOAN CORPORATION

This Week at Kallio Arena.

Tuesday nite — Wrestling tag team match. Doors open at 7 p.m. Wrestling start at 8:15.

Main event — Jack Curtis and his partner Lillian Bitter VS Bobby Segura and his partner Millie Staford.

Two other short time limit matches.

Referee Bill Barney — Owner and operator of Barney's Garage W. Monroe, La. All cars have some trouble sometime, but all drivers do not know what to do at times like that — My friendly advice to you while messing around with troublesome, car — Take it over to Barney's Garage and your troubles are over.

Tuesday Wrestling Adm. Prices — Reserved seats $1.50 — Gen Adm. $1.00. Children under 12 — 50c.

Tickets on sale now at Kallio Arena. Just call 5168 or 9116 and tell us how many seats you like to have reserved and we'll be glad to hold them for you until night of the match. Notice: — anyone who like Wrestling — Don't miss this one as it will be a Hum Tinger.

Roller Skating every night, except Tues. Watch for our Special Roller Skating announcement in this Page soon.

SOME-THING NEW
All Of Our Loans Are Insured
and when we finance your car the entire balance on your loan is cancelled and your note stamped 'PAID' and delivered to your family or your beneficiary in case of your death.
DEMAND
this protection WHEREVER You Finance Your Car Or Borrow Money On It!
If we can help you, ask for Mr. Harbuck, Manager, Loan Department, or Mr. Prewitt, Loan Officer or Mr. Dennis, General Manager. There are plenty of private offices for your convenience.
MOTORS SECURITIES Company, Inc.
500 Walnut St.
Plenty Free Parking

YANKEES DEAL BLOW TO BOSOX FLAG HOPES

BOMBERS BLANK RED HOSE, 9 TO 0 TIGERS STUMBLE

Cleveland Takes Measure Of Cracking Bengals To Tune Of 10-2

By Gayle Talbot

New York, Sept. 23.—(AP)— The New York Yankees dealt a crushing blow to Boston's pennant hopes today as they blasted the Red Sox, 8 to 0, before 63,998 wildly approving fans in the stadium.

Victory behind Lefty Ed Lopat's slick five-hit pitching in the opener of the two-game series jumped the champions' lead in the American League race to a game and a half over the losing Detroit Tigers and three games over the Sox with only eight days to go.

Lopat was masterful as he mowed down the Hose, limiting them to four well spaced singles after Dom DiMaggio, the first batter to face him, whanged a towering triple to left center and died at third. The victory was the 18th for the chubby southpaw against eight losses, as well as the 100th triumph of his big league career.

The jolting defeat was the third in a row inflicted upon the fading Boston team, which only four days ago was in the thick of the throbbing pennant chase. Cleveland walloped Steve O'Neill's club twice on Wednesday to start the panic.

Four Sox pitchers yielded nine hits today, and, as it turned out, the contest was all over after Joe DiMaggio hoisted his 32nd home run of the campaign into the right field stands in the first inning.

By the time Mel Parnell, Boston's ace southpaw, departed the scene after three innings the Bombers were out front 5-0, three more Yankee scores having chased across in the third on Johnny Mize's two run single and a double by Hank Bauer down the right line.

Box score:

BOSTON.	AB	R	H	PO	A
D. DiMaggio, cf.	4	0	1	1	0
Pesky, 3b.	3	0	1	0	3
Williams, lf.	4	0	1	1	0
Stephens, ss.	4	0	2	1	0
Dropo, 1b.	4	0	0	8	1
Doerr, 2b.	3	0	0	3	2
Zarilla, rf.	1	0	0	0	0
Vollmer, rf.	2	0	0	0	0
Tebbetts, c.	3	0	0	8	0
Parnell, p.	1	0	0	0	1
Stobbs, p.	0	0	0	1	1
McDermott, p.	1	0	0	1	0
aStringer	1	0	0	0	0
Taylor, p.	0	0	0	0	0
Totals	31	0	5	24	8

aGrounded out for McDermott in 8th.

NEW YORK.	AB	R	H	PO	A
Johnson, 3b.	3	1	1	0	3
Rizzuto, ss.	5	2	2	1	3
Berra, c.	2	2	0	1	0
Silvera, c.	2	0	0	3	0
J. DiMaggio, cf.	3	2	2	5	0
Mize, 1b.	4	0	1	5	0
Hopp, 1b.	0	0	0	5	0
Bauer, lf.	3	1	2	5	0
Coleman, 2b.	3	0	1	1	4
Mapes, rf.	4	0	0	1	0
Lopat, p.	4	0	0	0	1
Totals	33	8	9	27	11

Score by innings:

Boston	000 000 000—0
New York	203 030 00x—8

Error, Stephens. Runs batted in, J. DiMaggio 2, Mize 2, Bauer, Coleman 3. Two-base hits, Rizzuto, Bauer. Three-base hits, D. DiMaggio, Coleman. Home runs, J. DiMaggio. Double plays, Dropo (unassisted); Johnston to Coleman to Mize. Left on bases, Boston 5, New York 7. Base on balls, off Parnell 2, Stobbs 1, McDermott 2. Strikeouts, by Parnell 3, McDermott 4, Taylor 1, Lopat 2. Hits, off Parnell Taylor 1, Lopat 2. Hits, off Parnell 4 in 3 innings; off Stobbs 3 in 1 2-3; off McDermott 1 in 2 1-3; off Taylor 1 in 1. Hit by pitcher, Lopat (Pesky); off Stobbs (Berra). Passed ball, Tebbetts. Winner, Lopat (18-8). Loser, Parnell (17-9). Umpires, Paparella, Hubbard, Passarella and Rommel. Time, 2:12. Attendance, 63,998 paid.

INDIANS BLAST TIGERS

Cleveland, Sept. 23.—(AP)— The powerful bats of Larry Doby and Luke Easter led the Cleveland Indians to a 10-2 victory over the Detroit Tigers today. Driving Detroit's pennant chances to a new low, Doby swatted a grand-slam homer in the third inning, and Easter got three more runs with a bases-loaded double in the seventh.

Mike Garcia, speedy Tribe right-hander, allowed the Tigers only five hits, one a ninth - inning homer by Gerry Priddy. Detroit's other run was scored in the third when Dale Mitchell lost Bob Swift's fly in the sun and it went for a double. Swift went around on a sacrifice and long fly.

Art Houtteman, trying for his 20th victory, was pounded from the mound in the fourth. He had given up five Indian hits and four Tiger hurlers who followed yielded an equal number.

Box score:

DETROIT.	AB	R	H	PO	A
Lipon, ss.	4	0	1	1	4
Priddy, 2b.	4	1	1	3	4
Kell, 3b.	3	0	0	0	0
Wertz, rf.	4	0	1	1	0
Evers, lf.	4	0	0	2	0
Groth, cf.	2	0	0	3	0
Kolloway, b.	3	0	0	12	0
Swift, c.	2	1	1	2	1
bRobinson	1	0	0	0	0
House, c	0	0	0	0	1
Houtteman, p.	0	0	0	0	1
Borowy, p.	0	0	0	0	1
aKryhoski	1	0	0	0	0
Stuart, p.	0	0	0	0	1
Calvert, p.	0	0	0	0	0
cMullin	1	0	0	0	0
Herbert, p.	0	0	0	0	0
Totals	29	2	5	24	13

aGrounded out for Borowy in 6th.
bSingled for Swift in 9th.
cStruck out for Calvert in 8th.

CLEVELAND.	AB	R	H	PO	A
Mitchell, lf.	4	2	0	2	0
Kennedy, rf.	4	2	2	1	0
Doby, cf.	3	2	1	2	0
Easter, 1b.	5	1	1	10	0
Rosen, 3b.	3	0	0	0	3
Boone, ss.	4	2	1	2	4
Bordon, 2b.	2	1	2	5	4
Hegan, c.	3	0	2	5	0
Garcia, p.	4	0	1	0	2
Totals	32	10	10	27	13

Score by innings:

Detroit	001 000 001— 2
Cleveland	004 100 50x—10

Errors, none. Runs batted in, Lipon, Doby 4, Hegan 2, Easter 3, Garcia, Priddy. Two-base hits, Swift, Boone, Easter. Home runs, Doby, Priddy. Sacrifice, Houtteman. Double plays, Rosen to Gordon to Easter, Gordon to Boone to Easter, Priddy to Lipon to Kolloway. Left on bases, Detroit 3, Cleveland 6. Base on balls, Houtteman 2, Borowy 1, Stuart 2, Calvert 3, Garcia 2. Strikeouts, Houtteman in Stuart 1, Garcia 5. Hits, off Houtteman 5 in 3 1-3 innings; off Borowy 0 in 1 2-3; off Stuart 3 in 1 1-3; off Calvert 1 in 2-3; off Herbert 1 in 1. Winner, Garcia (11-10). Loser, Houtteman (19-12). Umpires, Grieve, Summers, Berry and Stevens. Time, 2:15. Attendance, 17,315.

CHISOX SLUG BROWNS

St. Louis, Sept. 23.—(AP)—The Chicago White Sox, holding hard to sixth place in the American League, found the St. Louis Browns entirely tame today and breezed along to a 12-5 victory.

Billy Pierce had a two-hitter going into the seventh, but he could afford to let up as he did at that point for he had a 12-0 lead. The Sox hammered four St. Louis pitchers, Al Widmar, Duane Pillette, Clarence Marshall and Harry Dorish, for 16 hits.

Box score:

CHICAGO.	AB	R	H	PO	A
Fox, 2b.	6	1	3	4	1
Baker, 3b.	5	1	1	0	1
Philley, rf.	5	2	2	3	0
Robinson, 1b.	3	3	3	5	0
Zernial, lf.	5	1	2	1	0
McCormick, cf.	6	2	3	5	0
Carrasquel, ss.	3	0	1	1	3
Appling, ss.	1	1	0	3	0
Masi, c.	3	1	1	5	0
Pierce, p.	3	0	0	0	0
Totals	40	12	16	27	5

ST. LOUIS.	AB	R	H	PO	A
Coleman, cf.	5	1	1	5	1
Upton, ss.	4	0	1	1	2
Lollar, c.	4	0	0	3	1
Wood, rf.	4	0	0	0	0
Lenhardt, 3b.	4	0	1	1	0
Kokos, lf.	4	1	0	5	0
Sommers, 2b.	4	1	8	3	3
Arft, 1b.	4	1	2	4	1
Widmar, p.	0	0	0	0	0
Pillette, p.	0	0	0	0	1
eSievers	1	0	0	0	0
Marshall, p.	0	0	0	0	0
fFriend	1	1	1	0	0
Dorish, p.	0	0	0	0	0
gMoss	1	0	1	0	0
Totals	36	5	8	27	9

eStruck out for Pillette in 5th.
fDoubled for Marshall in 7th.
gSingled for Dorish in 9th.

Score by innings:

Chicago	004 311 300—12
St. Louis	000 000 302— 5

Errors, Sommers, Lollar, Fox, Pillette. Runs batted in, Fox, Baker, Philley, Robinson, Zernial 2, McCormick, Carrasquel Masi 2, Coleman 3, Uptdn, Arft. 2b-Fox, Zernial, Carrasquel, Coleman, Friend, Sommers, Arft. Sac.-Baker, Appling, Pierce. on bases, Chicago 13; St. Louis 7. Base on balls, Pierce 3, Widmar 1, Pillette 3, Marshall 3. Strikeouts, Pierce 4, Widmar 2, Pillette 1. Hits, off Widmar 7 in 2 2-3 innings; off Pillette 4 in 2 1-3; off Marshall 4 in 2; off Dorish 1in 2. Hit by pitcher, by Pillette (Robinson); by Dorish (Zernial). Winner—Pierce ((11-6); Loser-Widemar (7-14) Umpires, Hurley, Soar and Honochick. Time, 2:31. Attendance, 1,760 paid.

A's WALLOP NATS

Washington, Sept. 23.—(AP)— The Philadelphia Athletics got loose for 12 runs in the sixth inning tonight and battered Washington, 16-5. Joe Astroth tied a modern major league record in the inning when he batted across six runs with a grand slam homer and a single.

The A's poured seven hits, including another home run by Paul Lehner with one aboard, into the inning. They sent 16 men to bat and were aided by six walks yielded by Julio Moreno, Mickey Harris and Gene Bearden.

Box score:

PHILADELPHIA.	AB	R	H	P
Lehner, lf.	6	2	2	1	0
Valo, rf.	6	1	2	3	0
Fain, 1b.	6	3	5	11	2
Chapman, cf.	3	3	0	4	0
Hitchcock,	4	2	1	2	5
Suder, 3b.	5	2	1	1	1
Joost, ss.	2	1	0	1	2
Astroth, c.	5	1	3	2	0
Wyse, p.	5	1	1	2	2
Totals	42	16	15	27	12

WASHINGTON.	AB	R	H	PO	A
Yost, 3b.	3	2	2	1	2
Coan, lf.	5	0	0	0	0
Noren, cf.	4	2	3	4	0
Vernon, 1b.	4	0	0	10	3
Stewart, rf.	4	1	3	2	0
Michaels, 2b.	4	0	1	4	4
Dente, ss.	4	0	1	1	4
Keller, c.	4	0	0	3	1
Moreno, p.	2	0	0	1	3
Harris, p.	0	0	0	0	0
Bearden, p.	0	0	0	0	0
aTaylor	1	0	0	0	0
Singleton, p.	0	0	0	1	0
bMele	1	0	0	0	0
Totals	36	5	10	27	17

aFlied out for Bearden in 7th.
bGrounded out for Singleton in 9th.

Score by innings:

Philadelphia	000 00(12) 004—16
Washington	300 000 200— 5

Error, Dente. Runs batted in, Noren 4, Michaels, Joost 2, AStroth 6, Lehner 2, Hitchcock, Suder 4, Fain. Two-base hits, Fain, Stewart. Home runs, Noren (2), Astroth, Lehner, Suder. Double plays, Suder to Hitchcock to Fain, Dente to Michaels to Vernon. Left on bases, Philadelphia 9, Washington 6. Base on balls, Wyse 1, Moreno 5, Harris 2, Bearden 3. Strikeouts, Wyse 2, Singleton 2. Hits off, Moreno 6 in 5 1-3 innings; off Harris 3 in 0. off Bearden 2 in 1 2-3; off Singleton 4 in 2. Hit by pitcher, Wyse (Yost). Winner, Wyse (9-14). Loser, Moreno (1-1). Umpires, McGowan and McKinley. Time, 2:21. Attendance, 4,-636.

'Expert' Smith New Block High Mentor

Jonesville, La., Sept. 23.—(Special)—New coach at Block High School is Granville "Expert" Smith, who took over the helm after the resignation of former Coach A. D. Smith, who was called to active duty with the army.

"Expert," whose nickname stems from high school days in Pacayne, Miss., when he first began excelling in sports, is a graduate of Louisiana College, and was well-known for his athletic prowess in football, baseball, basketball, swimming and tennis.

Smith joined the navy on completion of high school, and served in the battles of Okinawa and Iwo Jima. Before coming to Block, he was Y. M. C. A. activities director in Pineville.

Stanford Powers Through San Jose State, 33 To 16

Palo Alto, Calif., Sept. 23.—(AP)— Standord's high-powered Indians rolled to a 27 to 0 halftime lead, then coasted to a 33 to 16 grid victory over the San Jose State Spartans today.

San Jose gave the estimated 18,-000 spectators their biggest thrills by rallying for all their 16 points in the final quarter.

Joe Lewis Makes Comeback Against Charles Wednesday

YOUTH FAVORING EZZY, BUT ODDS ON EX-CHAMPION

Charles Just As Confident As Challenger Of Winning In Garden

By Gayle Talbot

New York, Sept. 23.—(AP)—On Wednesday night, in the glare of the lights at Yankee Stadium, one of the greatest ring warriors the world has seen will try at the age of 36 to win back the heavyweight championship.

In the long history of pugilism, no big man ever has regained the title he lost or surrendered. Joe Louis believes he will be the first. Ezzard Charles, the lean, black 29-year-old slasher from Cincinnati, is just as certain that Joe will fail.

Charles has held the world title, in the eyes of the National Boxing Association, since he outpointed Jersey Joe Walcott at Chicago on June 22, last year. He has defended it successfully three times, knocking out Gus Lesnevich, Pat Valentino and Freddie Beshore.

Louis, full of age and with no valid challenger in sight, announced on March 1, 1949, that he had reached the end of his brilliant career. He had, since winning the championship from Jimmie Braddock, defended it on 25 occasions and had won 22 times by knockouts.

Most of those who saw the Brown Bomber at his best hoped he would stay retired. They preferred to remember him as he was—the fighter with animal-like grace and reflexes who caused their pulse to race as he stalked and brought down his prey.

But it wasn't to be. A few months ago the word got around that Joe needed a rough $200,000 to settle arrears on his income tax, and on August 17 he announced officially that he was coming back.

To make the fight, the International Boxing Club had to promise the old champion 35 per cent of the net receipts. Charles, who never before has fought for a really big gate, was glad to settle for 20 per cent.

There probably will be close to $300,000 in the house when the bell rings at 9 p.m. (CST) on Wednesday night. Ringsiders will pay $30 for the privilege of watching Louis pursue his younger, faster opponent and try to corner him for the kill somewhere within the 15 rounds.

Television and radio rights will add some $200,000 to the gross receipts. Counting the great TV audience, many times more spectators will watch the two Negroes fight than ever before sat in on any bout. Possibly a million will witness Joe's comeback in the Metropolitan area alone.

Just what they will see, nobody can safely predict. It could be a good fight or it could develop into a sad spectacle—the latter if Louis tires and Charles finds it possible to step around the old warrior and chop him up in the latter rounds.

Joe insists it will never go the limit. He declares, somewhat flatteringly, that Charles is a man who will stand up and fight, and that "it'll end in a knockout, one way or another."

Joe has trained long and hard. He was acorpulent 240 pounds when he started doing road work out in Indiana. The other day, after a sparring session at Pompton Lakes, N. J., he tipped the scale at 217—about what he expects to weigh on Wednesday.

Charles, after cutting up Freddie Beshore and forcing him to quit in the 14th round of their fight at Buffalo on August 15, took a short rest and then resumed training at South Fallsburg, N. Y. He has recovered completely from a heart condition which forced him to quit the ring for a time and appears be in perfect fighting trim.

Sugar Ray Robinson, the welterweight champ, watched Ezzard work out the past week and declared him to be "in the best physical condition I've ever seen him." He added that Ezzard probably was the most underrated fighter in the ring today.

The only drawback is, of course, that Ezzard weighs only 182-3 pounds and never has been known as an especially heavy puncher. He is, rather, what the trade calls a "cutter." He has scored 43 knockouts in 73 professional bouts, but a high percentage of them came when the referee no longer could stand the sight of blood.

Some very astute fight men feel that Louis will have to collar his young adversary fairly early if he is going to win. The older a fighter gets, they say, the more prone his flesh is to cut and puff.

Surprising Georgia Power, Helped By Maryland Fumbles, Speels Upset

Bulldogs Polish Off Favored Terrapins To Tune Of 27 To 7

By Sterling Slappey

Athens, Ga., Sept. 23.—(AP)—The Giants of Georgia gathered Maryland fumbles for a rich harvest today as the Bulldogs battered their favored opponents to win a 27-7 upset.

Toward the end of the game, the Georgians were in command and reacting with precision. They found early self assurance in leading Maryland. Maryland had nothing to stop them thereafter.

A fine opening crowd of about 35,000 stayed all of the game under a hot sun to see Georgia win in what might be a resurrection of Southeastern Conference football. Last season the S.E.C. was weak and Georgia was among the weakest. Maryland is from the Southern Conference.

There hardly was an outstanding star in the Georgia victory. There was no goat for Maryland. Georgia played as a team after about 10 minutes of the first quarter both on offense and defense. Maryland was by far the better team at the first of the game but an expensive fumble tumbled from Len Davis's hand and from then on quality changed sides. The Davis fumble was gathered by Georgia's Lukie Brunson and the Bulldogs went to the first score.

Maryland opened with fast pitchouts, short passes and punchy runs from an effective split "T" formations. Johnny Scarbath directed the Terrapins and mixed up the attack to the befuddlement of the dead legged looking Georgians. Linesmen Ray Krouse and Elmer Wingate were slamming Georgia hard.

Bob Shemonski and Ed Modzelewski were doing most of the running with Georgia's Derwent Langley doing most of the tackling.

Late in the first quarter Davis fumbled a Georgia punt on his 26 and Georgia recovered. Nine plays later Georgia Quarterback Billy Grant threw poorly to Fred Bilyeu who made a sailing catch for a touchdown. Bob Walston kicked the point.

Six minutes after the second quarter opened Maryland tied the score on a slick pitchout from Scarbath to Shemonski for a touchdown, and a placement kick by Bob Dean. Fine passing from Scarbath to Pete Augsburger and Modzelewski moved Maryland into striking position.

Georgia ball hawking on Maryland fumbles was near perfect. Five fumbles went to Georgia and they cost Maryland.

In the third quarter Georgia took the lead, 14-7, on a quarterback sneak by Mal Cook from the one-yard line. The ball rocketed deep into Maryland territory on a wobbly pass from Bilyeu to End John Duke. Duke had great blocking from Cook and Brunson but was pulled down by John Idzik on the Maryland four. Walston kicked his second of three placements.

A fumble by Pete Augsburger was recovered for Georgia by Tony Caprara to continue Georgia's monoply of the ball. By the fourth quarter Maryland was sluggish and Georgia friskier than ever. Thirteen points were collected by Coach Wally Butts' alert Bulldogs.

Billy Mixon, one of Georgia's few fast backs, and big Dick Raber scored the late touchdowns. Center Art Decarlo landed on a Maryland fumble on the Terrapin's 33 to set up Mixon's marker. Mixon crossed from the one. Walston's kick was blicked by Jeff Keith.

Raber counted after a 29-yard drive by knocking through from the three.

Score by quarters:

Maryland	0	7	0	0— 7
Georgia	7	0	7	12—27

Maryland scoring: Touchdowns—Shemonski. Conversion—Dean.

Georgia scoring: Touchdown—Bilyeu, Cook, Mixon, Raber. Conversions—Walston (3).

IDAHO OVER UTAH

Boise, Sept. 23.—(AP)— The University of Idaho Vandals came from behind for two last quarter touchdowns to defeat the University of Utah Redskins 26 to 19 in the season's football opener for both teams today.

Texas League

Tulsa	100 010 001—3	7	3
San Antonio	000 020 011—4	8	1

(San Antonio leads 3-2, in best four of seven series for championship).

Polivka, Minarcin (9) and Williams; Sleater and Baich.

Ouachita Valley

CONTINUE PLAYOFF

The Monroe Rockets, knotted at one game each with Terral's Store in the Ouachita Valley League, will take on the Terral club again today at 3 o'clock at Cloyds Park.

Eureka stands one game ahead of Prairie Road in the other half of the baseball series. Eureka's one-game lead came after a disputed game that was cancelled and scheduled to be replayed this week.

A win for the Rockets tomorrow will move them into the finals. A loss means elimination.

MAROONS CRUSH ARKANSAS STATE

Mississippi State In First Win Since 1948 Triumph Over L.S.U.

State college, Miss., Sept. 23.—(AP)—Mississippi State College uncorked a smashing all-around attack to swamp hapless Arkansas State College 67-0 today.

It was Mississippi State's first victory since Nov. 13, 1948, when the Maroons trimmed Louisiana State University 7-0.

Coach Arthur Morton limited his charges to a straight running and passing attack today. Displaying nothing fancy for the benefit of three University of Tennessee scouts here to prepare for the State - Tennessee battle next week-end.

Eight Mississippi State backfield men got into the scoring column. Bill Stewart who followed Morton here from Virginia Military Institute, lugged the ball onto pay dirt three times to lead. Max Stainbrook, defensive specialist from Memphis, Tenn., fell back from his end slot eight times to attempt extra points. He missed only once.

The visitors were completely outclassed, despite some fine defensive play by John Koldus, Rich Andrews, Billy Sommers, Rudy Wagner and Johnny McGuire.

Stewart scored first on the fifth play of the game, driving over from the seven after little Frankie Branch passed 41-yards to Tony Kotowski there. The Mississippians went on to score 40 points in the half, two more than their grand total for all eight games last season.

Norman Duplain, who went back into the lineup this week after being injured, staged the longest dash, a 72-yard tightrope affair down the sidelines from the 28 where he took Bobby Reid's punt.

Branch, a slight 130-pounder up this year from Pearl River Junior College, kept the Arkansans' pass defense working overtime. Twice his passes set up touchdowns and twice more his receivers just barely missed flings with "score" written on them.

Stewart scored his second time from the five after a series of line plays. On state's 13th play of the game, Tom Rushing went over from the two, after Stewart had made 26 yards around end.

Ed Levhler pegged a 40-yard pass to Bill Morrow for the last play of the first quarter with Morrow romping the remaining 20 yards for the fourth touchdown.

Score by quarters:

Arkansas State	0	0	0	0— 0
Miss. State	26	14	14	13—67

Mississippi State scoring: touchdowns, B. Stewart, 3, Polovina 2, Rushing, Morrow, DuPlain, Fortunato, Corbell. Conversions, Stainbrook 7.

2 UPSETS FIGURE IN TWIN-A GAMES

Baton Rouge, New Orleans Teams Sway Victories; Ouachita Triumphs

The Baton Rouge-New Orleans double-A football series ended in two upsets Friday night.

Jesuit beat Baton Rouge High 19-13 and Istrouma of Baton Rouge whipped Warren Easton 12-7.

Otherwise games came off on schedule, with Haynesville edging Bossier City 13-7, Fair Park beating Bolton 28-0, Lake Charles playing with Lafayette 32-20, Ouachita topping Ruston 7-6, Bogalusa beating Jennings 12-6, Sulphur whipping Terrebonne 26-19, and Byrd of Shreveport downing Reagan of Houston, Tex., 26-12.

Haynesville had a tough time with Bossier City. The winning score came from the one, from where Jamie Modisette went over. Billy Bond tallied the other touchdown later from the same distance. Odral Nelson converted. Bossier's score was made by Tony Montalbano, who went over from the four.

Gene Hedges and Roger Hampton teamed up to lead Fair Park against Bolton. Hedges got two touchdowns, on runs of 13 and 17 yards. Hampton had a large part in setting both up, then raced 88 yards for one of his own. Fred Howell took a Bolton pass and returned it for the fourth. He also converted all four times.

Lake Charles ran up a 20-6 lead before coasting home. Gordy Derouen scored twice on passes and Bobby Trahan once, all from Dick Sarver. Sarver scored the fourth from the six. George Parker got the last. Dick Butchee converted once and Trahan once. For Lafayette, Glen Love scored on a 69-yard punt return, Dub Polson on a three-yard buck and Carol Baudoin on a pass. Polson ran both extra points.

Ouachita's victory over Ruston came on Bob Carter's extra point. He converted after tossing the touchdown pass to Billy Ray Short on an 18-yard play. Ruston had scored first on a five-yard run by Stenson.

Terrebonne came within seven points of upsetting highly favored Sulphur. Sulphur's Curtis Gros scored twice, on runs of 44 and one yards, with Smith converting once. Terrebonne came back on a touchdown plunge by Tommy Strait. Rodney Bollich added seven points on a touchdown plunge and an extra point rush. George Hynes scored the other Sulphur touchdown on a 35-yard jaunt with a fumble. Carlo Fazio got two Terrebonne touchdowns on runs of three and 15 yards. Don Dumez converted once.

D. B. Sheridan scored the winning Bogalusa touchdown in the third quarter against lightly regarded Jennings. The first scores came on a pass from Clif Stringfield to Bernard Hall. Jennings had tied it up on a plunge by James Bujol.

Istrouma's upset over Warren Easton was almost the personal property of Pete McCulley. He ran 36 yards for one score and tossed to Pete Meliet for the other. Shorty de St. Germain passed to Earl Hubley for Warren Easton's touchdown, with Jules Ursin converting.

Jesuit's Clancy Dupepe sped to a pair of scores, on runs of four and five yards, then passed to Harry Duvignaud for the third in besting favored Baton Rouge. The Baton Rouge touchdowns came on a 31-yard run by Mac Brummett and a 41-yard pass, Bobby Baker to John Bailey. Don Turner converted once for Baton Rouge, Phil Beron once for Jesuit.

At Houston, Danny Huddleston accounted for two of Byrd's touchdowns, Edgar Galloway contributed another while Ronald Wideman scored one touchdown and two conversions. Howard Moon made both Regan touchdowns.

NEW EMERGENCY and PERSONAL LOANS

IN MONROE

MONEY IN MINUTES

$25-$50-$100...UP TO $1800

- ON YOUR NAME ONLY
- LIFE INSURANCE—FREE!
- GUARANTEED (You Be the Judge)
- LOANS FOR CAR PAYMENTS

PLC

PHONE 8310

111 NORTH SECOND ST.

(NEXT TO THE BERNHARDT BLDG.)

PUBLIC LOAN CORPORATION

L.S.U. LOSES

(Continued from First Page)

ite over Oregon State, found the Far Western team easy and punished it, 38 to 13, as a prelude to its meeting next week with mighty Michigan.

Yale counted in every period to keep intact its record of never having lost to Connecticut. This time the young Elis won, 25 to 0. The other eastern feature was Syracuse's easy win over Rutgers, 42 to 12, in a game many thought might go the other way.

California patched together the remnants of its two-time Rose Bowl representatives and easily bested Santa Clara, 27 to 9. The Broncs are the Orange Bowl champions. In another Far Western contest, U. C. L. A. defeated Oregon, 28 to 0. Washington played host to Kansas State and trounced the Big Seven team, 33 to 7.

Wyoming avenged the only defeat on its 1949 record by blanking Baylor, 7 to 0. It was the Texas team's first start under Coach George Sauer, late of Navy. Texas, expected to be one of the country's best, beat Texas Tech, 28 to 14.

Oak Grove Defeats Winnfield, 18 to 6

Winnfield, La., Sept. 23.—(Special)—In a see - saw, thrill-packed, contest here last night, the Oak Grove High School Tigers mauled the Winnfield High Tigers 18-6.

Oak Grove opened fast with a strong ground and air offensive and broke into the scoring column first with a pass from Smith to Herbert Manley good for a touchdown. Winnfield bounced back fast, and as the first half ended, was on the Oak Grove one yard line.

To open the second half, the Winnfield eleven kept the offensive and moved into paydirt after a sustained ground attack.

Bill Lee scored the second Oak Grove touchdown after taking a handoff from Smith and breaking into the open for 20 yards. Lee also scored the game's final points when he went over standing up after breaking through a hole off tackles and racing 85 yards. Don Stevens of Oak Grove threw a key block to clear the way for Lee.

Oak Grove made 12 first downs, as against Winnfield's seven. The winners piled up 245 yards along the ground and 65 via the air. Winnfield made 165 yards rushing and only eight passing.

Eli's Follow Ed Senay Past Connecticut, 25-0

New Haven, Conn., Sept. 23.—(AP)—Ed Senay, 175-pound back, cut loose with two long touchdown runs today and led Yale to a 25 to 0 triumph over Connecticut. Senay's 65 and 36-yards sprints featured the 1950 football inaugural before 24,-000 fans.

Yale surprised by tallying a touchdown in each period against a Connecticut squad that had been rated higher.

Yale not only had Senay, but showed an able passer and receiver Ain Stu Tisdale and Brad Quackenbush and a talented ballhawk in Alan Hethers.

Senay raced 65 yards for Yale's first T.D. in the opening period. His other score, a 36-yard run on a lateral from Tisdale, came early in the final quarter.

This Week at Kallio Arena.

Tuesday nite — Wrestling tag team match. Doors open at 7 p.m. Wrestling start at 8:15.

Main event — Jack Curtis and his partner Lillian Bitter VS Bobby Segura and his partner Millie Staford.

Two other short time limit matches.

Referee Bill Barney — Owner and operator of Barney's Garage W. Monroe, La. All cars have some trouble sometime, but all drivers do not know what to do at times like that — My friendly advice to you while messing around with troublesome, car — Take it over to Barney's Garage and your troubles are over.

Tuesday Wrestling Adm. Prices — Reserved seats $1.50 — Gen Adm. $1.00. Children under 12 — 50c.

Tickets on sale now at Kallio Arena. Just call 5168 or 9116 and tell us how many seats you like to have reserved and we'll be glad to hold them for you until night of the match. Notice: — anyone who like Wrestling — Don't miss this one as it will be a Hum Tinger.

Roller Skating every night, except Tues. Watch for our Special Roller Skating announcement in this Page soon.

SOUTH CAROLINA DOWNED BY DUKE

Billy Cox Guides Blue Devils To 14 To 0 Southern Conference Win

Columbia, S. C., Sept. 23.—(AP)—Duke turned an early South Caroline fumble into one touchdown and drove 96 yards for another to take a 14-0 Southern Conference football victory today.

Superior passing by Duke Halfback Billy Cox was the margin of difference between the teams in this season-opener for both before 25,000 fans.

South Carolina Halfback Bishop Strickland fumbled the ball to Duke End Blaine Earon at the South Carolina 15 on the first running play. It took four plays for Duke to score, Jack Mounie going through the middle from a half-yard out.

Duke scored its third-period tally from the second half kickoff, which Halfback Tom Powers returned 27 yards to his 33. Souchak scored on a sweeping, deceptive end-around from five yards out.

South Carolina stopped an 89-yard Duke second stanza drive on its one-foot line. Duke ran eight plays within the eight yard line and couldn't put it over.

South Carolina countered from that point with a 71-yard drive, its longest of the day. Its faulty passing finally forced it to punt.

Duke rolled out 60 and 58 yard scoreless drives while South C scoreless drives while South Carolina put on 50 and 51 yards trips that failed to produce scores.

Duke broke its record of 31 passes thrown in a single game by getting off 32 today, of which 31 were completed. Cox threw all but two of them.

Not until the fourth quarter was Duke forced to punt.

Score by quarters:

Duke	7	0	7	0—14
South Carolina	0	0	0	0— 0

Duke scoring: Touchdowns—Mounie, Souchak. Conversions—Souchak 2.

Southern Cal Cage Coach Drops Dead At Grid Game

Berkeley, Calif., Sept. 23.—(AP)—Sam Barry, basketball coach at the University of Southern California, collapsed and died today while enroute to the Santa Clara-California football game.

Barry, an outstanding mentor of the hoop game, was walking up to his seat in the vast stadium when he collapsed.

SOME-THING NEW

All Of Our Loans Are Insured

and when we finance your car the entire balance on your loan is cancelled and your note stamped 'PAID' and delivered to your family or your beneficiary in case of your death.

DEMAND this protection WHEREVER You Finance Your Car Or Borrow Money On It!

If we can help you, ask for Mr. Harbuck, Manager, Loan Depeartment, or Mr. Prewitt, Loan Officer or Mr. Dennis, General Manager. There are plenty of private offices for your convenience.

MOTORS SECURITIES Company, Inc.

500 Walnut St.
Plenty Free Parking

HIGH SCHOOL DIPLOMA
LEARN AT HOME
In Spare Time at Low Cost

AMERICAN SCHOOL CHARTERED 1897

AMERICAN SCHOOL
Dept. 12
Pineville, Louisiana
Name ____ Age ____
Address ____
City ____ State ____

SEND FOR FREE 40 PAGE BOOKLET

HOMERS PAY OFF AS DODGERS SHADE PHILS

BROOKLYN NOSES OUT PACEMAKERS BY 3 TO 2 MARGIN

Braves Stalled By Giants In Ten Inning Contest, 4 To 3

Philadelphia, Sept. 23.—(AP)—Big Don Newcombe kept the Dodgers' flickering pennant hopes alive today as he pitched Brooklyn to a 3-2 victory over the league-leading Philadelphia Phillies. The setback cut the Phils' advantage over Brooklyn to six games.

Home runs accounted for all scoring. Gil Hodges socked his 30th of the year with two on for Brooklyn in the second inning and Andy Seminick pounded out his 24th with one on in the seventh for Philadelphia.

Newcombe allowed only seven hits in gaining his 19th victory in a hlurling duel with Robin Roberts who failed for the fourth time in his quest for his 20th victory.

Roberts granted seven hits during his eight innings work. Workhorse Jim Konstanty made his 69th appearance of the year in the ninth, one game shy of tying the modern major league record for most games pitched in a season.

Ace Adams of the New York Giants set the mark in 1943. The all-time record is 75 by William H. White of Cincinnati in 1879.

Box score:

BROOKLYN.	AB	R	H	PO	A
Brown, lf	4	0	0	4	0
Reese, ss	4	0	2	4	4
Snider, cf	4	0	1	5	1
Robinson, 2b.	4	1	1	1	3
Mikkis, 2b.	0	0	0	1	0
Furillo, rf.	4	1	3	1	1
Hodges, 1b.	3	1	1	7	1
Campanella, c.	3	0	0	3	0
Cox, 3b	4	0	0	0	1
Newcombe, p.	2	0	0	1	1
Totals	32	3	8	27	12

PHILADELPHIA.	AB	R	H	PO	A
Waitkus, 1b.	3	0	0	4	2
Ashburn, cf.	4	0	1	3	0
Sisler, lf.	4	0	0	5	0
Ennis, rf.	4	0	2	0	0
bCaballero	0	0	0	0	0
Jones, 3b.	4	1	0	3	2
Hamner, ss.	3	0	0	1	1
Seminick, c.	3	1	2	6	1
Goliat, 2b	3	0	1	3	4
Roberts, p.	2	0	1	2	0
aMayo.	1	0	0	0	0
Konstanty, p.	0	0	0	0	1
Totals	31	2	7	27	11

aGrounded out for Roberts in 8th
bRan for Ennis in 9th.
Score by innings:

Brooklyn	030	000	000—3
Philadelphia	000	000	200—2

Summary—Errors, Brown. Runs Batted in, Hodges 3, Seminick 2. Home runs, Hodges, Seminick. Solen bases, Reese. Sacrifices, Hodges. Double plays, Cox, Robinson and Hodges; Jones, Goliat and Waitkus. Left on bases, Brooklyn 5; Philadelphia 4. Base on balls, off Roberts 1; Konstanty 1; off Newcombe 3. Strikeouts, Roberts 4; Newcombe 2. Hits, off Roberts 7 in 8 innings. Off Konstanty 1 in 1. Winner, Newcombe (19-10); Loser, Roberts (19-10). Umpires, Dascoli, Jorda and Goetz. Time, 1:50. Attendance, 22,602.

CUBS, CARDS SPLIT

Chicago, Sept. 23.—(AP)—The Chicago Cubs defeated the St. Louis Cardinals, 2 to 0, on four hits off Red Munger and Ted Wilks, but Howie Pollet stopped them, 2 to 1, in the second game of a double header today before 22,030 fans.

Box score:

First Game

ST. LOUIS.	AB	R	H	PO	A
Lowrey, 3b	4	0	0	0	4
Schoendienst, 2b.	4	0	2	1	2
Musial, lf.	4	0	1	1	0
Howerton, lf.	0	0	0	1	0
Mickelson, 1b.	3	0	0	9	0
H. Rice, rf.	4	0	1	3	0
Marion, ss.	4	0	0	0	1
Diering, cf.	3	0	0	2	0
D. Rice, c.	3	0	2	4	0
Bucha, c.	1	0	0	3	0
Munger, p.	2	0	1	0	1
aSlaughter	1	0	0	0	0
Wilks, p.	0	0	0	0	0
Totals	33	0	7	24	8

a [illegible] into double play for Munger in 7th.

CHICAGO.	AB	R	H	PO	A
Jackson, 3b.	3	1	0	0	3
Jeffcoat, rf.	4	0	1	2	0
Ward, 1b.	4	1	1	15	0
Sauer, lf	3	0	0	0	0
Pafko, cf.	3	0	2	1	0
[illegible], c.	3	0	0	4	0
Smalley, ss.	2	0	0	3	3
Terwilliger, 2b.	2	0	0	2	6
Minner, p.	3	0	0	0	5
Totals	27	2	4	27	17

Score by innings:

St. Louis	000	000	000—0
Chicago	001	001	00x—2

Errors, Jackson, Lowrey, D. Rice. Runs batted in, Jeffcoat, Pafko. Two-base hits, [illegible], Jeffcoat, Ward, Schoendienst. [illegible] bases, Pafko. Sacrifice, Terwilliger. Double plays, Terwilliger to Smalley to Ward; Terwilliger to Ward. Left on bases, St. Louis 3; Chicago 4. Base on balls, off [illegible] 2, off Minner 2. Stolen bases, by [illegible]. Minner 3. Hits, off [illegible] 4 in 6 innings; off Wilks 0 in 2. [illegible] Minner (13-12). Loser, Munger (6-[illegible]). Umpires, Boggess, Robb and Pinelli. Time, 1:45.

Second Game

ST. LOUIS.	AB	R	H	PO	A
Lowrey, 3b.	4	1	1	2	3
Schoendienst, 2b.	4	0	1	1	2
H. Rice, lf.	4	0	1	1	1
Slaughter, rf	4	1	1	0	0
Howerton, cf.	4	0	0	1	1
Nelson, 1b.	4	0	0	15	0
Miller, ss	4	0	1	2	8
Bucha, c.	3	0	0	5	2
Pollet, p.	3	0	1	0	3
Totals	34	2	6	27	20

CHICAGO.	AB	R	H	PO	A
Jackson, 3b.	3	1	1	1	3
Jeffcoat, rf.	4	0	2	0	0
Ward, 1b.	3	0	1	8	0
aMauro	0	0	0	0	0
Cavarretta, 1b.	1	0	0	3	0
Sauer, lf.	3	0	1	7	0
Pafko, cf.	3	0	0	4	0
Smalley, ss.	3	0	1	2	4
Terwilliger, 2b.	3	0	0	0	3
Owen, c.,	3	0	0	1	1
Rush, p.	3	0	0	1	4
Totals	29	1	6	27	15

aRan for Ward in 7th.
Score by innings:

St. Louis	011	000	000—2
Chicago	100	000	000—1

Summary—Errors, Buscha, Smalley, Owen. Runs batted in, Jeffcoat, H. Rice. Two-base hits, Miller, Pollet. Stolen bases, Jackson, Nelson. Left on base, St. Louis 5 Chicago 2. Base on balls, off Pollet 1. Strikeouts, by Pollet 3, by Rush 1. Winner, Pollet (13-13). Loser, Rush (13-19). Umpires, Robb, Pinelli and Boggess. Time 1:45. Attendance, 22,030.

GIANTS TRIP BRAVES

Boston, Sept. 23.—(AP)—The New York Giants shaded the Boston Braves, 4-3, in 10 innings today with Hank Thompson singling home Don Mueller with the payoff run. Mueller had trippled.

Larry Jansen went the distance for his 18th victory and scattered eight hits, including home runs by Sam Jethroe and losing pitcher Johnny Sain. Sain was seeking his 20th victory.

The Giants scored three runs in the third inning on two walks, an error and singles by Ed Stanky and Mueller to take a 3-1 lead. Sain sent the game into overtime with his homer in the eighth.

NEW YORK.	AB	R	H	PO	A
Stanky, 2b.	5	1	1	1	4
Lockman, lf.	5	0	1	1	0
Mueller, rf.	5	1	2	8	1
Thompson, 3b.	3	0	1	2	4
Irvin, 1b.	5	0	0	15	1
Thompson, cf.	4	0	1	2	0
Dark, ss.	2	1	1	1	5
Westrum, c.	2	1	0	0	0
Jansen, p.	4	0	2	2	2
Totals	35	4	8	30	17

BOSTON	AB	R	H	PO	A
Hartsfield, 2b.	4	1	2	2	0
Jethroe, cf.	4	1	2	1	0
Torgeson, 1b.	4	0	1	11	0
Elliott, 3b.	4	0	1	2	4
Gordon, lf.	4	0	0	2	1
Cooper, c.	4	0	1	4	2
Holmes, rf.	4	0	0	5	0
Kerr, ss.	3	0	0	2	2
aAddis	1	0	0	0	0
Sain, p.	4	1	1	0	2
Totals	36	3	8	30	11

aGrounded out for Kerr in 10th.
Score by innings:

New York	003	000	000	1—4
Boston	100	001	010	0—3

Errors, Sain, Dark, Torgeson. Runs batted in, Jethroe, Torgeson, Sain, Jansen, Mueller 2, Thompson. Two-base hits, Torgeson, Cooper. Three base hit, Mueller. Home runs, Jethroe, Sain. Stolen bases, Dark 2, Mueller, Thompson. Sacrifice, Thompson. Double plays, Thompson to Stanky to Irvin; Irvin (unassisted). Left on bases, New York 7, Boston 3. Base on balls, off Sain 5. Strikeouts, by Sain 4. Winner, Jansen (8-12). Loser, Sain (19-13) Umpires, Barlick, Donatelli and Ballanfant. Time, :59. Attendance, 4,690.

BUCS NUDGE REDS

Pittsburgh, Sept. 23. —(AP)— The cellar-dwelling Pittsburgh Pirates resisted a three-run ninth offensive by the Cincinnati Reds today and squeaked out an 8-7 victory before 4,009 fans.

CINCINNATI.	AB	R	H	PO	A
Adams, 2b.	4	2	1	3	6
Hatton, 3b.	4	1	2	0	0
Wyrostek, rf.	5	0	1	3	0
Kluszewski, 1b.	4	0	1	8	0
Merriman, cf.	4	1	1	1	0
fUsher	1	0	0	0	0
Adcock, lf.	4	1	2	2	0
Stallcup, ss.	4	0	1	3	2
Howell, c.	4	1	3	4	1
Wehmeier, p.	2	0	0	0	1
cTappe	1	0	0	0	0
Hetki, p.	0	0	0	0	1
dMeeks	0	0	0	0	0
eRyan	0	1	0	0	0
Totals	37	7	12	24	11

cFiled out for Wehmeier in 6th
dWalked for Hetki in 9th.
eRan for Meeks in 9th.
fFiled out for Merriman in 9th.

PITTSBURGH.	AB	R	H	PO	A
Dillinger, 3b.	5	0	1	0	2
Saffell, cf.	4	2	2	4	0
Kiner, lf.	3	3	2	0	0
Bell, rf.	4	0	0	2	0
O'Connell, ss.	4	0	2	4	2
Phillips, 1b.	4	1	1	6	2
Berardino, 2b.	2	1	0	3	5
McCullough, c.	3	1	2	6	1
Law, p	2	0	0	1	0
aStevens	1	0	1	0	0
bSchenz	0	0	0	0	0
Queen, p.	1	0	0	0	1
Lombardi, p.	0	0	0	0	1
Walsh, p.	0	0	0	1	0
Totals	33	8	11	27	14

aDoubled for Law in 5th.
bRan for Stevens in 5th.

Cincinnati	100	210	003—7
Pittsburgh	202	031	00x—8

Errors, none. Runs batted in, Wyrostek 2, O'Connell 2, Phillips 2, Adcock, Howell, Kluszewski, Stevens 2, Dillinger, Hatton 2. Two-base hits, Adams, Kiner 2, Adcock, McCullough, Merriman, Stallcup, Stevens, Howell. Double play, Berardino to Phillips. Left on bases, Cincinnati 7, Pittsburgh 9. Base on balls, Wehmeier 7, Law 1, Hetki 1, Queen 2, Lombardi 1. Strikeouts, Law 3, Wehmeier 3, Queen 1. Hits, off Law 8 in 5 innings; off Queen 3 in 3; off Wehmeir 9 in 5; off Hetki 2 in 3; off Lombardi 1 in 2-3; off Walsh 0 in 1-3. Wild pitch, Wehmeier. Winner, Law (6-9). Loser, Wehmeier (10-18). Umpires, Warneke, Gore and Stewart. Time, 2:25. Attendance, 4,009.

Louisiana Tech Outscrambles Howard Payne, 27 To 20

BULLDOGS COME FROM BEHIND TO THUMP JACKETS

Canines Trail At Half But Come To Life In Wild Scoring Final Session

Ruston, La., Sept. 23—(Special—In a hard-fought encounter that left the outcome in doubt until the final whistle, the Louisiana Tech Bulldogs trimmed the Howard Payne Yellow Jacket of Brownwood, Texas, 27-20, here Saturday night.

Although the Techmen were trailing 6-0, at the half, business picked up for both sides in the third and fourth quarters.

About 7,000 first nighters took advantage of pleasant, moonlit weather to see the teams perform on a well groomed gridiron.

The game was played in a brand new environment. Steel bleachers just completed on the east side of the field were occupied exclusively by the Tech students, the band and pep squad. It was the first time in the history of the college that the students sat together by themselves.

On the west side, in the grandstand, a completely remodeled and refurnished press box was welcomed. Stationary pedestals anchored in concrete supported revolving seats finished in plastic red and blue, the Tech colors. Red inlaid linoleum covered the work benches of the scribes, broadcasters and scouts. Individual ash trays were provided. And there was sufficient room between the two long rows of seats to permit the serving of drinks and sandwiches to the crowd in the coop "on the house."

Neither the Howard Payne gridders nor the Techmen threatened to score during the first quarter, with the two elevens battling on about even terms.

The proceedings were enlivened in the second quarter when the Jackets C. W. Davenport passed 35 yards to his teammate, Bob Barrow, to give the visitors possession on Tech's 28. The Bulldogs, however, held the struggling Texans and took over on downs on the 25. Later in the second period, the situation was reversed when the Techmen maneuvered to the H. P. six-yard line only to lose out on downs. The scoring probability started as Tech's Joe Rabb passed 24 yards to Joe Strother on the Jackets 41. Another toss, from Rabb to Gene Knecht, carried to the 27. Then Rabb raced through the line to the six.

Soon afterwards, Howard Payne scored on a 15-yard toss from Davenport to Gene McCanlies, who caught the ball in the end zone. Melvin Lindsey's kick for the extra point was wide.

Just as the half ended, Tech's Rabb passed 43 yards to Arnold Mathews on Howard Payne's 20.

Early in the third quarter, Leo Sanford, Tech center and captain, intercepted a pass from Davenport on Howard Payne's 45 and returned to the 30. Rabb dashed through the right side of the line to the two and Knecht plowed through to the one. On the next play, a Tech fumble on the four was recovered by Donald Jay for the Texans.

Then Tommy Woodall, Tech end, blocked Howard Payne's punt and pounced upon the ball in the end zone for a touchdown. Ed Michael booted between the uprights, giving the Bulldogs a lead of 7-6.

Joe Ross, Tech back, gathered in a punt on the Jacket's 48 and ran back to the 15. Rabb picked up five yards and Knecht plunged across for a marker. Michaels kick again added the extra point.

The Bulldogs forged ahead, 21-6 as Knecht passed 17 yards to Lowell Morrison for a third counter and Michael collected the lone tally. The movement got under way after Billy Day, Tech center, had intercepted a pass on the H. P. 30. Jerry Alexander advanced the pigskin to the 17.

In the fourth stanza, after Davenport passed to Wency while on the 19, Jackie Bearrow, Howard Payne back, sped over the goal line from the 3-yard spot. Lindsey converted from placement, making the score 21-13 in Tech's favor.

Rabb passed 38 yards to Mathews on the Jackets 14, from where Rabb slashed off right tackle to add another Bulldog touchdown. This time Michael's kick for the extra point was blocked.

In the last two seconds of the game, Howard Payne's Davenport pushed over from the four-yard line to score. Lindsey converted.

California, Lacking Old Power, Defeats Broncos

Berkeley, Calif., Sept. 23.—(AP)—California, lacking some of the power and much of the finesse of its last two Rose Bowl teams, took the wraps off its 1950 football squad today to pound out a 27 to 9 victory over the Santa Clara Broncos.

A crowd estimated at 46,000 saw the Bears come from behind to score two touchdowns in the second period and one each in the last two quarters.

Santa Clara tallied a touchdown in the first and a safety in the second period.

Two costly fumbles by the Bears led to all Santa Clara's points.

They came back, however, to show potential strength, especially on the ground, with a set of hard-hitting backs who ripped through the tiring Bronco line for long gains.

Patty Berg Claims Sunset Hills Meet

Carrollton, Ga., Sept. 23.—(AP)—Red-haired Patty Berg shot a 72 today for a 54-hole total of 217 to win the $3,000 Inaugural Sunset Hills Women's Invitational Golf Tournament.

The little Minneapolis marksman was one stroke ahead of Louise Suggs, the tournament hostess, whose father owns the 3,155 yard, nine-hole course.

The poker-faced Georgia pro held a one-stroke lead over Patty at the end of Friday's round, but lost out today when she missed a birdie on the last hole of the par 37 layout, which cost her a tie.

In third place with 226 was Betty Jameson of San Antonio, Texas, the National Open champ in 1947, and following her by a couple of strokes was Helen Dettweiler, the former Washington, D.C., slugger who now plays out of Indio, Calif.

Beverly Hanson, the current National Amateur titlist, staged a classy comeback after Friday's blowup and carded a 72. Her Friday score was 82.

At that, the champ from Pasadena, Calif., gained a tie with Mary Lena Faulk of Thomasville, Ga., who finished with a 78 to drop a lead that made head the low amateur.

Kansas Jayhawks Tumble To Horned Frogs, 14 To 7

Lawrence, Kas., Sept. 23. —(AP)—The Horned Frogs of Texas Christian University got plenty of breaks against an erratic Kansas Jayhawk eleven today but waited until the last four minutes to cash a 14-7 victory.

A partisan crowd of 32,000 pictured Kansas' first victory over T.C.U. in their eight meetings when sophomore sensation Charles Hoag raced 89 yards over the goal with about four minutes remaining.

But a Jayhawker was caught using his hands illegally. The play was called back and Kansas penalized to its one-yard line.

A bad punt by another sophomore, George Mrkonic traveled out of bounds on Kansas' 25-yard line. There were three plays and a 15-yard penalty, also for illegal use of hands, and T.C.U. was backed to the Kansas 27.

From that point Gilbert Bartosh passed to end Wilson George for the winning touchdown.

Rote And S.M.U. Passes Smother Georgia Tech

Dallas, Sept. 23.—(AP)—Kyle Rote's blistering runs and towering passes brought Southern Methodist a 33-13 intersectional football triumph over Georgia Tech tonight.

Killer Kyle, the mighty Methodist half back, shot down the Southeastern Conference team with two touchdown runs and two touchdown passes. He raced 75 yards for one score in the top thriller of the night.

Tech fought doggedly but was out razzled-dazzled by the Methodists, who were hiding the ball even from the crowd of 54,000 that rocked the Cotton Bowl.

It was a loosely played game but the kind the fans like to see—long, glittering runs; lofty passes, and rough and tumble play in the line.

Tech whipped together 256 yards on the ground—49 more than the Methodists—but S. M. U. was all there in the air, completing 15 passes for 223 yards. Tech connected on two for 12 yards.

Uclans Score In Every Period To Whip Oregon

Los Angeles, Sept. 23. —(AP)—The University of California at Los Angeles, displaying a far more finished offense, shut out Oregon today, 28 to 0, in the opening game of the Pacific Coast Conference football season.

A disappointing crowd of 23,052 watched the Bruins of U.C.L.A. hit the scoreboard in every period and smash Oregons attack from start to finish.

Oregon ventured across the nidfield strips only twice and was never able to penetrate beyond the Bruin 30-yard line.

Bob Wilkinson, UCLA'S all-America end candidate, played most of the game on both offense and defense until Coach Red Sanders emptied the bench in the final minutes. He caught one pass and fought his way 14 yards for the first Bruin touchdown, intercepted another, but was used as a decoy for other U.C.L.A. receivers for the most part.

Sophomores are holding down nine of 11 starting positions on the 1950 University of Arizona football team.

VANDY CAPTURES BREATHER, 47-0

Commodores Have No Trouble Sweeping Past Middle Tennessee

Nashville, Tenn., Sept. 23.—(AP)—The Vanderbilt Commodores, using sophomores liberally and looking ragged at times, mixed a deceptive passing and rushing offense to roll over Middle Tennessee State College 47-0 today.

Vanderbilt played its opening football game of the season under a bright sun before about 15,000 partisan fans who seldom broke into a cheer. The Commodores were 33-point favorites and the final score was the only questionmark after the opening touchdown drive.

Taking the ball at the kickoff, the Commodores went 80 yards in a series of 11 running plays and four first downs for the initial score. Fullback Jim Tabor and halfback Mac Robinson made most of the march but Quarterback Bill Wade's 32 yard end run set up the score. Robinson went over from the two.

Gordon McCarter, sophomore halfback from East Cleveland, O., kicked the first of six perfect conversions. McCarter also kicked a 25-yard field goal early in the fourth quarter to take scoring honors for the day with nine points.

Besides McCarter, seven other men figured in the Vanderbilt scoring. Six, one a sophomore, made touchdowns, and Sophomore Jim Horton of Evansville, Ind., blocked a kick which gave the Commodores two points on a safety.

Veteran End Bucky Curtis nabbed three passes for 120 yards, one of them for a 51-yard touchdown. End Ted Kirkland snagged another for a score. Rushing plays by Fullbacks Tabor and Dean Davidson and Sophomore Halfback Dick Foster of Memphis accounted for the other markers.

Davidson was the leading gainer on the ground. He made 109 yards in nine tries. Tabor made 64 in seven.

Vanderbilt used every man on the squad.

Middle Tennessee threatened once after End Bob Brown recovered a fumble on the Vanderbilt 10. Halfback Maxie Runion went to the six, but Quarterback James Babb fumbled and Vanderbilt recovered.

BLACKY WAS CAGER

Cincinnati—(AP)—Ewell Blackwell, ace hurler for the Cincinnati Reds, had no baseball ambitions when he was a high school student in LaVerne, Calif., but made his name in basketball. Blacky, who notched a no-hit game in 1947, won a basketball scholarship at the University of California but dropped out of school after his freshman year.

Bank Plan Financing for the new car
Troy & Nichols, Inc.
Phone 6535

Fink's
A SMART NEW STORE
A FINE OLD NAME

Youth Wants Them Trim, Slim and Colorful

The line of demarcation between youth and maturity is bold and definite where one's figure is concerned. That is why clothes cannot adhere to a single standard in line, drape or fabric. The pressure of bracing, keen vigorous young men . . . on the way up . . . are drastically different from those of older and perhaps stouter and more conservative men . . . and that is the prime reason Fink's exists, thrives and takes on fame.

Here, every item from cravat to shoes has been made or selected expressly for young men. The styling is brilliant, the spirit of youth prevails and the quality is obviously excellent . . . and a certain advantage in price adds zest to the whole situation. Come in.

CHARGE IT THE FINK WAY
Pay 1/3 Oct. 1, 1/3 Nov. 1, 1/3 Dec. 1.
30-Day Open Charge
Lay-Away

Fink's
A SMART NEW STORE
A FINE OLD NAME

FLORSHEIM
Burgundy Calf

Here's the leather, and the color, that will be most in demand for Fall and Winter. Rich as wine, and soft as kid, styled and built as only Florsheim can turn out. We urge you to get yours early, because this particular tannage is not too plentiful, and the demand is great.
$18.95

Keep dry in a downpour with "the Stormer" of Koroseal*
B. F. Goodrich flexible material

Slip into this 100% waterproof raincoat and let the rain pour — you'll stay bone dry! The seams can't leak — they're electronically sealed throughout, which also makes for greater strength. Topcoat tailored for smartness, sturdily constructed for long wear. Won't crack, stick or peel. Stains and soil wipe off with a damp cloth. Light weight . . . packed in a handy pocket size Koroseal* pouch. Wrinkles hang right out. In gunmetal gray. Small, Medium, Large, Extra Large in Regulars and Longs.

ZIPPER CLOSURE $7.95
MATCHING HAT PROTECTOR . . $1.00

Fink's
A SMART NEW STORE
A FINE OLD NAME

HOMERS PAY OFF AS DODGERS SHADE PHILS

BROOKLYN NOSES OUT PACEMAKERS BY 3 TO 2 MARGIN

Braves Stalled By Giants In Ten Inning Contest, 4 To 3

Philadelphia, Sept. 23.—(AP)—Big Don Newcombe kept the Dodgers' flickering pennant hopes alive today as he pitched Brooklyn to a 3-2 victory over the league-leading Philadelphia Phillies. The setback cut the Phils' advantage over Brooklyn to six games.

Home runs accounted for all scoring. Gil Hodges socked his 30th of the year with two on for Brooklyn in the second inning and Andy Seminick pounded out his 24th with one on in the seventh for Philadelphia.

Newcombe allowed only seven hits in gaining his 19th victory in a hlurling duel with Robin Roberts who failed for the fourth time in his quest for his 20th victory.

Roberts granted seven hits during his eight innings work. Workhorse Jim Konstanty made his 69th appearance of the year in the ninth, one game shy of tying the modern major league record for most games pitched in a season.

Ace Adams of the New York Giants set the mark in 1943. The all-time record is 75 by William H. White of Cincinnati in 1879.

Box score:

BROOKLYN.	AB	R	H	PO	A
Brown, lf	4	0	0	4	0
Reese, ss	4	0	2	4	4
Snider, cf.	4	0	1	5	1
Robinson, 2b.	4	1	1	1	3
Miksis, 2b.	0	0	0	1	0
Furillo, rf	4	1	3	1	1
Hodges, 1b.	3	1	1	7	1
Campanella, c.	3	0	0	3	0
Cox, 3b	4	0	0	0	1
Newcombe, p.	2	0	0	1	1
Totals	32	3	8	27	12

PHILADELPHIA.	AB	R	H	PO	A
Waitkus, 1b.	3	0	0	4	2
Ashburn, cf.	4	0	1	3	0
Sisler, lf	4	0	0	5	0
Ennis, rf.	4	0	2	0	0
bCaballero	0	0	0	0	0
Jones, 3b	4	1	0	3	2
Hamner, ss.	3	0	0	1	1
Seminick, c.	3	1	2	6	1
Goliat, 2b.	3	0	1	3	4
Roberts, p.	2	0	1	2	0
aMayo	1	0	0	0	0
Konstanty, p.	0	0	0	0	1
Totals	31	2	7	27	11

aGrounded out for Roberts in 8th.
bRan for Ennis in 9th.

Score by innings:

Brooklyn	030	000	000—3
Philadelphia	000	000	200—2

Summary—Errors, Brown. Runs Batted in, Hodges 3, Seminick 2. Home runs, Hodges, Seminick. Solen bases, Reese. Sacrifices, Hodges. Double plays, Cox, Robinson and Hodges; Jones, Goliat and Waitkus. Left on bases, Brooklyn 5; Philadelphia 4. Base on balls, off Roberts 1; Konstanty 1; off Newcombe 2. Strikeouts, Roberts 4; Newcombe 2. Hits, off Roberts 7 in 8 innings. Off Konstanty 1 in 1. Winner, Newcombe (19-10); Loser, Roberts (19-10). Umpires, Dascoli, Jorda and Goetz. Time, 1:56. Attendance, 22,602.

CUBS, CARDS SPLIT

Chicago, Sept. 23.—(AP)—The Chicago Cubs defeated the St. Louis Cardinals, 2 to 0, on four hits off Red Munger and Ted Wilks, but Howie Pollet stopped them, 2 to 1, in the second game of a double header today before 22,030 fans.

Box score:

First Game

ST. LOUIS.	AB	R	H	PO	A
Lowrey, 3b.	4	0	0	0	4
Schoendienst, 2b.	4	0	2	1	2
Musial, lf.	4	0	1	1	0
Howerton, lf.	0	0	0	1	0
Mickelson, 1b.	3	0	0	9	0
H. Rice, rf.	4	0	1	3	0
Marion, ss.	4	0	0	0	1
Diering, cf.	3	0	0	2	0
D. Rice, c.	3	0	2	4	0
Bucha, c.	1	0	0	3	0
Munger, p.	2	0	1	0	1
aSlaughter	1	0	0	0	0
Wilks, p.	0	0	0	0	0
Totals	33	0	7	24	8

a[illegible] into double play for Munger in 7th.

CHICAGO.	AB	R	H	PO	A
Jackson, 3b.	3	1	0	0	3
Jeffcoat, rf.	4	0	1	2	0
Ward, 1b.	4	1	1	15	0
Sauer, lf.	3	0	0	0	0
Pafko, cf.	3	0	2	1	0
Sawatski, c.	3	0	0	4	0
Smalley, ss	2	0	0	3	3
Terwilliger, 2b.	2	0	0	2	6
Minner, p.	3	0	0	0	5
Totals	27	2	4	27	17

Score by innings:

St. Louis	000	000	000—0
Chicago	001	001	00x—2

Errors, Jackson, Lowrey, D. Rice. Runs batted in, Jeffcoat, Pafko. Two-base hits, [illegible] Rice, Jeffcoat, Ward, Schoendienst. Stolen base, Pafko. Sacrifice, Terwilliger. Double plays, Terwilliger to Smalley to Ward; Terwilliger to Ward. Left on bases, St. Louis 8; Chicago 4. Base on balls, off [illegible] 2, off Minner 2. Stolen bases, by [illegible] 3, Wilks [illegible], Minner 3. Hits, off [illegible] 4 in 6 innings; off Wilks 0 in 2. [illegible] Minner (1-12). Loser, Munger (6-[illegible]). Umpires, Boggess, Robb and Pinelli. Time, 1:45.

Second Game

ST. LOUIS.	AB	R	H	PO	A
Lowrey, 3b.	4	1	1	2	3
Schoendienst, 2b.	4	0	1	1	2
H. Rice, lf.	4	0	1	1	1
Slaughter, rf	4	1	1	0	0
Howerton, cf.	4	0	0	1	1
Nelson, 1b.	4	0	0	15	0
Miller, ss	4	0	1	2	8
Bucha, c.	3	0	0	5	2
Pollet, p.	3	0	1	0	3
Totals	34	2	6	27	20

CHICAGO.	AB	R	H	PO	A
Jackson, 3b.	3	1	1	1	3
Jeffcoat, rf.	4	0	2	0	0
Ward, 1b.	3	0	1	8	0
aMauro	0	0	0	0	0
Cavarretta, 1b.	1	0	0	3	0
Sauer, lf.	3	0	1	7	0
Pafko, cf.	3	0	0	4	0
Smalley, ss.	3	0	1	2	4
Terwilleger, 2b.	3	0	0	0	3
Owen, c.	3	0	0	1	1
Rush, p.	3	0	0	1	4
Totals	29	1	6	27	15

aRan for Ward in 7th.

Score by innings:

St. Louis	011	000	000—2
Chicago	100	000	000—1

Summary—Errors, Buscha, Smalley, Owen. Runs batted in, Jeffcoat, H. Rice. Two-base hits, Miller, Pollet. Stolen beses, Jackson, Nelson. Left on base, St. Louis 5 Chicago 2. Base on balls, off Pollet 1. Strikeouts, by Pollet 3, by Rush 1. Winner, Pollet (13-13). Loser, Rush (13-19). Umpires, Robb, Pinelli and Boggess. Time 1:45. Attendance, 22,030.

GIANTS TRIP BRAVES

Boston, Sept. 23.—(AP)—The New York Giants shaded the Boston Braves, 4-3, in 10 innings today with Hank Thompson singling home Don Mueller with the payoff run. Mueller had trippled.

Larry Jansen went the distance for his 18th victory and scattered eight hits, including home runs by Sam Jethroe and losing pitcher Johnny Sain. Sain was seeking his 20th victory.

The Giants scored three runs in the third inning on two walks, an error and singles by Ed Stanky and Mueller to take a 3-1 lead. Sain sent the game into overtime with his homer in the eighth.

NEW YORK.	AB	R	H	PO	A
Stanky, 2b.	5	1	1	1	4
Lockman, lf.	5	0	1	1	0
Mueller, rf.	5	1	2	6	1
Thompson, 3b.	3	0	1	2	4
Irvin, 1b.	5	0	0	15	1
Thompson, cf.	4	0	1	2	0
Dark, ss.	2	1	1	1	5
Westrum, c.	2	1	0	0	0
Jansen, p.	4	0	2	2	2
Totals	35	4	8	30	17

BOSTON	AB	R	H	PO	A
Hartsfield, 2b.	4	1	2	2	0
Jethroe, cf.	4	1	2	1	0
Torgeson, 1b.	4	0	1	11	0
Elliott, 3b.	4	0	1	3	4
Gordon, lf.	4	0	0	2	1
Cooper, c.	4	0	1	4	2
Holmes, rf.	4	0	0	5	0
Kerr, ss.	3	0	0	2	2
aAddis	1	0	0	0	0
Sain, p.	4	1	1	0	2
Totals	36	3	8	30	11

aGrounded out for Kerr in 10th.

Score by innings:

New York	003	000	000 1—4
Boston	100	001	010 0—3

Errors, Sain, Dark, Torgeson. Runs batted in, Jethroe, Torgeson, Sain, Jansen, Mueller 2, Thompson. Two-base hits, Torgeson, Cooper. Three base hit, Mueller. Home runs, Jethroe, Sain. Stolen bases, Dark 2, Mueller, Thompson. Sacrifice, Thompson. Double plays, Thompson to Stanky to Irvin; Irvin (unassisted). Left on bases, New York 7, Boston 3. Base on balls, off Sain 5. Strikeouts, by Sain 4. Winner, Jansen (8-12). Loser, Sain (19-13). Umpires, Barlick, Donatelli and Ballanfant. Time, :59. Attendance, 4,690.

BUCS NUDGE REDS

Pittsburgh, Sept. 23. —(AP)— The cellar-dwelling Pittsburgh Pirates resisted a three-run ninth offensive by the Cincinnati Reds today and squeaked out an 8-7 victory before 4,009 fans.

CINCINNATI.	AB	R	H	PO	A
Adams, 2b.	4	2	1	3	6
Hatton, 3b.	4	1	2	0	0
Wyrostek, rf.	5	0	1	3	0
Kluszewski, 1b.	4	0	1	8	0
Merriman, cf.	4	1	1	1	0
fUsher	1	0	0	0	0
Adcock, lf.	4	1	2	2	0
Stallcup, ss.	4	0	1	3	2
Howell, c.	4	1	3	4	1
Wehmeier, p.	2	0	0	0	1
cTappe	1	0	0	0	0
Hetki, p.	0	0	0	0	1
dMeeks	0	0	0	0	0
eRyan	0	1	0	0	0
Totals	37	7	12	24	11

cFiled out for Wehmeier in 8th.
dWalked for Hetki in 9th.
eRan for Meeks in 9th.
fFiled out for Merriman in 9th.

PITTSBURGH.	AB	R	H	PO	A
Dillinger, 3b.	5	0	1	0	2
Saffell, cf.	4	2	2	4	0
Kiner, lf.	3	3	2	0	0
Bell, rf.	4	0	0	2	0
O'Connell, ss.	4	0	2	4	2
Phillips, 1b.	4	1	1	6	2
Berardino, 2b.	2	1	0	3	5
McCullough, c.	3	1	2	6	1
Law, p	2	0	0	1	0
aStevens	1	0	1	0	0
bSchenz	0	0	0	0	0
Queen, p.	1	0	0	0	1
Lombardi, p.	0	0	0	0	1
Walsh, p.	0	0	0	1	0
Totals	33	8	11	27	14

aDoubled for Law in 5th.
bRan for Stevens in 5th.

Cincinnati	100	210	003—7
Pittsburgh	202	031	00x—8

Errors, none. Runs batted in, Wyrostek 2, O'Connell 2, Phillips 2, Adcock, Howell, Kluszewski, Stevens 2, Dillinger, Hatton 2. Two-base hits, Adams, Kiner 2, Adcock, McCullough, Merriman, Stallcup, Stevens, Howell. Double play, Berardino to Phillips. Left on bases, Cincinnati 7, Pittsburgh 9. Base on balls, Wehmeier 7, Law 1, Hetki 1, Queen 2, Lombardi 1. Strikeouts, Law 3, Wehmeier 3, Queen 1. Hits, off Law 8 in 5 innings; off Queen 3 in 3; off Wehmeir 9 in 5; off Hetki 2 in 3; off Lombardi 1 in 2-3; off Walsh 0 in 1-3. Wild pitch, Wehmeier. Winner, Law (6-9). Loser, Wehmeier (10-18). Umpires, Warneke, Gore and Stewart. Time, 2:25. Attendance, 4,009.

Louisiana Tech Outscrambles Howard Payne, 27 To 20

BULLDOGS COME FROM BEHIND TO THUMP JACKETS

Canines Trail At Half But Come To Life In Wild Scoring Final Session

Ruston, La., Sept. 23—(Special)—In a hard-fought encounter that left the outcome in doubt until the final whistle, the Louisiana Tech Bulldogs trimmed the Howard Payne Yellow Jacket of Brownwood, Texas, 27-20, here Saturday night.

Although the Techmen were trailing 6-0, at the half, business picked up for both sides in the third and fourth quarters.

About 7,000 first nighters took advantage of pleasant, moonlit weather to see the teams perform on a well groomed gridiron.

The game was played in a brand new environment. Steel bleachers just completed on the east side of the field were occupied exclusively by the Tech students, the band and pep squad. It was the first time in the history of the college that the students sat together by themselves.

On the west side, in the grandstand, a completely remodeled and refurnished press box was welcomed. Stationary pedestals anchored in concrete supported revolving seats finished in plastic red and blue, the Tech colors. Red inlaid linoleum covered the work benches of the scribes, broadcasters and scouts. Individual ash trays were provided. And there was sufficient room between the two long rows of seats to permit the serving of drinks and sandwiches to the crowd in the coop "on the house."

Neither the Howard Payne gridders nor the Techmen threatened to score during the first quarter, with the two elevens battling on about even terms.

The proceedings were enlivened in the second quarter when the Jackets C. W. Davenport passed 35 yards to his teammate, Bob Barrow, to give the visitors possession on Tech's 28. The Bulldogs, however, held the struggling Texans and took over on downs on the 25. Later in the second period, the situation was reversed when the Techmen maneuvered to the H. P. six-yard line only to lose out on downs. The scoring probability started as Tech's Joe Rabb passed 24 yards to Joe Strother on the Jackets 41. Another toss, from Rabb to Gene Knecht, carried to the 27. Then Rabb raced through the line to the six.

Soon afterwards, Howard Payne scored on a 15-yard toss from Davenport to Gene McCanlies, who caught the ball in the end zone. Melvin Lindsey's kick for the extra point was wide.

Just as the half ended, Tech's Rabb passed 43 yards to Arnold Mathews on Howard Payne's 20.

Early in the third quarter, Leo Sanford, Tech center and captain, intercepted a psss from Davenport on Howard Payne's 45 and returned to the 30. Rabb dashed through the right side of the line to the two and Knecht plowed through to the one. On the next play, a Tech fumble on the four was recovered by Donald Jay for the Texans.

Then Tommy Woodall, Tech end, blocked Howard Payne's punt and pounced upon the ball in the end zone for a touchdown. Ed Michael booted between the uprights, giving the Bulldogs a lead of 7-6.

Joe Ross, Tech back, gathered in a punt on the Jacket's 48 and ran back to the 15. Rabb picked up five yards and Knecht plunged across for a marker. Michaels kick again added the extra point.

The Bulldogs forged ahead, 21-6 as Knecht passed 17 yards to Lowell Morrison for a third counter and Michael collected the lone tally. The movement got under way after Billy Day, Tech center, had intercepted a pass on the H. P. 30. Jerry Alexander advanced the pigskin to the 17.

In the fourth stanza, after Davenport passed to Wency while on the 19, Jackie Bearrow, Howard Payne back, sped over the goal line from the 3-yard spot. Lindsey converted from placement, making the score 21-13 in Tech's favor.

Rabb passed 38 yards to Mathews on the Jackets 14, from where Rabb slashed off right tackle to add another Bulldog touchdown. This time Michael's kick for the extra point was blocked.

In the last two seconds of the game, Howard Payne's Davenport pushed over from the four-yard line to score. Lindsey converted.

California, Lacking Old Power, Defeats Broncos

Berkeley, Calif., Sept. 23.—(AP)—California, lacking some of the power and much of the finesse of its last two Rose Bowl teams, took the wraps off its 1950 football squad today to pound out a 27 to 9 victory over the Santa Clara Broncos.

A crowd estimated at 46,000 saw the Bears come from behind to score two touchdowns in the second period and one each in the last two quarters.

Santa Clara tallied a touchdown in the first and a safety in the second period.

Two costly fumbles by the Bears led to all Santa Clara's points.

They came back, however, to show potential strength, especially on the ground, with a set of hard-hitting backs who ripped through the tiring Bronco line for long gains.

Patty Berg Claims Sunset Hills Meet

Carrollton, Ga., Sept. 23.—(AP)—Red-haired Patty Berg shot a 72 today for a 54-hole total of 217 to win the $3,000 Inaugural Sunset Hills Women's Invitational Golf Tournament.

The little Minneapolis marksman was one stroke ahead of Louise Suggs, the tournament hostess, whose father owns the 3,155 yard, nine-hole course.

The poker-faced Georgia pro held a one-stroke lead over Patty at the end of Friday's round, but lost out today when she missed a birdie on the last hole of the par 37 layout, which cost her a tie.

In third place with 226 was Betty Jameson of San Antonio, Texas, the National Open champ in 1947, and following her by a couple of strokes was Helen Dettweiler, the former Washington, D.C., slugger who now plays out of Indio, Calif.

Beverly Hanson, the current National Amateur titlist, staged a classy comeback after Friday's blowup and carded a 72. Her Friday score was 82.

At that, the champ from Pasadena, Calif., gained a tie with Mary Lena Faulk of Thomasville, Ga., who finished with a 78 to drop a lead that made head the low amateur.

Kansas Jayhawks Tumble To Horned Frogs, 14 To 7

Lawrence, Kas., Sept. 23. —(AP)— The Horned Frogs of Texas Christian University got plenty of breaks against an erratic Kansas Jayhawk eleven today but waited until the last four minutes to cash a 14-7 victory.

A partisan crowd of 32,000 pictured Kansas' first victory over T.C.U. in their eight meetings when sophomore sensation Charles Hoag raced 89 yards over the goal with about four minutes remaining.

But a Jayhawker was caught using his hands illegally. The play was called back and Kansas penalized to its one-yard line.

A bad punt by another sophomore, George Mrkonic traveled out of bounds on Kansas' 25-yard line. There were three plays and a 15-yard penalty, also for illegal use of hands, and T.C.U. was backed to the Kansas 27.

From that point Gilbert Bartosh passed to end Wilson George for the winning touchdown.

Rote And S.M.U. Passes Smother Georgia Tech

Dallas, Sept. 23.—(AP)—Kyle Rote's blistering runs and towering passes brought Southern Methodist a 33-13 intersectional football triumph over Georgia Tech tonight.

Killer Kyle, the mighty Methodist half back, shot down the Southeastern Conference team with two touchdown runs and two touchdown passes. He raced 75 yards for one score in the top thriller of the night.

Tech fought doggedly but was out razzled-dazzled by the Methodists, who were hiding the ball even from the crowd of 54,000 that rocked the Cotton Bowl.

It was a loosely played game but the kind the fans like to see—long, glittering runs; lofty passes, and rough and tumble play in the line.

Tech whipped together 256 yards on the ground—49 more than the Methodists—but S. M. U. was all there in the air, completing 15 passes for 223 yards. Tech connected on two for 12 yards.

Uclans Score In Every Period To Whip Oregon

Los Angeles, Sept. 23. —(AP)—The University of California at Los Angeles, displaying a far more finished offense, shut out Oregon today, 28 to 0, in the opening game of the Pacific Coast Conference football season.

A disappointing crowd of 23,052 watched the Bruins of U.C.L.A. hit the scoreboard in every period and smash Oregons attack from start to finish.

Oregon ventured across the midfield strips only twice and was never able to penetrate beyond the Bruin 30-yard line.

Bob Wilkinson, UCLA'S all-America end candidate, played most of the game on both offense and defense until Coach Red Sanders emptied the bench in the final minutes. He caught one pass and fought his way 14 yards for the first Bruin touchdown, intercepted another, but was used as a decoy for other U.C.L.A. receivers for the most part.

Sophomores are holding down nine of 11 starting positions on the 1950 University of Arizona football team.

VANDY CAPTURES BREATHER, 47-0

Commodores Have No Trouble Sweeping Past Middle Tennessee

Nashville, Tenn., Sept. 23.—(AP)—The Vanderbilt Commodores, using sophomores liberally and looking ragged at times, mixed a deceptive passing and rushing offense to roll over Middle Tennessee State College 47-0 today.

Vanderbilt played its opening football game of the season under a bright sun before about 15,000 partisan fans who seldom broke into a cheer. The Commodores were 33-point favorites and the final score was the only questionmark after the opening touchdown drive.

Taking the ball at the kickoff, the Commodores went 80 yards in a series of 11 running plays and four first downs for the initial score. Fullback Jim Tabor and halfback Mac Robinson made most of the march but Quarterback Bill Wade's 32 yard end run set up the score. Robinson went over from the two.

Gordon McCarter, sophomore halfback from East Cleveland, O., kicked the first of six perfect conversions. McCarter also kicked a 25-yard field goal early in the fourth quarter to take scoring honors for the day with nine points.

Besides McCarter, seven other men figured in the Vanderbilt scoring. Six, one a sophomore, made touchdowns, and Sophomore Jim Horton of Evansville, Ind., blocked a kick which gave the Commodores two points on a safety.

Veteran End Bucky Curtis nabbed three passes for 120 yards, one of them for a 51-yard touchdown. End Ted Kirkland snagged another for a score. Rushing plays by Fullbacks Tabor and Dean Davidson and Sophomore Halfback Dick Foster of Memphis accounted for the other markers.

Davidson was the leading gainer on the ground. He made 109 yards in nine tries. Tabor made 64 in seven.

Vanderbilt used every man on the squad.

Middle Tennessee threatened once after End Bob Brown recovered a fumble on the Vanderbilt 10. Halfback Maxie Runion went to the six, but Quarterback James Babb fumbled and Vanderbilt recovered.

BLACKY WAS CAGER

Cincinnati—(AP)—Ewell Blackwell, ace hurler for the Cincinnati Reds, had no baseball ambitions when he was a high school student in LaVerne, Calif., but made his name in basketball. Blacky, who notched a no-hit game in 1947, won a basketball scholarship at the University of California but dropped out of school after his freshman year.

Bank Plan Financing for the new car

Troy & Nichols, Inc.
Phone 6535

Keep dry in a downpour with "the Stormer" of Koroseal*

Slip into this 100% waterproof raincoat and let the rain pour — you'll stay bone dry! The seams can't leak — they're electronically sealed throughout, which also makes for greater strength. Topcoat tailored for smartness, sturdily constructed for long wear. Won't crack, stick or peel. Stains and soil wipe off with a damp cloth. Light weight . . . packed in a handy pocket size Koroseal* pouch. Wrinkles hang right out. In gunmetal gray. Small, Medium, Large, Extra Large in Regulars and Longs.

ZIPPER CLOSURE $7.95
MATCHING HAT PROTECTOR $1.00

A SMART NEW STORE
Fink's
A FINE OLD NAME

Youth Wants Them Trim, Slim and Colorful

The line of demarcation between youth and maturity is bold and definite where one's figure is concerned. That is why clothes cannot adhere to a single standard in line, drape or fabric. The requirements of bracing, keen vigorous young men . . . on the way up . . . are drastically different from those of older and perhaps stouter and more conservative men . . . and that is the prime reason Fink's exists, thrives and takes on fame.

Here, every item from cravat to shoes has been made or selected expressly for young men. The styling is brilliant, the spirit of youth prevails and the quality is obviously excellent . . . and a certain advantage in price adds zest to the whole situation. Come in.

CHARGE IT THE FINK WAY
Pay 1/3 Oct. 1, 1/3 Nov. 1, 1/3 Dec. 1.
30-Day Open Charge
Lay-Away

Fink's

FLORSHEIM

Burgundy Calf

cordovan in color . . .

but soft as silk!

Here's the leather, and the color, that will be much in demand for Fall and Winter. Rich as wine, and soft as kid, styled and built as only Florsheim can turn out. We urge you to get yours early, because this particular tannage is not too plentiful, and the demand is great.

$18.95

A SMART NEW STORE
Fink's
A FINE OLD NAME

PEP SQUAD NAMED AT NORTHEASTERN

Jackson, Sellers Repeat Wins; Four Leaders Rate Tops

Leading the cheering this year for athletic events at Northeast State College will be the sextet chosen Friday in a popular election of the student body.

Winners of the contest comprise Kadie Dyess, Maurine Lindquist, Frances Shepard, Don Easterling, Bobby Joe Jackson and Brooks Sellers.

It was a runaway choice for Miss Dyess and Miss Shepard as well as for Jackson and Easterling in the men's group. Mary Elizabeth Meredith gave Miss Lindquist a close run for a place on the team while C. V. Dopson made competition uncomfortable for Sellers.

Jackson and Sellers, both of Monroe, saw action with the pep squad last year. Easterling, a Northeastern freshman, was on the yell team at his high school in Pine Bluff, Ark., where he resided before moving to Monroe.

Miss Dyess is a freshman from Sterlington and Miss Lindquist and Miss Shepard are Monroyans. The last did work on the Neville cheering squad last year.

Other nominees on Friday's ballots included: Jane Evans, West Monroe sophomore ;Mary Sue Grady, Rayville freshman; Cynthia Guyton, Crossett, Ark., freshman; Mary Elizabeth Meredith, Monroe freshman; Catherine Smith, Monroe freshman; and, Ann Thompson, West Monroe junior.

Candidates in the men's section comprised, in addition to the winners: C. V. Dopson, Bastrop freshman and Joe Downing, West Monroe sophomore.

The Army-navy football series stands at 27 wins for Amy, 19 for Navy with four ties.

MARKETS

COTTON

New York

New York, Sept. 23.—(AP)—The cotton futures market, following a steady opening, moved lower today and then rallied in late trading. Trading volume was fairly small as dealers hugged the sidelines for over the weekend.

During initial dealings prices were a few points higher on textile mill buying but thereafter the market encountered some profit-taking and prices drifted lower. Brokers said there also were some indications of hedging.

But near the close, trade buying was attributed by the early decline and with offerings light, climbing prices found little opposition.

Futures closed 30 cents a bale lower to 50 cents higher than the previous close.

	Open	High	Low	Close	
Oct.	41.06	41.15	40.91	41.15	up 10
Dec.	41.00	41.13	40.86	41.02-05	up 5- 8
Mch.	40.98	41.10	40.84	41.05	up 7
May	40.71	40.80	40.53	40.76	up 9
July	40.06	40.15	39.95	40.11*	unch
Oct.	36.20	36.22	35.90	36.12	up 2
Dec.	35.87	35.87	35.63	35.76*	off 6
Mch.				35.65**	

Middling spot 41.15*, up 19.
*Nominal; **Bid.

New Orleans

New Orleans, Sept. 23.—(AP)—Cotton futures declined here early today, but rallied sharply near the close on week-end short covering and trade buying.

Final prices were steady, 25 cents to 60 cents a bale higher.

Trading was quiet. The early easiness was attributed to hedge selling and long liquidation on favorable Korean war news.

Starting Monday, the market will return to regular hours, opening at 9 a.m. and closing at 2 p.m., CST, except on Saturdays, when it will close at 11 a.m.

Spot cotton advanced 50 cents a bale with middling 15-16-inch quoted at 41.10 cents a pound. Local spot sales amounted to 4,727 bales.

	Open	High	Low	Close	
Oct.	40.94	41.02	40.92	41.02	up 10
Dec.	40.82	40.99	40.74	40.91-92	up 12
Mch.	40.80	40.94	40.68	40.86*	up 6
May	40.55	40.67	40.41	40.60-61	up 5
July	39.96	40.05	39.77	39.99	up 6

SPOT COTTON

New Orleans, Sept. 23.—(AP)—Spot cotton closed steady, 50 cents a bale higher. Sales 4,727. Low middling 36.60; middling 41.10; good middling 41.95. Receipts 7,189; stock 481,402.

AVERAGE COTTON PRICE

New Orleans, Sept. 23.—(AP)—The average price of middling 15-16-inch spot cotton at ten designated southern spot markets today was 35 cents a bale higher at 41.20 cents a pound, a new high for the season; previous day 41.13; week ago 41.13; month ago 38.13; year ago 29.73. Average for the past 30 market days was 39.78; middling 7-8-inch average 39.85.

DAILY COTTON TABLE

PORT MOVEMENT	MILDG	RECTS	EXPRTS	SALES	STOCKS
New Orleans	41.10	7,189	....	4,727	481,402
Galveston	41.05	2,973	20,867	1,050	316,127
Houston	41.25	3,904	1,123	15,956	328,994
Savannah	41.50	....	....	....	132,211
Charleston	41.30	....	....	410	61,747
New York	42.15	....	....	....	1,580
Boston	....	....	....	....	[illegible]
Minor Ports	....	845	845	....	[illegible]
Total	....	14,911	22,835	22,143	[illegible]
For Week	....	14,911	22,835		
For Season	....	931,862	735,662		
INTERIOR MVMNT	MILDG	RECTS	SHPTS	SALES	STOCKS
Memphis	41.15	3,687	3,087	39,563	[illegible]
Augusta	41.25	1,149	882	[illegible]	[illegible]
Little Rock	41.05	....	....	[illegible]	37,634
Dallas	41.25	....	....	[illegible]	
Montgomery	41.05	....	....	600	
Total	....	4,836	3,969	57,811	439,355

Local Kiwanians Will Attend District Meet

Representatives of the Twin Cities Kiwanis Club left this morning for the 32nd annual convention of the Louisiana-Mississippi-West Tennessee District, Kiwanis International, at Biloxi, Miss.

The session, which begins today and concludes Tuesday, features as its theme "Aggressive Citizenship—Safeguard of Freedom."

Among the speakers to be presented to the meeting will be Ivy Jordan of Monroe, district governor, Lt. Gov. R. B. McIlwain and in the field of entertainment, Miss Annie Laurie Roberts, "Miss Mississippi of 1950," will present several musical selections.

In addition to a review of the past year's activities, the group will hear a summary of planned events and will elect new officers for the coming year.

Among the Monroe delegates attending the convocation, in addition to Jordan, are T. H. Scott, Don Weil, Dave Agnew, Ray Updegraff, Lawrence Pettit, B. M. McGee and Jim Bailey.

Many of the delegates will be accompanied by their wives, for whom an extensive social program has been planned.

Levee Board Compiles Extent Of Protection

A survey to determine the number of people, farms, homes and square miles of land protected by the levees and drainage constructed by the U. S. Army Engineers has been completed, it was reported yesterday by Tom Hicks, president of the Tensas Basin Levee District.

The following figures were released: protection for Ouachita parish in population, 63,701, homes, 24,880, farms, 635, sq. miles, 279; Caldwell parish, population 3,451 homes, 871, farms, 425 sq. miles 153; Catahoula parish, population, sq.miles 477; Morehouse 'm 8,342 homes 2,442, farms, 1,330 sq. miles 477; Morehouse parish, 3,064, sq. miles, 59; West Carroll 546, homes, 4,321, farms 2,479 sq. miles 369; Richland parish, population, 22,361, homes, 6201 farms 3,064, sq. miles, 59; West Carroll Population, 7,614, homes, 2021 farms, 1,547 sq. miles 162; Lasalle parish, population, 1,350, homes, 447, farms, 164, sq miles, 126.

The grand total in square miles of protected area 2,648, in population 137,096.

The board of commissioners who supervised the construction and maintenance work is made up of Hicks, E. L. Hinton, A. C. James, W. C. Brown, J. C. Buie, Jesse Lusk, G. R. Russell, W. H. Eddins.

The 32-20 defeat at the hands of Michigan in 1942 is the worst setback ever handed a Frank Leahy-coached Notre Dame team.

RIVER STAGES

Stations	Flood Stage	Present Stage	24-Hour Change
MISSISSIPPI			
St. Louis	30	7.0	1.8 Rise
Memphis	34	8.5	0.7 Fall
Helena	44	14.7	1.6 Fall
Ark. City	42	18.5	1.2 Fall
Vicksburg	43	21.2	0.7 Fall
Natchez	48	26.5	0.2 Fall
Baton Rouge	35	19.4	0.5 Rise
OUACHITA			
Camden	26	32.5	0.3 Fall
Monroe	40	a19.7	0.3 Rise
BLACK			
Jonesville	50	a33.4	1.0 Rise
OHIO			
Pittsburgh	25	b16.6	0.0
Cincinnati	52	32.8	7.1 Rise
Cairo	40	a17.0	0.0
TENNESSEE			
Chattanooga	30	12.4	0.1 Fall
CUMBERLAND			
Nashville	40	10.6	0.3 Rise
ARKANSAS			
Little Rock	23	11.8	1.2 Fall
RED			
Shreveport	39	22.9	0.2 Rise
Alexandria	32	27.8	1.4 Rise

aStage yesterday morning.
bPool stage.

NEW SUPERMARKET TO OPEN SOON

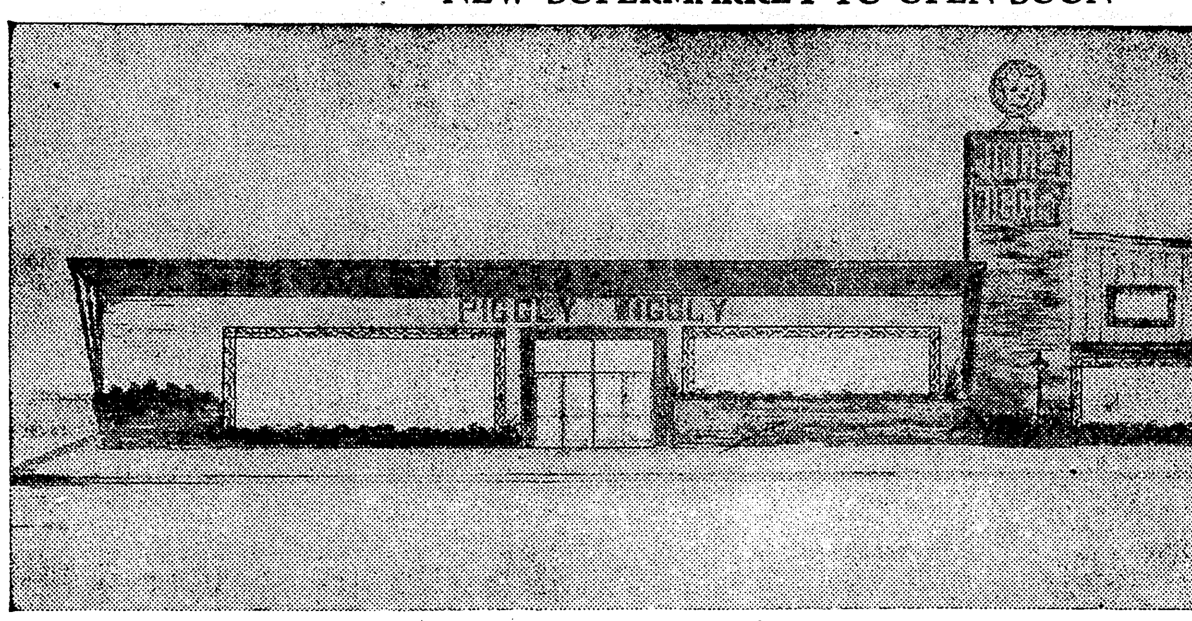

An architect's view of the new Piggly Wiggly food market, now being built in Monroe.

Suppressed Catholics In Europe Worship Secretly

By Frank Brutto

Vatican City, Sept. 23.—(AP)—Millions of Catholics whose road to Rome has been blocked by Communists nevertheless have gained holy year indulgence uncer catacomb - like conditions, Vatican sources said today.

Catacombs are the underground network of tunnels and grottos in and near Rome in which the early Christians hid from Pagan persecutors, worshipped and were buried.

Even before Pope Pius opened the holy door for 1950 in St. Peter's Basilica on Christmas Eve, cominform countries had made it clear that no permits for pilgrim travel to ome would be granted. More than 50,000,000 Catholics live in iron curtain countries.

Their absence here was described this week by the Holy Year central committee as "the least happy note of this Holy Year."

Nonetheless, reports have reached Rome of Holy Year activities by Catholics in Communist-controlled countries.

Clandestine services are becoming more common in Hungary, where stern measures recently were adopted against the Catholic Church and some 10,000 nuns and monks ordered to leave their convents.

Hungarian Catholic sources said Catholics in their country are resorting to nightly "catacomb-like" services to practice their religion without losing their jobs.

In varying degrees — but less so in Poland, whose more than 20,000,000 people are almost solidly Catholic — this is true in Czechoslovakia, Rumania, Bulgaria, the Baltic countries and Communist China.

In some of those regions, said Sgr. Celso Constantini, secretary of the Vatican's congregation for propagation of the faith, "the missionary church suffers and bleeds as did the church of the catacombs."

The apostolic constitution for Holy Year permits Catholics prevented from coming to Rome to gain the jubilee indulgence at home. The indulgence is a pardon of temporal punishment for sin.

Budapest's "Magyar Kurir," mimeographed Catholic pamphlet received here, reported jubilant Holy Year celebrations earlier this year. Bishops outlined conditions for gaining the jubilee, substituting visits to Hungarian Churches for visits to Rome's four patriarchal basilicas.

So great were the throngs that came for services that church windows were opened to enable those to hear who were unable to enter.

Hungarian sources here etsimate that by Easter, nearly all of the nation's 7,000,000 Catholics already had acquired the jubilee. Many who had been absent from church for years returned, these sources said.

They added, however, that recently, especially since the order this month dissolving all but four of Hungary's 67 Catholic orders, an atmosphere of terror has descended upon the churches.

Communist authorities have placed guards at church doors to check on those who enter as a result of this, sources here said, Catholics try to attend services at churches where they are not known. More and more, there are efforts to hold services secretly, they said.

A Rumanian Catholic source here said scant reports received from his country indicated there were Catholic efforts to gain the jubilee.

The Vatican's last diplomatic representative in an iron curtain country — Bishop Gerald Patrick O'Hara of Savannah, Ga. — was expelled from Bucharest last July.

A letter from China to the Fides agency, Catholic missionary news-service, reported that the "story of the catacombs is being reenacted, and many seminaries are closed. A small number of native priests, in secret, can still perform a bit of their ministry."

Another letter from an American missionary in Shanghai said the Holy Year is a consolation to us here. It has built up our morele. There is great interest in it."

This week's hundreds of thousands of Holy Year pilgrims to Rome included a group of 150 Ukranian refugees who came here from France, Belgium and Italy. They were warmly greeted by the pope and their pilgrimage was described by the Holy Year committee "as small, but of particular symbolical value."

Sons Of Confederate Vets Will Convene

Biloxi, Miss., Sept. 23.—(AP)—A. Belmont Dennis of Covington, Ga., commander of the sons of Confederate veterans, arrived here today for the veterans reunion which opens Wednesday.

Dennis said that for the first time in 10 years his organization is showing increased membership this year. New posts, he said, have been established at the University of Mississippi, in Chicago, Charleston, S. C., Charlotte, N. C., Tulsa, Okla., and Tucson, Ariz., the most western point where any southern force was engaged in battle during the war between the states.

The sons of Confederate veterans the Confederated Memorial Association, and the Stars and Bars organization of sons of Confederate officers will meet here at the same time the veterans hold their reunion.

Other persons prominently connected with organizations affiliated with the Confederate veterans who are expected to attend the reunion here include:

Mrs. William A. Haggard, Miami, Fla., president of the General United Daughters of the Confederacy; Mrs. Roscoe Gerard Rackley, Charleston, S. C., president of the Confederated Memorial Association; Maj. William R. Dancey, Savannah, Ga., representing W. Scott Hancock, St. Louis, Mo., commander of the Stars and Bars organization of sons of Confederate officers.

A highlight of the gatherings will be the appearance of the 80-piece U. S. navy band which will arrive Tuesday.

Scatback Earle Mundell, at five feet, four inches and 155 pounds, is the smallest man on the Penn State football squad.

Piggly Wiggly Erects Store

Large Food Market Is Scheduled To Open Here About February 1st

The Twin Cities' largest food market and the largest in this part of the state is now under construction in Monroe. The newest unit in a chain of Piggly Wiggly stores in east Texas, Arkansas and Louisiana, the market will be owned and operated by Child's Food Stores, Inc., of Jacksonville, Tex., and is scheduled to open for business about February 1.

The site of the new enterprise is on North Fourth St., bordered on the south by Breard and on the north by Olive street.

In announcing the opening date recently, Alvin Childs, president of the company, said that the new unit would contain 14,000 square feet of floor space, be of steel and brick construction and would utilize the nwest and most modern equipment for supermarket merchandising.

Some of the more outstanding features of the new market will be complete air conditioning, special music played continuously during the day for the shoppers, and a new type checkout system. The new system has a conveyor belt-type counter that carries grocery items to the sackers as the items are removed from the cart.

All departments will be completely self service including meats, produce, frozen foods, housewares and drugs.

All real estate transactions for the Texas store chain were handled by the Monroe real estate and insurance firm of Troy and Nichols.

Parade Monday Will Precede Ball Game

A parade, initiated by the Optimist club, will appear on DeSiard street at 4 p.m. Monday, as part of the festivities connected with the Police-Firemen baseball game to be held Monday night.

The parade will form at the Central Grammar school and proceed west to South Grand street and north to DeSiard. It will continue east down DeSiard and disperse at Five Points.

The Neville High School band will lead the parade with Mayor John Coon and the president of the Optimist club next. They will be followed by the two city commissioners Johnny Simmons and Frank Cline. In back of the two commissioners will be the fire chief, the fire equipment, firemen baseball team, the Optimist club's float, the police chief, and the police officers.

TIRED OF POLITICS

Winnipeg.—(AP)—A drowsy air enveloped the committee room at the city hall. The public work's committee still had a long way to go on its 80-item agenda. A gentle snore rose from the end of the table followed by a loud crash. Rising with dignity, the alderman picked up his chair and remarked; "Well, that's one way to wake up."

News Briefs

Washington, Sept. 23.—(AP)—Sale of Continental Life Insurance Co., Inc., Washington, to Southland Life Insurance Co., Dallas, Tex., was announced today by W. C. McCord, president of Southland.

The announcement said the Continental Life division of the enlarged company will continue to conduct all agency and office operations from its present home offices in Washington.

Southland, organized in 1908, operates in Texas, Oklahoma, Oregon, Washington and Arkansas.

New Orleans, Sept. 23.—(AP)—U. S. District Judge J. Skelly Wright signed an order today postponing a hearing of a suit in which Roy S. Wilson, Negro, seeks to force the state to admit him to Louisiana State University.

The order delayed the hearing from next Monday until next Friday.

It will be heard by a three judge court composed of Judge Wright, Judge Wayne G. Borah of the U. S. fifth circuit court of appeals and U. S. District Judge Herbert Christenberry.

Paris, Sept. 23.—(AP)—Chief Justice Paul Mongibeaux, 71, who presided at the treason trials of Field Marshal Philippe Petain and former Premier Pierre Lavel in 1945, died yesterday at Periguex, in southwestern France.

His death followed an operation for an undisclosed ailment.

Baton Rouge, La., Sept. 23.—(AP)—Striking United Mine workers will return to work at the Solvay Division plant here on the afternoon shift Monday, J. A. Waldsmith, plant manager, anounced tonight.

Waldsmith said the union voted yesterday to drop pension demands, the only dispute in the walkout which began on June 12, 103 days ago. A contract between Solvay and the union expires Wednesday and negotiations for renewing it will begin Tuesday he added.

New York, Sept. 24.—(AP)—Time stood still for an hour at 1 a.m. (EST) today, as areas using daylight saving time switched back to standard time. Most citizens set their clocks back an hour last night.

The pushed-ahead summer time, designed to give workers more daylight for leisure after work and to save electric power, began last April.

Deaths

JESSE WHITSIDE

Funeral services for Jesse Whitside, 56, World War I veteran, will be held at the Mulhearn Funeral Chapel at 10:30 a.m. Sunday with Rev. Martin C. Shain, pastor of the Seventh Day Adventist Church, officiating.

Burial will be in the Hasley Cemetery. Pall bearers will be Edward Horne; Durwood Facundus; Clyde Springfield; Lea Facundus; Claude Reed; and Melvin Horne.

Survivors are: one sister, Mrs. Dora Terry, of 614 Plum Street, with whom he resided and the following nieces and nephews; Mrs. H. B. Wilson; Mrs. C. C. Moore; Mrs. W. F. Davis all of Monroe, C. E. Terry and Robert Terry both of Houston.

ISAAC MAYFIELD FIFE

Winnsboro, La., Sept. 23.—(Special)—Funeral services for Isaac Mayfield Fife were held at 3 p.m. Friday following his death as a result of an automobile accident in Los Angeles, Calif., Sunday, September 17. He was formerly a resident of Baskin, La.

Services were held at the Baskin Baptist Church, and interment followed at the Union Cemetery, with Rev. J. L. Johnson officiating. Rites were under direction of the Brown-Young Funeral Home.

Surviving are his parents, Mr. and Mrs. Samuel T. Fife of Baskin, two sisters, Mrs. Clayton Jones of Jonesville and Mrs. Annie Mae Brown of Memphis, Tenn.; four brothers, James, William and J. A. Fife of Baskin and John P. Fife of Los Angeles, Calif.

INFANT

Winnsboro, La., Sept. 23.—(Special)—The infant son of Mr. and Mrs. Monroe Hodges of Winnsboro died at birth Saturday.

Funeral services will be held at the Pine Grove Cemetery Sunday at 3 p.m., with Rev. P. G. Polk officiating. Interment will follow in the Pine Grove Cemetery, under direction of the Brown-Young Funeral Home.

Body Found In Shallow Grave

Detroit, Sept. 23.—(AP)—The body of Joey Housey, missing eight year old boy, was found buried in a shallow grave in a woods three blocks from his home today.

The body was found in suburban Martin's woods, near Lake St. Clair, two weeks after the boy made a forbidden trip to Jefferson Beach amusement park, about one mile from his home.

Two members of the C. I. O. United Auto Workers who were aiding in an all-out police search found the body. It was identified by a Boy Scout ring the boy wore.

A constant search had been made for him in canals which drain into nearby Lake St. Clair and in fields and woods near his home.

There were no apparent external signs of violence. A little more than a foot of dirt covered the body.

Joey disappeared after leaving his bicycle standing near the entrance of Jefferson amusement park. He was later seen walking toward his home carrying two auto headlamps, one of which he dropped.

A week ago one of the headlamps was found about four blocks from Joey's home.

About ten days ago authorities expressed fears that the boy had been abducted by a sex degenerate.

The boy's father is an official of a U. A. W.

Newsprint Plant Head To Address Foresters

Alexandria, La., Sept. 23.—(AP)—Arthur G. Wakeman, general manager of the new $32,000,000 Coosa River newsprint plant, will be the principal speaker at the second annual meeting of the Louisiana Forestry Association here Wednesday.

Also appearing at the meeting will be William C. Hammerle, chief forester of the Southern Pine Association, who will discuss the national tree farms program.

Confederate Vet To Ride Ewing Plane

Biloxi, Miss., Sept. 23.—(AP)—The 98-year-old commander of the Confederate Veterans, Gen. James W. Moore, will arrive Monday for the reunion of Confederate veterans that opens here Wednesday.

He and his daughter, Miss Kathleen Moore, will fly here from Craig Field, Ala., in the private plane of John Ewing, publisher of the Shreveport Times.

Moore has advised sponsors of the reunion here that the reunion business will include discussion of a 1951 meeting, probably the last for the Southern veterans.

Also to be discussed, he said, is a proposed Confederate memorial stamp which the post office has said it will issue to commemorate the last reunion.

He said he anticipates the 1951 reunion will be held in Norfolk, Va., although Charleston, S. C. and Jackson, Miss., have also invited the veterans.

MAN RETIRES, NOT TRUCK

Alton, Ill.—(AP)—George J. Winger's (Model T Ford) truck was a year old when he started in the baggage hauling business 32 years ago. Now 77-years-old, Winger has just retired. But his 33-year-old truck, he says, is still running and almost as good as new.

NEWER WAYS IN TEACHING TRIED

A. L. Smith School Gives Attention To Experimental Lines

The A. L. Smith school has played a leading role in experimental education for the past decade, it is announced by O. K. Bailey, principal. Experiments have been conducted in the teaching of the social studies, remedial reading, human relations and the assignment of pupils marks.

This school was selected by the state department of education as one of the nineteen pilot schools in the state to work on the evaluative criteria for elementary schools over a two-year period. The faculty met weekly and studied the community needs, the effectiveness of the school in meeting these needs, and planned a program for the enlargement of the school program, with the assistance of a representative group of fathers representing Sterlington, which has culminated in the present junior high school now under construction. The formal study of the evaluative criteria will be completed this year.

Tuesday night at 7:30 the parents, and others interested will gather again in the gymnasium to continue discussions of the proposed experiment to substitute scheduled parent-teacher conference for the more formal report cards. Supt. Mack Avants and school board member, Mrs. Mae Mouk, have been invited to be present. They have assured the principal that they would be on hand and have agreed to participate in the discussions. More interest has been shown in this proposal than any other community issue, and the people have shown their eagerness to inform themselves. Telephones have called the doctors, lawyers, butcher, ministers and anyone else who would listen to them discuss the proposal.

The proposal is presented as one of the points under the general theme of improving the home-school relationship. Two other points under this theme were approved at the first meeting of the parents and teachers at which there were 121 in attendance. The points approved were:

1. Visitation in every home represented in the classroom by the classroom teacher.

2. Inauguration of a parent-teacher study (discussion) group on each grade level.

Ninety-five home visits have been made so far by members of the faculty, who report that they were graciously received. There is an expressed feeling on the part of the teachers, that they feel closer to the parents in whose homes they have visited. Plans are being made for the study program, materials are being secured and the first meeting will be announced soon.

In the light of present day civilization, and the complex problems presented by our daily living, the education of our children is not nearly as simple as it was a few decades ago. There are so many new forces at work that there is a need for a closer cooperation between the parent and the teacher. There is a need for the teacher to study the child in the light of his needs, to gather information that she can present to the parent in conference, in the privacy of her classroom. There the parent will discuss with the teacher, the child as the parent knows him, and plan as the two together will plan for his future.

This will make possible a more individualized instructional program, and permit those who are capable of making faster progress, to more nearly proceed at their own rate. Experiments have proved in the classroom by the materials are adapted to the developmental level of the child, he works harder and discipline problems tend to disappear. Both the child and the teacher will work harder, as there will be more to do, but the emotional climate under which they labor will be so much improved that they will be less fatigued at the end of a day. It is not hard work that troubles any of us, it is the stresses and strains and emotional disturbances that really sap our energy.

At the conclusion of the general meeting, the assembly will break up into grade groups. The parents will go to the classroom of their choice where the discussions will be continued under the guidance of the teacher. The parents of each grade group will then vote as to whether or not that grade group will participate in the one-year experiment. An opportunity will thus be given, in a Democratic manner, for the parents to plan the program with the teachers.

No National Shortage Of Lumber At Present

There is serious danger that the inclusion of lumber on the list of materials in short supply issued by the National Production Authority may defeat its purpose by demoralizing the lumber market, Thomas H. Harrel, president of the Louisiana Building Material Dealers Association, stated today.

"There is no shortage of lumber nationally," Mr. Harrel said. "The fact is that lumber is piling up at the mills on the west coast and elsewhere, because of the critical freight car shortage.

"Any short supplies of lumber in local communities are due, not to a shortage of lumber itself, but rather to disruption of the distribution system. Freight cars which normally would be hauling lumber to dealers' yards are being returned empty from the west coast, where 40 per cent of the lumber supply originates, order to speed up the movement of munitions for Korea.

"Placing lumber on the critical list under these conditions, without consulting industry, is likely to bring about a further bidding up of already high prices, as buyers and users endeavor to protect themselves.

"The establishment of inventory controls at a time when retail dealers can not obtain inventories is totally unnecessary. Many lumber mills have had to close down or else operate part-time because they have no place to store new production which they can not move out. The excess stocks will have to be moved to dealers' yards before this condition can be corrected.

"Almost without exception, well-informed lumbermen are predicting that there will be an over-supply of lumber within two months or less, as the freight car situation eases and building operations, influenced by housing credit restrictions, go into a more seasonal decline.

"The inventory restriction on lumber will merely delay the day when normal supplies will be available to builders and contractors, because retail dealers may be reluctant to receive large quantities for fear of temporarily violating the inventory restrictions."

LOADS OF GOODIES EVERYWHERE

Shown above is scene at the grand opening of Bond's enlarged bakery in downtown Monroe. Mrs. Thelma Bond has expanded this establishment twice in three years' time to keep up with rapidly increasing business. Great crowds of people attended the re-opening of the store on Friday and paid respects and congratulations to the head of the establishment. (News-Star—World photo by Leon Noland Jr.)

Police Alerted For 4 Runaway Youths

Pine Bluff, Ark., Sept. 23.—(AP)—Police in several states were alerted today to help locate a youthful, 90-pound amateur boxing champion, and his three teen-aged companions who ran away from home.

Arkansas state police headquarters at Little Rock said an alarm had gone out for Guy F. Hankins Jr., 15, who won the 90-pound weight division crown in the 1949 Arkansas Amateur Athletic Union (A. A. U.) boxing tourney.

Hankins and James Crigg, 15, Jerry Lee Koen, 15 and Billy Sam McRae, 12, left their homes last Thursday in a truck owned by Hankin's father. They told school chums they were headed for Flori

PEP SQUAD NAMED AT NORTHEASTERN

Jackson, Sellers Repeat Wins; Four Leaders Rate Tops

Leading the cheering this year for athletic events at Northeast State College will be the sextet chosen Friday in a popular election of the student body.

Winners of the contest comprise Kadie Dyess, Maurine Lindquist, Frances Shepard, Don Easterling, Bobby Joe Jackson and Brooks Sellers.

It was a runaway choice for Miss Dyess and Miss Shepard as well as for Jackson and Easterling in the men's group. Mary Elizabeth Meredith gave Miss Lindquist a close run for a place on the team while C. V. Dopson made competition uncomfortable for Sellers.

Jackson and Sellers, both of Monroe, saw action with the pep squad last year. Easterling, a Northeastern freshman, was on the yell team at his high school in Pine Bluff, Ark., where he resided before moving to Monroe.

Miss Dyess is a freshman from Sterlington and Miss Lindquist and Miss Shepard are Monroyans. The last did work on the Neville cheering squad last year.

Other nominess on Friday's ballots included: Jane Evans, West Monroe sophorore ;Mary Sue Grady, Rayville freshman; Cynthia Guyton, Crossett, Ark., freshman; Mary Elizabeth Meredith, Monroe freshman; Catherine Smith, Monroe freshman; and, Ann Thompson, West Monroe junior.

Candidates in the men's section comprised, in addition to the winners: C. V. Dopson, Bastrop freshman and Joe Downing, West Monroe sophomore.

The Army-navy football series stands at 27 wins for Amy, 19 for Navy with four ties.

MARKETS

COTTON

New York

New York, Sept. 23.—(AP)—The cotton futures market, following a steady opening, moved lower today and then rallied in late trading. Trading volume was fairly small as dealers hugged the sidelines for over the weekend.

During initial dealings prices were a few points higher on textile mill buying but thereafter the market encountered some profit-taking and prices drifted lower. Brokers said there also were some indications of hedging.

But near the close, trade buying was attributed by the early decline and with offerings light, climbing prices found little opposition.

Futures closed 30 cents a bale lower to 50 cents higher than the previous close.

	Open	High	Low	Close	
Oct.	41.06	41.15	40.91	41.15	up 10
Dec.	41.00	41.13	40.86	41.02-05	up 5- 8
Mch.	40.98	41.10	40.84	41.05	up 7
May	40.71	40.80	40.53	40.76	up 9
July	40.06	40.15	39.95	40.11*	unch
Oct.	36.20	36.22	35.90	36.12	up 2
Dec.	35.87	35.87	35.63	35.76*	off 6
Mch.	....			35.65**	

Middling spot 41.15*, up 19.
*Nominal; **Bid.

New Orleans

New Orleans, Sept. 23.—(AP)—Cotton futures declined here early today, but rallied sharply near the close on week-end short covering and trade buying.

Final prices were steady, 25 cents to 60 cents a bale higher.

Trading was quiet. The early easiness was attributed to hedge selling and long liquidation on favorable Korean war news.

Starting Monday, the market will return to regular hours, opening at 9 a.m. and closing at 2 p.m., CST, except on Saturdays, when it will close at 11 a.m.

Spot cotton advanced 50 cents a bale with middling 15-16-inch quoted at 41.10 cents a pound. Local spot sales amounted to 4,727 bales.

	Open	High	Low	Close	
Oct.	40.94	41.02	40.92	41.02	up 10
Dec.	40.82	40.99	40.74	40.91-92	up 12
Mch.	40.80	40.94	40.68	40.86*	up 6
May	40.55	40.67	40.41	40.60-61	up 5
July	39.96	40.05	39.77	39.99	up 6

SPOT COTTON

New Orleans, Sept. 23.—(AP)—Spot cotton closed steady, 50 cents a bale higher. Sales 4,727. Low middling 36.60; middling 41.10; good middling 41.95. Receipts 7,189; stock 481,402.

AVERAGE COTTON PRICE

New Orleans, Sept. 23.—(AP)—The average price of middling 15-16-inch spot cotton at ten designated southern spot markets today was 35 cents a bale higher at 41.20 cents a pound, a new high for the season; previous day 41.13; week ago 41.13; month ago 38.13; year ago 29.73. Average for the past 30 market days was 39.78; middling 7-8-inch average 39.85.

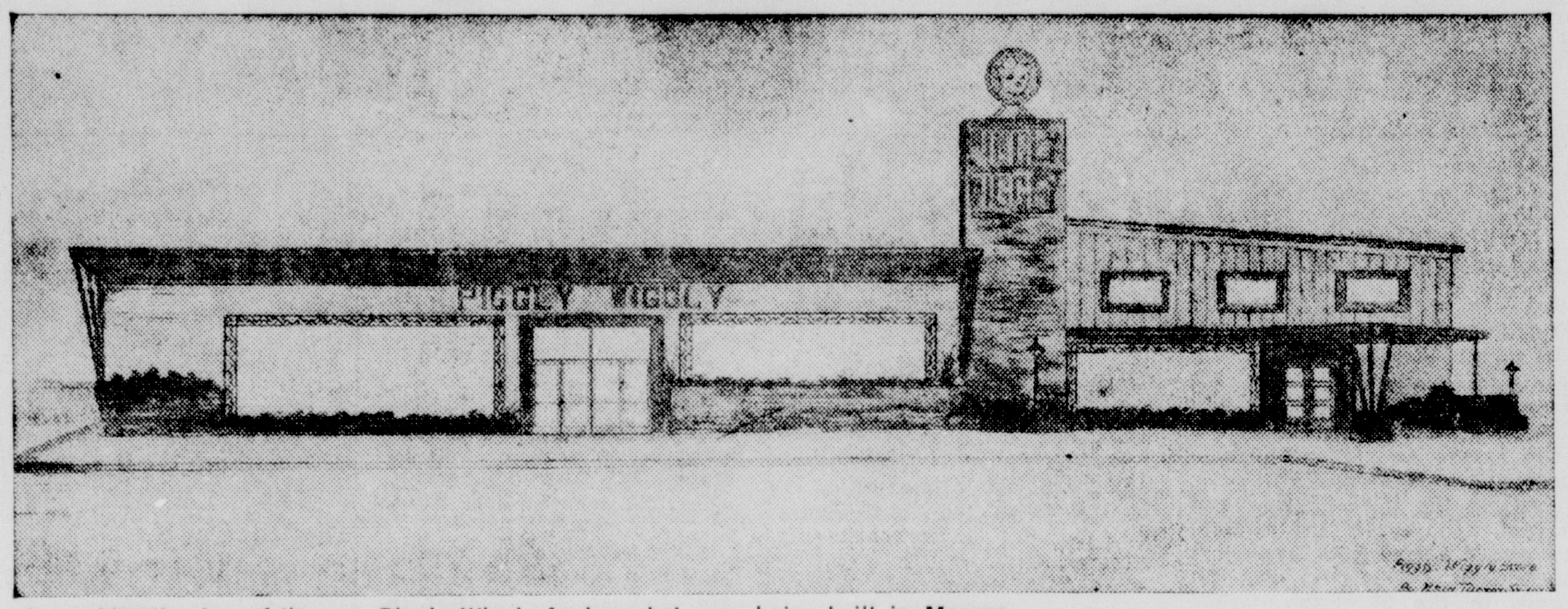

NEW SUPERMARKET TO OPEN SOON

An architect's view of the new Piggly Wiggly food market, now being built in Monroe.

Local Kiwanians Will Attend District Meet

Representatives of the Twin Cities Kiwanis Club left this morning for the 32nd annual convention of the Louisiana-Mississippi-West Tennessee District, Kiwanis International, at Biloxi, Miss.

The session, which begins today and concludes Tuesday, features as its theme "Aggressive Citizenship—Safeguard of Freedom."

Among the speakers to be presented to the meeting will be Ivy Jordan of Monroe, district governor, Lt. Gov. R. B. McIlwain and in the field of entertainment, Miss Annie Laurie Roberts, "Miss Mississippi of 1950," will present several musical selections.

In addition to a review of the past year's activities, the group will hear a summary of planned events and will elect new officers for the coming year.

Among the Monroe delegates attending the convocation, in addition to Jordan, are T. H. Scott, Don Weil, Dave Agnew, Ray Updegraff, Lawrence Pettit, B. M. McGee and Jim Bailey.

Many of the delegates will be accompanied by their wives, for whom an extensive social program has been planned.

Levee Board Compiles Extent Of Protection

A survey to determine the number of people, farms, homes and square miles of land protected by the levees and drainage constructed by the U. S. Army Engineers has been completed, it was reported yesterday by Tom Hicks, president of the Tensas Basin Levee District.

The following figures were released: protection for Ouachita parish in population, 63,701, homes, 24,880, farms, 635, sq. miles, 279; Caldwell parish, population 3,451 homes, 871, farms, 425 sq. miles 153; Catahoula parish, population, sq.miles 477; Morehouse (m 8,342 homes 2,442, farms, 1,330 sq. miles 477; Morehouse parish, 3,064, sq. miles, 59; West Carroll 546, homes, 4,321, farms 2,479 sq. miles 369; Richland parish, population, 22,361, homes, 6201 farms 3,064, sq. miles, 59; West Carroll Population, 7,614, homes, 2021 farms, 1,547 sq. miles 162; Lasalle parish, population, 1,350, homes, 447, farms, 164, sq miles, 126.

The grand total in square miles of protected area 2,648, in population 137,096.

The board of commissioners who supervised the construction and maintenance work is made up of Hicks, E. L. Hinton, A. C. James, W. C. Brown, J. C. Buie, Jesse Lusk, G. R. Russell, W. H. Eddins.

The 32-20 defeat at the hands of Michigan in 1942 is the worst setback ever handed a Frank Leahy-coached Notre Dame team.

RIVER STAGES

Stations	Flood Stage	Present Stage	24-Hour Change
MISSISSIPPI			
St. Louis	30	7.0	1.8 Rise
Memphis	34	8.5	0.7 Fall
Helena	44	14.7	1.6 Fall
Ark. City	42	18.5	1.2 Fall
Vicksburg	43	21.2	0.7 Fall
Natchez	48	26.5	0.2 Fall
Baton Rouge	35	19.4	0.5 Rise
OUACHITA			
Camden	26	32.5	0.3 Fall
Monroe	40	a19.7	0.3 Rise
BLACK			
Jonesville	50	a33.4	1.0 Rise
OHIO			
Pttsburgh	25	b16.6	0.0
Cincinnati	52	32.8	7.1 Rise
Cairo	40	a17.0	0.0
TENNESSEE			
Chattanooga	30	12.4	0.1 Fall
CUMBERLAND			
Nashville	40	10.6	0.3 Rise
ARKANSAS			
Little Rock	23	11.8	1.2 Fall
RED			
Shreveport	39	22.9	0.2 Rise
Alexandria	32	27.8	1.4 Rise

aStage yesterday morning.
bPool stage.

Suppressed Catholics In Europe Worship Secretly

By Frank Brutto

Vatican City, Sept. 23.—(AP)—Millions of Catholics whose road to Rome has been blocked by Communists nevertheless have gained holy year indulgence uncer catacomb - like conditions, Vatican sources said today.

Catacombs are the underground network of tunnels and grottos in and near Rome in which the early Christians hid from Pagan persecutors, worshipped and were buried.

Even before Pope Pius opened the holy door for 1950 in St. Peter's Basilica on Christmas Eve, cominform countries had made it clear that no permits for pilgrim travel to ome would be granted. More than 50,000,000 Catholics live in iron curtain countries.

Their absence here was described this week by the Holy Year central committee as "the least happy note of this Holy Year."

Nonetheless, reports have reached Rome of Holy Year activities by Catholics in Communist-controlled countries.

Clandestine services are becoming more common in Hungary, where stern measures recently were adopted against the Catholic Church and some 10,000 nuns and monks ordered to leave their convents.

Hungarian Catholic sources said Catholics in their country are resorting to nightly "catacomb-like" services to practice their religion without losing their jobs.

In varying degrees — but less so in Poland, whose more than 20,000,000 people are almost solidly Catholic — this is true in Czechoslovakia, Rumania, Bulgaria, the Baltic countries and Communist China.

In some of those regions, said Sgr. Celso Constantini, secretary of the Vatican's congregation for propagation of the faith, "the missionary church suffers and bleeds as did the church of the catacombs."

The apostolic constitution for Holy Year permits Catholics prevented from coming to Rome to gain the jubilee indulgence at home. The indulgence is a pardon of temporal punishment for sin.

Budapest's "Magyar Kurir," mimeographed Catholic pamphlet received here, reported jubilant Holy Year celebrations earlier this year. Bishops outlined conditions for gaining the jubilee, substituting visits to Hungarian Churches for visits to Rome's four patriarchal basilicas.

So great were the throngs that came for services that church windows were opened to enable those to hear who were unable to enter.

Hungarian sources here etsimate that by Easter, nearly all of the nation's 7,000,000 Catholics already had acquired the jubilee. Many who had been absent from church for years returned, these sources said.

They added, however, that recently, especially since the order this month dissolving all but four of Hungary's 67 Catholic orders, an atmosphere of terror has descended upon the churches.

Communist authorities have placed guards at church doors to check on those who enter as a result of this, sources here said. Catholics try to attend services at churches where they are not known. More and more, there are efforts to hold services secretly, they said.

A Rumanian Catholic source here said scant reports received from his country indicated there were Catholic efforts to gain the jubilee.

The Vatican's last diplomatic representative in an iron curtain country — Bishop Gerald Patrick O'Hara of Savannah, Ga. — was expelled from Bucharest last July.

A letter from China to the Fides agency, Catholic missionary news-service, reported that the "story of the catacombs is being reenacted, and many seminaries are closed. A small number of native priests, in secret, can still perform a bit of their ministry."

Another letter from an American missionary in Shanghai said the Holy Year is a consolation to us here. It has built up our morale. There is great interest in it."

This week's hundreds of thousands of Holy Year pilgrims to Rome included a group of 150 Ukranian refugees who came here from France, Belgium and Italy. They were warmly greeted by the pope and their pilgrimage was described by the Holy Year committee "as small, but of particular symbolical value."

Sons Of Confederate Vets Will Convene

Biloxi, Miss., Sept. 23.—(AP)—A. Belmont Dennis of Covington, Ga., commander of the sons of Confederate veterans, arrived here today for the veterans reunion which opens Wednesday.

Dennis said that for the first time in 10 years his organization is showing increased membership this year. New posts, he said, have been established at the University of Mississippi, in Chicago, Charleston, S. C., Charlotte, N. C., Tulsa, Okla., and Tucson, Ariz., the most western point where any southern force was engaged in battle during the war between the states.

The sons of Confederate veterans the Confederated Memorial Association, and the Stars and Bars organization of sons of Confederate officers will meet here at the same time the veterans hold their reunion.

Other persons prominently connected with organizations affiliated with the Confederate veterans who are expected to attend the reunion here include:

Mrs. William A. Haggard, Miami, Fla., president of the General United Daughters of the Confederacy; Mrs. Roscoe Gerard Rackley, Charleston, S. C., president of the Confederated Memorial Association; Maj. William R. Dancey, Savannah, Ga., representing W. Scott Hancock, St. Louis, Mo., commander of the Stars and Bars organization of sons of Confederate officers.

A highlight of the gatherings will be the appearance of the 80-piece U. S. navy band which will arrive Tuesday.

Scatback Earle Mundell, at five feet, four inches and 155 pounds, is the smallest man on the Penn State football squad.

No National Shortage Of Lumber At Present

There is serious danger that the inclusion of lumber on the list of materials in short supply issued by the National Production Authority may defeat its purpose by demoralizing the lumber market, Thomas H. Harrel, president of the Louisiana Building Material Dealers Association, stated today.

"There is no shortage of lumber nationally," Mr. Harrel said. "The fact is that lumber is piling up at the mills on the west coast and elsewhere, because of the critical freight car shortage.

"Any short supplies of lumber in local communities are due, not to a shortage of lumber itself, but rather to disruption of the distribution system. Freight cars which normally would be hauling lumber to dealers' yards are being returned empty from the west coast, where 40 per cent of the lumber supply originates, order to speed up the movement of munitions for Korea.

"Placing lumber on the critical list under these conditions, without consulting industry, is likely to bring about a further bidding up of already high prices, as buyers and users endeavor to protect themselves.

"The establishment of inventory controls at a time when retail dealers can not obtain inventories is totally unnecessary. Many lumber mills have had to close down or else operate part-time because they have no place to store new production which they can not move out. The excess stocks will have to be moved to dealers' yards before this condition can be corrected.

"Almost without exception, well-informed lumbermen are predicting that there will be an over-supply of lumber within two months or less, as the freight car situation eases and building operations, influenced by housing credit restrictions, go into a more seasonal decline.

"The inventory restriction on lumber will merely delay the day when normal supplies will be available to builders and contractors, because retail dealers may be reluctant to receive large quantities for fear of temporarily violating the inventory restrictions."

DAILY COTTON TABLE

PORT MOVEMENT	MIDDLG	RECTS	EXPRTS	SALES	STOCKS
New Orleans	41.10	7,189	....	4,727	481,402
Galveston	41.05	2,973	20,867	1,050	318,127
Houston	41.25	3,504	1,123	15,956	328,994
Savannah	41.50	....	....	....	132,211
Charleston	41.30	....	....	410	61,747
New York	42.15	....	....	....	1,580
Boston	....	....	....	....	24
Minor Ports	....	625	845	....	225,[illegible]
Total	....	14,911	22,835	22,143	1,54[illegible],[illegible]33
For Week	....	14,911	22,835		
For Season	....	931,862	735,662		

INTERIOR MVMNT	MIDDLG	RECTS	SHPTS	SALES	STOCKS
Memphis	41.15	3,687	3,087	39,503	225,4[illegible]6
Augusta	41.25	1,149	882	1,362	166,255
Little Rock	41.05	....	....	402	37,534
Dallas	41.25	....	....	15,714	....
Montgomery	41.05	....	....	690	....
Total	....	4,836	3,969	57,811	439,335

Piggly Wiggly Erects Store

Large Food Market Is Scheduled To Open Here About February 1st

The Twin Cities' largest food market and the largest in this part of the state is now under construction in Monroe. The newest unit in a chain of Piggly Wiggly stores in east Texas, Arkansas and Louisiana, the market will be owned and operated by Child's Food Stores, Inc., of Jacksonville, Tex., and is scheduled to open for business about February 1.

The site of the new enterprise is on North Fourth St., bordered on the south by Breard and on the north by Olive street.

In announcing the opening date recently, Alvin Childs, president of the company, said that the new unit would contain 14,000 square feet of floor space, be of steel and brick construction and would utilize the nwest and most modern equipment for supermarket merchandising.

Some of the more outstanding features of the new market will be complete air conditioning, special music played continuously during the day for the shoppers, and a new type checkout system. The new system has a conveyor belt-type counter that carries grocery items to the sackers as the items are removed from the cart.

All departments will be completely self service including meats, produce, frozen foods, housewares and drugs.

All real estate transactions for the Texas store chain were handled by the Monroe real estate and insurance firm of Troy and Nichols.

Parade Monday Will Precede Ball Game

A parade, initiated by the Optimist club, will appear on DeSiard street at 4 p.m. Monday, as part of the festivities connected with the Police-Firemen baseball game to be held Monday night.

The parade will form at the Central Grammar school and proceed west to South Grand street and north to DeSiard. It will continue east down DeSiard and disperse at Five Points.

The Neville High School band will lead the parade with Mayor John Coon and the president of the Optimist club next. They will be followed by the two city commissioners Johnny Simmons and Frank Cline. In back of the two commissioners will be the fire chief, the fire equipment, firemen baseball team, the Optimist club's float, the police chief, and the police officers.

TIRED OF POLITICS

Winnipeg.—(AP)—A drowsy air enveloped the committee room at the city hall. The public work's committee still had a long way to go on its 80-item agenda. A gentle snore rose from the end of the table followed by a loud crash. Rising with dignity, the alderman picked up his chair and remarked; "Well, that's one way to wake up."

News Briefs

Washington, Sept. 23.—(AP)—Sale of Continental Life Insurance Co., Inc., Washington, to Southland Life Insurance Co., Dallas, Tex., was announced today by W. C. McCord, president of Southland.

The announcement said the Continental Life division of the enlarged company will continue to conduct all agency and office operations from its present home offices in Washington.

Southland, organized in 1908, operates in Texas, Oklahoma, Oregon, Washington and Arkansas.

New Orleans, Sept. 23.—(AP)—U. S. District Judge J. Skelly Wright signed an order today postponing a hearing of a suit in which Roy S. Wilson, Negro, seeks to force the state to admit him to Louisiana State University.

The order delayed the hearing from next Monday until next Friday.

It will be heard by a three judge court composed of Judge Wright, Judge Wayne G. Borah of the U. S. fifth circuit court of appeals and U. S. District Judge Herbert Christenberry.

Paris, Sept. 23.—(AP)—Chief Justice Paul Mongibeaux, 71, who presided at the treason trials of Field Marshal Philippe Petain and former Premier Pierre Lavel in 1945, died yesterday at Periguex, in southwestern France.

His death followed an operation for an undisclosed ailment.

Baton Rouge, La., Sept. 23.—(AP)—Striking United Mine workers will return to work at the Solvay Division plant here on the afternoon shift Monday, J. A. Waldsmith, plant manager, anounced tonight.

Waldsmith said the union voted yesterday to drop pension demands, the only dispute in the walkout which began on June 12, 103 days ago. A contract between Solvay and the union expires Wednesday and negotiations for renewing it will begin Tuesday he added.

New York, Sept. 24.—(AP)—Time stood still for an hour at 1 a.m. (EST) today, as areas using daylight saving time switched back to standard time. Most citizens set their clocks back an hour last night.

The pushed-ahead summer time, designed to give workers more daylight for leisure after work and to save electric power, began last April.

Body Found In Shallow Grave

Detroit, Sept. 23.—(AP)—The body of Joey Housey, missing eight year old boy, was found buried in a shallow grave in a woods three blocks from his home today.

The body was found in suburban Martin's woods, near Lake St. Clair, two weeks after the boy made a forbidden trip to Jefferson Beach amusement park, about one mile from his home.

Two members of the C. I. O. United Auto Workers who were aiding in an all-out police search found the body. It was identified by a Boy Scout ring the boy wore.

A constant search had been made for him in canals which drain into nearby Lake St. Clair and in fields and woods near his home.

There were no apparent external signs of violence. A little more than a foot of dirt covered the body.

Joey disappeared after leaving his bicycle standing near the entrance of Jefferson amusement park. He was later seen walking toward his home carrying two auto headlamps, one of which he dropped.

A week ago one of the headlamps was found about four blocks from Joey's home.

About ten days ago authorities expressed fears that the boy had been abducted by a sex degenerate.

The boy's father is an official of a U. A. W.

Newsprint Plant Head To Address Foresters

Alexandria, La., Sept. 23.—(AP)—Arthur G. Wakeman, general manager of the new $32,000,000 Coosa River newprint plant, will be the principal speaker at the second annual meeting of the Louisiana Forestry Association here Wednesday.

Also appearing at the meeting will be William C. Hammerle, chief forester of the Southern Pine Association, who will discuss the national tree farms program.

Deaths

JESSE WHITSIDE

Funeral services for Jesse Whitside, 56, World War I veteran, will be held at the Mulhearn Funeral Chapel at 10:30 a.m. Sunday with Rev. Martin C. Shain, pastor of the Seventh Day Adventist Church, officiating.

Burial will be in the Hasley Cemetery. Pall bearers will be Edward Horne; Durwood Facundus; Clyde Springfield; Lea Facundus; Claude Reed; and Melvin Horne.

Survivors are: one sister, Mrs. Dora Terry, of 614 Plum Street, with whom he resided and the following nieces and nephews; Mrs. H. B. Wilson; Mrs. C. C. Moore; Mrs. W. F. Davis all of Monroe. C. E. Terry and Robert Terry both of Houston.

ISAAC MAYFIELD FIFE

Winnsboro, La., Sept. 23.—(Special)—Funeral services for Isaac Mayfield Fife were held at 3 p.m. Friday following his death as a result of an automobile accident in Los Angeles, Calif., Sunday, September 17. He was formerly a resident of Baskin, La.

Services were held at the Baskin Baptist Church, and interment followed at the Union Cemetery, with Rev. J. L. Johnson officiating. Rites were under direction of the Brown-Young Funeral Home.

Surviving are his parents, Mr. and Mrs. Samuel T. Fife of Baskin, two sisters, Mrs. Clayton Jones of Jonesville and Mrs. Annie Mae Brown of Memphis, Tenn.; four brothers, James, William and J. A. Fife of Baskin and John P. Fife of Los Angeles, Calif.

INFANT

Winnsboro, La., Sept. 23.—(Special)—The infant son of Mr. and Mrs. Monroe Hodges of Winnsboro died at birth Saturday.

Funeral services will be held at the Pine Grove Cemetery Sunday at 3 p.m., with Rev. P. G. Polk officiating. Interment will follow in the Pine Grove Cemetery, under direction of the Brown-Young Funeral Home.

Confederate Vet To Ride Ewing Plane

Biloxi, Miss., Sept. 23.—(AP)—The 98-year-old commander of the Confederate Veterans, Gen. James W. Moore, will arrive Monday for the reunion of Confederate veterans that opens here Wednesday.

He and his daughter, Miss Kathleen Moore, will fly here from Craig Field, Ala., in the private plane of John Ewing, publisher of the Shreveport Times.

Moore has advised sponsors of the reunion here that the reunion business will include discussion of a 1951 meeting, probably the last for the Southern veterans.

Also to be discussed, he said, is a proposed Confederate memorial stamp which the post office has said it will issue to commemorate the last reunion.

He said he anticipates the 1951 reunion will be held in Norfolk, Va., although Charleston, S. C. and Jackson, Miss., have also invited the veterans.

MAN RETIRES, NOT TRUCK

Alton, Ill.—(AP)—George J. Winger's (Model T Ford) truck was a year old when he started in the baggage hauling business 32 years ago. Now 77-years-old, Winger has just retired. But his 33-year-old truck, he says, is still running and almost as good as new.

LOADS OF GOODIES EVERYWHERE

Shown above is scene at the grand opening of Bond's enlarged bakery in downtown Monroe. Mrs. Thelma Bond has expanded this establishment twice in three years' time to keep up with rapidly increasing business. Great crowds of people attended the re-opening of the store on Friday and paid respects and congratulations to the head of the establishment. (News-Star—World photo by Leon Noland Jr.)

NEWER WAYS IN TEACHING TRIED

A. L. Smith School Gives Attention To Experimental Lines

The A. L. Smith school has played a leading role in experimental education for the past decade, it is announced by O. K. Bailey, principal. Experiments have been conducted in the teaching of the social studies, remedial reading, human relations and the assignment of pupils marks.

This school was selected by the state department of education as one of the nineteen pilot schools in the state to work on the evaluative criteria for elementary schools over a two-year period. The faculty met weekly and studied the community needs, the effectiveness of the school in meeting these needs, and planned a program for the enlargement of the school program, with the assistance of a representative group of fathers representing Sterlington, which has culminated in the present junior high school now under construction. The formal study of the evaluative criteria will be completed this year.

Tuesday night at 7:30 the parents, and others intrested will gather again in the gymnasium to continue discussions of the proposed experiment to substitute scheduled parent-teacher conference for the more formal report cards. Supt. Mack Avants and school board member, Mrs. Mae Mouk, have been invited to be present . T heyhave assured the principal that they would be on hand and have agreed to participate in the discussions. More interest has been shown in this proposal than any other community issue, and the people have shown their eagerness to inform themselves. Telephones have called the doctors, lawyers, butcher, ministers and anyone else who would listen to them discuss the proposal.

The proposal is presented as one of the points under the general theme of improving the home-school relationship. Two other points under this theme were approved at the first meeting of the parents and teachers at which there were 121 in attendance. The points approved were:

1. Visitation in every home represented in the classroom by the classroom teacher.

2. Inauguration of a parent-teacher study (discussion) group on each grade level.

Ninety-five home visits have been made by members of the faculty, who report that they were graciously received. There is an expressed feeling on the part of the teachers, that they feel closer to the parents in whose homes they have visited. Plans are being made for the study program, materials are being secured and the first meeting will be announced soon.

In the light of present day civilization, and the complex problems presented by our daily living, the education of our children is not nearly as simple as it was a few decades ago. There are so many new forces at work that there is a need for a closer cooperation between the parent and the teacher. There is a need for the teacher to study the child in the light of his needs, to gather information that she can present to the parent in conference, in the privacy of her classroom. There the parent will discuss with the teacher, the child as the parent knows him, and thus the two together will plan for his future.

This will make possible a more individualized instructional program, and permit those who are capable of making faster progress, to more nearly proceed at their own rate. Experiments have provresented in the classroom by the materials are adapted to the developmental level of the child, he works harder and discipline problems tend to disappear. Both the child and the teacher will work harder, as there will be more to do, but the emotional climate under which they labor will be so much improved that they will be less fatigued at the end of a day. It is not hard work that troubles any of us, it is the stresses and strains and emotional disturbances that really sap our energy.

At the conclusion of the general meeting, the assembly will break up into grade groups. The parents will go to the classroom of their choice where the discussions will be continued under the guidance of the teacher. The parents of each grade group will then vote as to whether or not that grade group will participate in the one-year experiment. An opportunity will thus be given, in a Democratic manner, for the parents to plan the program with the teachers.

Police Alerted For 4 Runaway Youths

Pine Bluff, Ark., Sept. 23.—(AP)—Police in several states were alerted today to help locate a youthful, 90-pound amateur boxing champion and his three teen-aged companions who ran away from home.

Arkansas state police headquarters at Little Rock said an alarm had gone out for Guy F. Hankins Jr., 15, who won the 90-pound weight division crown in the 1949 Arkansas Amateur Athletic Union (A. A. U.) boxing tourney.

Hankins and James Crigg, 15, Jerry Lee Koen, 15 and Billy Sam McRae, 12, left their homes last Thursday in a truck owned by Hankin's father. They told school chums they were headed for Flori

Psychological Warfare Is Paying Allies In Korea

By Milton Marmor

Tokyo, Sept. 23.—(AP)—Psychological warfare is beginning to pay off for the allies.

The millions of surrender leaflets showered by air on North Korean Communist lines are bringing in increasing number of surrendering Reds.

The Communists ignored them when the invasion was running smoothly. Now that they are reeling backward, they are recalling the message, reiterated over and over by leaflet and radio.

Boiled down it runs something like this:

"Surrender; you will be well treated. You will get good food and good medical treatment. The whole world is against you; the sooner you surrender, the sooner the war will be over and you can go home to your families. You cannot win, because we are getting stronger every day and you are getting weaker. Why die?"

The project is conducted by a relatively small force of men with the ponderous title of "psychological warfare branch" (PWB), military intelligence section (G-2) of the general staff, GHQ, far east command."

During the days when American and South Korean troops were retreating down "Heartbreak highway" from Suwon to Taejon and then to Taegu, the PWB did not concentrate heavily on talking the Reds into surrender. The paramount effort then was to bolster the morale of South Koreans—another phase of psychological warfare.

When the Reds finally failed to crack the entrenched allies, the surrender appeal began to take hold.

Surrender still does not come easily to a Red soldier. His own people will shoot him for possession one of those leaflets; he may be killed by allied troops as he crosses the lines; and he fears he may be mistreated, as his bosses have told him.

The steady drumbeat of the psychological warfare branch is having its effect, however. One Red who came in the other day had a worn and crumpled leaflet that had been dropped early in July.

The PWB doesn't fiddle with sociological, ideological or political issues.

Over and over it is just, "surrender, surrender. Live to see your family. Why die when you cannot win?"

Besides troops, city dwellers also are given leaflet showers. They run like this:

"Your city's military installations will be bombed within 72 hours. Get away from them and live."

The result is congestion and confusion on Red highways. The people have learned to believe the leaflets implicitly. The far east air forces see to it that the warning always is made good.

Recently one man who surrendered recited the exact text of the safe-conduct leaflet. He said he had been afraid to keep it, lest his superiors shoot him, so he memorized it.

Compulsory Health Plan 'Not Socialized'

New Orleans, Sept. 23.—(AP)—Oscar Ewing, federal security administrator, arrived here today for a three-day visit.

He was accompanied by a number of government officials who will attend a dinner conference with him Monday night. Business and community leaders have been invited to discuss with Ewing the operation of his office.

Ewing, a leading proponent of naitonal compulsory health insurance, will inspect the national leprosarium at Carville, La., tomorrow.

In an interview Ewing said he is "very sorry" doctors of America have seen fit to "waste a fortune" fighting the proposed health insurance program.

"A good many people would have you think that what we are advocating is socialized medicine," he said. "It's not. It's compulsory health insurance."

"What's the difference? Well, about the same difference as there is between a man and a woman," he said.

"Literally there is no comparison between the plan in advocate and socialized medicine. Compulsory health insurance would benefit the doctors, not hurt them. They say they're for voluntary health insurance? The difference in that and the government's plan is simply that the doctors would get their checks from the government and not from insurance companies," Ewing said.

CASUALTY REPORT

Peoria, Ill.—(AP)—For more than five years Mr. and Mrs. W. W. Johnston have clung to the hope that their son was alive. William Harrison Johnston, naval aviation ordnanceman, was reported missing in action while on a bombing mission in the Pacific. This week his parents were notified that the bodies of their son and four crewmates were found on a remote island in the Philippines.

MORE GOLD MINING

Addis Ababa —(AP) —Foreign experts will help Ethiopia boost her gold production.

The fabulous mines of this land yielded tons of the precious metal on the ancient Pharaohs centuries ago. Production decreased sharply in modern times.

The Ethiopian government has made a big purchase of modern gold mining equipment in the United States, it was reported recently.

ORCHESTRA TO TOUR U. S.

Tev Aviv, Israel.—(AP)—The Israel Philharmonic orchestra is going on a long tour of the United States and Canada the coming winter. It is scheduled to give 55 concerts in 30 different states and in Canada starting early next January. The orcharta's members are to leave Tel Aviv for New York on Dec. 28.

America's first handmade pressed glass was made in the early 1800's at Cape Cod's Sandwich factory.

ANNOUNCEMENTS

WANT AD RATES

Lines	3 Days Charge	3 Days Cash	7 Days Charge	7 Days Cash
2	1.28	1.08	2.56	2.16
3	1.92	1.62	3.84	3.24
4	2.56	2.16	5.12	4.32
5	3.20	2.70	6.40	5.40
6	3.84	3.24	7.68	6.48
7	4.48	3.78	8.96	7.56
8	5.12	4.32	10.24	8.64
9	5.76	4.86	11.52	9.72
10	6.40	5.40	12.80	10.80
11	7.04	5.94	14.08	11.88
12	7.68	6.48	15.36	12.96
13	8.32	7.02	16.64	14.04
14	8.96	7.56	17.92	15.12

AFTER 15,000 MILES CHECK THESE IMPORTANT FORD SERVICES

- Chassis Lubrication
- Refill Differential
- Engine Oil Change
- Repack & Adjust Front Wheel Bearings
- Replace Oil Filter Cartridge
- Tune-Up Engine
- Refill Transmission
- Adjust Brakes

If You've Overlooked Any Of These Things Let Us Do Them Today!!

WE USE GENUINE FORD PARTS

McCain - Richards, Inc.
1201 Louisville Ave. Phone 4700

ANNOUNCEMENTS

Twin City Day and Night Nursery
Special Arrangements for School Children
Transportation Furnished Phone 4716-W.

DRESSMAKING
Ladies, Children & Dolls. Ph. 10337-R 9-29-P

NURSERY for children, hourly or weekly rates 301 Texas Phone 1178-J.

IF YOU DRINK, that's your business. If you want to quit, that's our business Write us. Alcoholics Anonymous. P O Box 309. Monroe, La.

HAVE YOUR DOCTOR
Phone your prescriptions to Sampagnaro's Pharmacy. Free and Prompt Delivery Service. 401 Catalpa St. Phone 1671.

Bread and Pastries Baked Daily
McCARTHY'S BAKERY
701 Jackson St. Phone 922

VACUUM CLEANERS
Free Demonstration & Service in Your Home
W. W. Brewer Ph. 6710 or 7313

Live Stock Raisers
We remove dead stock FREE OF CHARGE in radius of 40 miles. We buy used fat meat trimmings and bones.
WEST MONROE RENDERING PLANT
PHONE 7506 OR 7973-W COLLECT

HAVE YOUR Rugs washed on your own floors. Guaranteed electrical shampoo method. Completely dry in 30 minutes. Mothproofing included. Unbelieveably low rates. Call Heck-Elec. Shampoo 8982. Hundreds of excellent references. 9-25-P.

WESTSIDE NURSERY. Excellent care for infants, none over 1 year old. Phone 7359-W. 10-1-A

UNWANTED HAIR
Permanently eradicated from any part of the body with Saco-Pelo, the remarkable discovery of the age. Saco-Pelo contains no drug or chemical and will kill hair root.
LOR-BEER LABORATORIES
679 GRANVILLE ST.
VANCOUVER, B. C.

COURTESY CAB
Flat rate of 50c from town, anywhere in city limits. 25c each additional passenger. Phones 8185; 4395.

ANNOUNCEMENTS

HOOK RUG Patterns and materials dyed in shaded colors. Ready cut.
MRS. CHAS. W. FISHER
3101 Gordon Ave. Phone 1463

GENE'S SPORTING GOODS
712 S. Grand Ph. 6804

ECONOMY CAB CO.
RATES: 35c up.
PHONE 6406 OR 4988

Draperies. Mrs. Irene Johnson
Sewing-Alterations-Slip Covers
101 Main St. (Upstairs) Columbia, La. 10-8-P

S. S. Promotion Certificates & Awards
RELIGIOUS SUPPLY SHOP
316 Catalpa Phone 3862

HAVE YOUR DOCTOR
Phone your prescription to Sampognaro's Pharmacy. Free and Prompt Delivery Service. 401 Catalpa St. Phone 1671.
Twin City Day & Night Nursery
Special Arrangements for School Children
Transportation Furnished Phone 4716-W

RUSTON CONVALESCENT HOME
All patients except tubercular and mental.
Phone 1623. 101 W. So. Line, Ruston.

L. & S. FLOOR WAXERS
FREE ESTIMATES
Phone 3671-J or 4876-J.

SEE MADAM—J
The only one who can settle lover's quarrels. Advice on all problems of life. Angell Tourist Courts, 5200 DeSiard. 9-30-50

WE NOW HAVE TRAFFIC WAX
APEX SUPPLY CORP.
118 S. Grand Phone 2575

We Believe That "Know-How" Is The Greatest Contribution To Customer Satisfaction

Our Factory-Trained Service Men know your car from bumper to bumper. They quickly diagnose your trouble and put the wrench to work where it belongs! !

It is our sincere desire to give you the BEST automobile service obtainable at the LEAST cost. Drop by to see us soon.

It's Right The First Time Service At

MILNER - FULLER
Your Dodge-Plymouth Dealer
Dodge Job-Rated Tucks
212 Walnut St. Phone 1000

We Don't SELL SERVICE! WE GIVE IT!

We have learned through experience, That GOOD SERVICE will bring many "steady" customers.
For this reason, we place SERVICE high on the list of "Requirements" for our Auto Repair Department. Stop in today and let our SERVICE-Men check your car for any possible mechanical failures . . . Our prices are low.

It Costs No More For The Best At

CENTRAL AUTO SALES
Your Friendly Studebaker Dealer
310 North Third St. Phone 701

SERVICE TIP OF THE WEEK
Fall Is Just Around The Corner

IS YOUR CAR READY?

Driving in summer heat is like driving through the desert. Get rid of summer lubricants and get your car checked for fall. A few dollars spent on minor repairs will save a major repair bill this winter.

"YOUR OLDSMOBILE-CADILLAC DEALER CAN DO IT BETTER"

Twin City Motor Co., Inc.
Your Oldsmobile-Cadillac Dealer
North 3rd & Breard Phone 2588

ARE YOU PREPARED FOR COLD WEATHER?
"North Louisiana's Oldest Butane Dealer Is Prepared To Serve You"
E. R. Kiper Gas Corporation
703 N. 5th St. Phones 2852 & 4858

ANNOUNCEMENTS

Cards of Thanks

WE WISH TO express sincere thanks and deep appreciation to the many, many friends who came to us in our hour of great sorrow at the tragic passing on of our beloved husband and father, C. P. Hartley on Friday, September 15, 1950.
Mrs. C. P. Hartley
Mrs. Elisabeth Hartley Reed

6—Monuments, Cemetery Lots

2 PLOTS MEMORIAL Park Cemetery. Total $100. Call 2579-J. 10-1-A

6 GRAVE cemetery plot in Pinecrest subdivision, Memorial Park. Ph. 10397-J. 10-1-P.

7—Personals

BABY CARE ANYTIME
MISS EUNICE CRAWFORD
1109 N. 3rd. St. W. M. Phone 3376-J

RUGS WASHED and moth proofed in your home. Dry 30 minutes. See announcement column. Heck-Elec Shampoo, Ph. 8982. Best references. 9-25-P

Collins Home For Aged
PROFESSIONAL NURSING CARE
904 JACKSON ST. Phone 7360

AUTOMOTIVE

11—Automobile Agencies

MILNER FULLER
Your Dodge-Plymouth Dealer
Dodge Job-Rated Trucks
Specialized Service Mechanical body and paint, lubrication, Simonizing, electrical system, wrecker. General repairs.
212 Walnut St. Phone 1000

Jackson Motors, Inc.
Your Lincoln-Mercury Dealer
1700 SOUTH GRAND PHONE 2377

LENNON MOTOR CO.
YOUR BUICK DEALER
3rd At Washington Phone 6410

PACKARD SALES & SERVICE
HILL MOTOR CO.
7023 S. Grand Ph. 5275

McCAIN-RICHARDS, INC.
YOUR FORD DEALER
1201 Louisville Ave. Phone 4700

LEE MOTOR SALES
YOUR WILLYS JEEP DEALER
WE BUY & SELL USED CARS
2206 Louisville Ave. Phone 578

WILKINSON MOTOR CO.
Your Hudson Dealer
309 Washington St. Phone 2244

BOYCE NASH MOTORS
Your Nash Dealer
200 Hall St. Phone 7500

CENTRAL AUTO SALES
Your Friendly Studebaker Dealer
General Repair—Body & Paint Shop
310 N 3rd Phone 701

DONALD MOTORS
Your Kaiser-Frazer Dealer
Delhi, Louisiana
In Monroe, Phone 1377

TWIN CITY MOTOR CO.
YOUR OLDSMOBILE-CADILLAC DEALER
N. 3rd & BREARD PHONE 2588

OLCOTT-STONE MOTORS
Your Chrysler-Plymouth Dealer
211 N. 2nd. Phone 367

12—Automobile For Sale

46 CHEV SEDAN, good condition. 3303 Dick Taylor, Phone 2485-M. 9-24-A

BY OWNER. 1942 Dodge 4-door fully equipped, good tires, excellent Phone 4364. 10-1-A

1946 Ford tudor. Radio, heater. A-1 shape. $850.
HAPPYLAND MOTORS
501 North Second Phone 7634

1947 CHEVROLET CONVERTIBLE. Ex-equipped, good tires, excellent condition. 10-1-A

WE DARE THEM ALL

NO FINER SELECTION OF USED CARS IN TOWN

'49 MERCURY Sport Sedan. 4 Door. Low Mileage. Extra Clean. New Tires. All Accessories.

'49 MERCURY 6 Passenger Coupe. Like New. Fully Equipped.

'48 FORD 8 Custom Tudor. A Nice One. Priced to Sell.

'48 CHEVROLET Club Coupe. Black. Heater and Radio. New Seat Covers. See this one before you buy.

'49 MERCURY Station Wagon. Radio and Heater. Overdrive.

'36 OLDSMOBILE 6 cylinder. 2 Door. Local car. Going for ONLY $175.

SEVERAL OTHERS TO CHOOSE FROM

SEE US BEFORE YOU BUY!

"YOUR LINCOLN-MERCURY DEALER"

JACKSON MOTORS
(USED CAR LOT)
117 Louisville Phone 10338

AUTO MOTIVE

12—Automobile For Sale

1949 2-door deluxe Chevrolet fleetline, new tires. Ph. 3028-J after 5 p.m. 10-1-A.

BUD'S USED CARS
2628½ DeSiard Phone 6147

1947 FORD club coupe. New white wall tires, radio, heater, overdrive, back-up light. Extra nice. $1095. Call 110, Otto Scogin
1941 Pontiac four door. $235. 304 Egan St. Monroe. 9-26-P

'47 Chevrolet Club Coupe. Blue ...	$ 995
'47 Chevrolet Club Coupe. Blk.	$ 895
'48 Chev. Fleetmaster. 2 Dr. Blk. ..	$1165
'47 Chev. Fleetmaster. 2 Dr. Maroon	$1075
'46 Chevrolet 4 door. 2 tone.	$ 950
'46 Chevrolet 2 Door. Blk.	$ 895
'42 Chevrolet Aero. Blk.	$ 645
'46 Ford Tudor	$ 720
'47 Dodge 4 Door. Maroon	$1095
'47 Dodge Club Coupe	$1095
'47 Lincoln 4 Door	$ 875
'47 Kaiser 4 Door	$ 595
'46 Plymouth Club Coupe	$ 750
'47 Jeep	$ 435
'46 Ford ½ Ton Pick-Up	$ 795
'46 Dodge ½ Ton Pick-Up	$ 595
'41 Buick Special 4 Door	$ 385
'40 DeSoto 4 Door	$ 295
'42 Chevrolet 2 Door	$ 150
'36 Chevrolet 2 Door	$ 195
'51 Kaiser 4 Door. Overdrive.	
'51 Kaiser 4 Door.	

1/3 DOWN—21 MONTHS TO PAY
DUDLEY MOTOR CO.
Louisville Ave. at the New Bridge
PHONE 7788

'42 BUICK SEDANETTE Super. Radio, heater, seat covers. New battery. Body and motor in A-1 condition. $450. Phone 1717-J. 9-26-P

BY OWNER: 1950 Hudson pacemaker 4-door. Supermatic drive, heater, low milege. $2100. Call 982. 9-26-P

1946 STUDEBAKER Champion 2-door. Runs good, economical transportation. $595. Call 110, Otto Scogin.

1948 CHEVROLET Fleetmaster club coupe. White wall tires, radio, heater. Just like new. $1295
SCOGIN MOTOR CO.
204 Washington Phone 48

CLEAN 1940 Model Ford in good condition. $150 down and pay small payments. Ph. 3575. 9-26-P

1940 CHEV. convertible, motor just reconditioned, 4 new tires, radio. 5312 DeSiard. Ph. 5611-W. 9-26-P

'39 PLYMOUTH, Tudor. Good condition. New tires. Ph. 7314-J. 9-25-P

BY OWNER: '50 Ford, 6 cyl. club coupe. Low mileage, over-drive, radio, seat covers.
'48 FORD pickup. Clean. Low mileage. Ph. 5329, days—9935-R, nights. 9-25-P

1947 JEEP station wagon. Call by Mac's Service Station at intersection of South Grand and Jackson. ½ mile south of charity hospital. Very cheap. 9-27-A

1947 FORD (8) 4-DOOR
Radio, heater, seat covers, black. Extra clean.
$335 DOWN,
21 MONTHS TO PAY
WINDES-HATTEN, INC.
N. 2nd & Pine Phone 6956

AUTO MOTIVE

12—Automobiles For Sale

THE ONLY WAR WE KNOW ABOUT
Is the war we're making against high prices.

1950 Chevrolet, styleline, deluxe 4 door. Beautiful 2 tone green. Only 4 miles.

1950 Chevrolet, fleetline, 2 door deluxe. Just a few miles.

1949 Chevrolet, deluxe, fleetline town sedan. Radio, heater, plastic seat covers. A clean car.

1948 DeSoto, custom, 4 door, radio, heater, white wall tires.

1948 Chevrolet, fleetline, aero. 2 tone. Just like new. Radio, heater. A real low mileage, one owner car.

1946 Chevrolet, club coupe. Radio, heater, seat covers. As clean as you'll find.

1946 Chevrolet, 4 door. Radio, heater, seat covers. A nice car.

1949 Ford custom, 2 door. Radio, heater, seat covers.

1941 Studebaker, Champion. Radio, heater, seat covers, over-drive. $395.

MONTGOMERY MOTORS
Corner Walnut & Breard
Phone 8898

13—Auto Trucks For Sale

SAVE $50!
This Week-End On These Truck Specials

1946 Chevrolet 3/4 Ton Panel. Extra Clean. NOW $645

1941 Dodge ½ Ton Panel. Excellent Transportation. NOW $245

We Have A Good Used Truck To FIT Your Need. See Them Today.

Lee-Rogers Chevrolet
2nd & Washington Phone 2344

You've Heard Of The "Miracle On 34th Street"
Now Come See
"THE MIRACLE ON NO. 3RD STREET"
LOOK AT THESE CARS . . .
AT THESE PRICES!

	WAS	NOW	SAVE
1942 Ford Coach. Extras Including Seat Covers.	$ 595	$ 495	$100
1947 Chevrolet Sedan. A beauty, black, clean, a bargain.	$1025	$ 995	$ 30
1947 Oldsmobile (98) Deluxe Sedan Beautiful blue, all extras, seat covers.	$1225	$ 995	$230
1947 Cadillac (62) Sedan. America's top car at Monroe's bottom price.	$1825	$1725	$100
1941 Oldsmobile Club Sedan. Two tone green.	$ 465	$ 395	$ 70
1940 Ford Sedan. In top condition.	$ 445	$ 395	$ 50
1942 Ford Super Deluxe Sedan. One Owner Car.	$ 595	$ 445	$150
1947 Plymouth Special Deluxe Sedan. It Was A Good Buy At	$1095	$ 995	$100
1942 Pontiac Sedan. Plenty extras.	$ 495	$ 375	$120

Others To Select From. Check Our Showroom For The Two Best Used Cars In N. E. Louisiana

Low G. M. A. C. Finance Rates

Twin City Motor Co., Inc.
Your Oldsmobile-Cadillac Dealer
For More Than A Quarter Century
North 3rd At Breard Phone 2588

16—Motorcycles & Bicycles

SPECIAL!!!
WHILE THEY LAST
5 BRAND NEW 1950 HARLEY-DAVIDSON
LIGHTWEIGHT 125 S
$335 (Formerly $365)
ONLY $65 DOWN and $6.50 Per Week
100 Miles Per Gallon
Ideal For Going To And From Work,
School, Light Delivery, Personal Transportation.
HOWARD GRIFFIN
712 S. Grand Phone 4682

AUTOMOTIVE

12—Automobile For Sale

1941 PLYMOUTH Special Deluxe 2-door New tires, new front end, motor rebuilt, body good, runs like a top. $ Call 110, Otto Scogin

'47 Buick. Radio & Heater..........$
'46 Ford Club Coupe. Good condition
PLUNKS USED CARS
1701 Natchitoches, W. M. Phone 3577

Highest Prices For Used Cars
DELTA MOTORS
N. 2nd & Louisville Phone 5373

Get your car polished and waxed for winter.
CENTRAL TOWER SERVICE
Louisville & Sterlington Rd. Phone 252

Wanted to buy—25 clean used cars.
ANDERSON MOTORS
1316 DeSiard St. Phone 9788

For New Fords (cars and trucks) or clean used cars, call
T. G. "TRADER" KINCAID
at McCain Richards. 4700

13—Auto Trucks For Sale

USED TRUCK SPECIAL!
1946 2 ton Ford. 142 in. wheel base. 2 speed axle. Runs good. Good appearance.
$650
SCOTT TRUCK & TRACTOR CO.
712 DeSiard St. Phone 590

1949 JEEP panel truck. Good condition. 7 tires and tubes. Original owner. $900. Ph. 594 or 4618. 9-27-P

WEST G. M. C. TRUCKS AND TRAILERS
1204 Louisville Ave. Phone 9513-3784

1948 Chevrolet, ½ ton pick-up deluxe cab. Low mileage. Excellent condition, $895. Lamar T. Loe Chevrolet Co. Tallulah, La. Phones 302 or 303.

SCOTT TRUCK & TRACTOR
"Your International Truck & Farmall Tractor Dealer"
720 DeSiard St. Phone 590

14—Accessories, Tires, Parts

HOLLYWOOD MUFFLERS
WEINBERG AUTO PARTS CO.
1204 DeSiard Phone 8494

TWIN CITY GLASS CO.
Auto Glass Installed
507 Washington St. Phone 3661

15—Used Car Dealers

BEST IN USED CARS
MILLER'S USED CARS
511 Cypress, W. Monroe Phone 1461

GOOD USED CARS & TRUCKS
E. J. Davidson's Used Cars
603 Cypress St., W. Monroe Phone 713

WEST USED CARS, INC
NEW OR USED WE HAVE IT
2 BIG LOTS
2ND & WASHINGTON PHONE 9946

CHEAPEST used cars in the world or anywhere else
DUDLEY MOTORS
Louisville Ave. at New Bridge Ph. 7788

NICHOLS MOTOR CO.
NEW AND USED CARS AND TRUCKS
North 4th & Washington Phone 8960

16—Motorcycles & Bicycles

49 HARLEY-DAVIDSON 45. All accessories. Good appearance. $390. Phone 8142-W 9-27-A

50 HARLEY-DAVIDSON, 125. Good condition. Ph. 4841 or 9418-J. 10-1-A

'46 Harley-Davidson, 45 in. black motorcycle. Good condition. $175. Phone 312 or 4790.

All Makes Of Bicycles Repaired.
KELLER'S BICYCLE STORE
407 DeSiard Phone 540

17—Repairing, Serv. Stations

Dewey Harbour's Garage
Buick Service - Gen. Auto Repairs
101 Stone Ave. Phone 183

OPEN ALL NIGHT
BERNELLE'S GARAGE
Phone 3387

Gen. Auto Repair Wheel Alignment
OWEN'S GARAGE
500 Cotton St., W. Monroe Phone 4224
OPEN ALL NIGHT

DUPONT SPRAY GLAZE
Better Than The Best Wax Job
CENTRAL SUPER SERVICE
Cor. Louisville & N. 2nd Ph. 2043 9376

ENGINE SERVICE CO.
Complete Automobile Machine Shop
706 S. Grand Ph. 6304

Monroe Storage Battery
Battery and Automotive Electrical Service
3rd and Louisville Phone 882

Tom's Radiator Hospital
Complete Radiator Service
306 N. 3rd St. Phone 2576

18—Wanted—Automotive

WE BUY late model wrecked or burned cars Dixie Overland Wrecking Shop. 2122 Cypress. W. M. Ph. 4981.

WILL PAY CASH
For wrecked or burned winch trucks or army trucks. Worley Wrecking Co. Phone 3048. Monroe, La.

Cash for late model wrecked, burned cars.
Ritter's Auto Parts
1919 DeSiard St Phone 2330

New And Used Auto Parts, Repairs
MAHONEY AUTO PARTS
5800 DeSiard Phone 1123

BUSINESS DIRECTORY

19—Business Services Offered

A-1 UPHOLSTERERS
TAILOR MADE SEAT COVERS
CUSTOM AUTO INTERIORS
Phone 6583 203 Plum St.

ELECTRIC MOTOR REWINDING
ALL SIZES
Monroe Armature Wks. Ph. 98

YOUNG'S FURN. SHOP
UPHOLSTERING & REFINISHING
407 S. 1st Ph. 10054-J

SEPTIC SYSTEMS INSTALLED
COMMERCIAL AND RESIDENTIAL
PHONE 10219

Snapp's Upholstery
411 NORTH 3RD PHONE 5098

REPAIR ALL Types of vacuum cleaners. Kirby Sales & Service, 404 Louisville, Ph. 6513

BUSINESS GOES
WHERE NEON GLOWS
NEON SIGN SERVICE
507 North 6th St. Phone 6189

RENT—WHY BUY?
TOWELS & LINENS
MONROE LINEN SERVICE, MONROE, LA.

Psychological Warfare Is Paying Allies In Korea

By Milton Marmor

Tokyo, Sept. 23.—(AP)—Psychological warfare is beginning to pay off for the allies.

The millions of surrender leaflets showered by air on North Korean Communist lines are bringing in increasing number of surrendering Reds.

The Communists ignored them when the invasion was running smoothly. Now that they are reeling backward, they are recalling the message, reiterated over and over by leaflet and radio.

Boiled down it runs something like this:

"Surrender; you will be well treated. You will get good food and good medical treatment. The whole world is against you; the sooner you surrender, the sooner the war will be over and you can go home to your families. You cannot win, because we are getting stronger every day and you are getting weaker. Why die?"

The project is conducted by a relatively small force of men with the ponderous title of "psychological warfare branch" (PWB), military intelligence section (G-2) of the general staff, GHQ, far east command."

During the days when American and South Korean troops were retreating down "Heartbreak highway" from Suwon to Taejon and then to Taegu, the PWB did not concentrate heavily on talking the Reds into surrender. The paramount effort then was to bolster the morale of South Koreans—another phase of psychological warfare.

When the Reds finally failed to crack the entrenched allies, the surrender appeal began to take hold.

Surrender still does not come easily to a Red soldier. His own people will shoot him for possession one of those leaflets; he may be killed by allied troops as he crosses the lines; and he fears he may be mistreated, as his bosses have told him.

The steady drumbeat of the psychological warfare branch is having its effect, however. One Red who came in the other day had a worn and crumpled leaflet that had been dropped early in July.

The PWB doesn't fiddle with sociological, ideological or political issues.

Over and over it is just, "surrender, surrender. Live to see your family. Why die when you cannot win?"

Besides troops, city dwellers also are given leaflet showers. They run like this:

"Your city's military installations will be bombed within 72 hours. Get away from them and live."

The result is congestion and confusion on Red highways. The people have learned to believe the leaflets implicitly. The far east air forces see to it that the warning always is made good.

Recently one man who surrendered recited the exact text of the safe-conduct leaflet. He said he had been afraid to keep it, lest his superiors shoot him, so he memorized it.

Compulsory Health Plan 'Not Socialized'

New Orleans, Sept. 23.—(AP)—Oscar Ewing, federal security administrator, arrived here today for a three-day visit.

He was accompanied by a number of government officials who will attend a dinner conference with him Monday night. Business and community leaders have been invited to discuss with Ewing the operation of his office.

Ewing, a leading proponent of naitonal compulsory health insurance, will inspect the national leprosarium at Carville, La., tomorrow.

In an interview Ewing said he is "very sorry" doctors of America have seen fit to "waste a fortune" fighting the proposed health insurance program.

"A good many people would have you think that what we are advocating is socialized medicine," he said. "It's not. It's compulsory health insurance."

"What's the difference? Well, about the same difference as there is between a man and a woman," he said.

"Literally there is no comparison between the plan in advocate and socialized medicine. Compulsory health insurance would benefit the doctors, not hurt them. They say they're for voluntary health insurance? The difference in that and the government's plan is simply that the doctors would get their checks from the government and not from insurance companies," Ewing said.

CASUALTY REPORT

Peoria, Ill.—(AP)—For more than five years Mr. and Mrs. W. W. Johnston have clung to the hope that their son was alive. William Harrison Johnston, naval aviation ordnanceman, was reported missing in action while on a bombing mission in the Pacific. This week his parents were notified that the bodies of their son and four crewmates were found on a remote island in the Philippines.

MORE GOLD MINING

Addis Ababa —(AP)—Foreign experts will help Ethiopia boost her gold production.

The fabulous mines of this land yielded tons of the precious metal on the ancient Pharaohs centuries ago. Production decreased sharply in modern times.

The Ethiopian government has made a big purchase of modern gold mining equipment in the United States, it was reported recently.

ORCHESTRA TO TOUR U. S.

Tev Aviv, Israel.—(AP)—The Israel Philharmonic orchestra is going on a long tour of the United States and Canada the coming winter. It is scheduled to give 55 concerts in 30 different states and in Canada starting early next January. The orchsrta's members are to leave Tel Aviv for New York on Dec. 28.

America's first handmade pressed glass was made in the early 1800's at Cape Cod's Sandwich factory.

ANNOUNCEMENTS

WANT AD RATES

Lines	3 Days Charge	3 Days Cash	7 Days Charge	7 Days Cash
2	1.28	1.08	2.56	2.16
3	1.92	1.62	3.84	3.24
4	2.56	2.16	5.12	4.32
5	3.20	2.70	6.40	5.40
6	3.84	3.24	7.68	6.48
7	4.48	3.78	8.96	7.56
8	5.12	4.32	10.24	8.64
9	5.76	4.86	11.52	9.72
10	6.40	5.40	12.80	10.80
11	7.04	5.94	14.08	11.88
12	7.68	6.48	15.36	12.96
13	8.32	7.02	16.64	14.04
14	8.96	7.56	17.92	15.12

ANNOUNCEMENTS

Twin City Day and Night Nursery
Special Arrangements for School Children
Transportation Furnished Phone 4716-W.

DRESSMAKING
Ladies, Children & Dolls. Ph. 10337-R 9-29-P

NURSERY for children, hourly or weekly rates 301 Texas Phone 1178-J.

IF YOU DRINK, that's your business. If you want to quit, that's our business Write us. Alcoholics Anonymous. P O Box 309. Monroe, La.

HAVE YOUR DOCTOR
Phone your prescriptions to Sampagnaro's Pharmacy. Free and Prompt Delivery Service. 401 Catalpa St. Phone 1671.

Bread and Pastries Baked Daily
McCARTHY'S BAKERY
701 Jackson St. Phone 922

VACUUM CLEANERS
Free Demonstration & Service in Your Home
W. W. Brewer Ph. 6710 or 7313

Live Stock Raisers
We remove dead stock FREE OF CHARGE in radius of 40 miles. We buy used fat meat trimmings and bones.
WEST MONROE RENDERING PLANT
PHONE 7506 OR 7973-W COLLECT

HAVE YOUR Rugs washed on your own floors. Guaranteed electrical shampoo method. Completely dry in 30 minutes. Mothproofing included. Unbelieveably low rates. Call Heck-Elec. Shampoo 8982. Hundreds of excellent references. 9-25-P.

WESTSIDE NURSERY. Excellent care for infants, none over 1 year old. Phone 7359-W. 10-1-A

UNWANTED HAIR
Permanently eradicated from any part of the body with Saco-Pelo, the remarkable discovery of the age. Saco-Pelo contains no drug or chemical and will kill hair root.
LOR-BEER LABORATORIES
679 GRANVILLE ST.
VANCOUVER, B. C.

COURTESY CAB
Flat rate of 50c from town, anywhere in city limits. 25c each additional passenger. Phones 8185; 4395.

ANNOUNCEMENTS

HOOK RUG Patterns and materials dyed in shaded colors. Ready cut.
MRS. CHAS. W. FISHER
3101 Gordon Ave. Phone 1463

GENE'S SPORTING GOODS
712 S. Grand Ph. 6804

ECONOMY CAB CO.
RATES: 25c up.
PHONE 6406 OR 4988

Draperies. Mrs. Irene Johnson
Sewing-Alterations-Slip Covers
101 Main St. (Upstairs) Columbia, La. 10-8-P

S. S. Promotion Certificates & Awards
RELIGIOUS SUPPLY SHOP
316 Catalpa Phone 3862

HAVE YOUR DOCTOR
Phone your prescription to Sampognaro's Pharmacy. Free and Prompt Delivery Service. 401 Catalpa St. Phone 1671.
Twin City Day & Night Nursery
Special Arrangements for School Children
Transportation Furnished Phone 4716-W

RUSTON CONVALESCENT HOME
All patients except tubercular and mental.
Phone 1623. 101 W. So. Line, Ruston.

L. & S. FLOOR WAXERS
FREE ESTIMATES
Phone 3671-J or 4876-J.

SEE MADAM—J
The only one who can settle lover's quarrels. Advice on all problems of life. Angell Tourist Courts, 5200 DeSiard. 9-30-50

WE NOW HAVE
TRAFFIC WAX
APEX SUPPLY CORP.
118 S. Grand Phone 2575

ANNOUNCEMENTS

Cards of Thanks

WE WISH TO express sincere thanks and deep appreciation to the many, many friends who came to us in our hour of great sorrow at the tragic passing on of our beloved husband and father, C. P. Hartley on Friday, September 15, 1950.
Mrs. C. P. Hartley
Mrs. Elisabeth Hartley Reed

6—Monuments, Cemetery Lots

2 PLOTS MEMORIAL Park Cemetery. Total $100. Call 3579-J. 10-1-A

6 GRAVE cemetery plot in Pinecrest subdivision, Memorial Park. Ph. 10397-J. 10-1-P.

7—Personals

BABY CARE ANYTIME
MISS EUNICE CRAWFORD
1109 N. 3rd. St. W. M. Phone 3376-J

RUGS WASHED and moth proofed in your home. Dry 30 minutes. See announcement column. Heck-Elec Shampoo, Ph. 8982. Best references. 9-25-P

Collins Home For Aged
PROFESSIONAL NURSING CARE
904 JACKSON ST. Phone 7360

AUTOMOTIVE

11—Automobile Agencies

MILNER FULLER
Your Dodge-Plymouth Dealer
Dodge Job-Rated Trucks
Specialized Service Mechanical body and paint, lubrication, Simonizing, electrical system, wrecker. General repairs.
212 Walnut St. Phone 1000

Jackson Motors, Inc.
Your Lincoln-Mercury Dealer
1700 SOUTH GRAND PHONE 2377

LENNON MOTOR CO.
YOUR BUICK DEALER
3rd At Washington Phone 6410

PACKARD SALES & SERVICE
HILL MOTOR CO.
7023 S. Grand Ph. 5275

McCAIN-RICHARDS, INC.
YOUR FORD DEALER
1201 Louisville Ave. Phone 4700

LEE MOTOR SALES
YOUR WILLYS JEEP DEALER
WE BUY & SELL USED CARS
2206 Louisville Ave. Phone 578

WILKINSON MOTOR CO.
Your Hudson Dealer
309 Washington St. Phone 2244

BOYCE NASH MOTORS
Your Nash Dealer
200 Hall St. Phone 7500

CENTRAL AUTO SALES
Your Friendly Studebaker Dealer
General Repair—Body & Paint Shop
310 N 3rd Phone 701

DONALD MOTORS
Your Kaiser-Frazer Dealer
Delhi, Louisiana
In Monroe, Phone 1377

TWIN CITY MOTOR CO.
YOUR OLDSMOBILE-CADILLAC DEALER
N. 3rd & BREARD PHONE 2588

OLCOTT-STONE MOTORS
Your Chrysler-Plymouth Dealer
211 N. 2nd. Phone 367

12—Automobile For Sale

46 CHEV SEDAN, good condition. 3303 Dick Taylor, Phone 2485-M. 9-24-A

BY OWNER. 1942 Dodge 4-door fully equipped, good tires, excellent Phone 4364. 10-1-A

1946 Ford tudor. Radio, heater. A-1 shape. $850.
HAPPYLAND MOTORS
501 North Second Phone 7634

1947 CHEVROLET CONVERTIBLE. Ex-equipped, good tires, execllent condition. 10-1-A

AUTO MOTIVE

12—Automobile For Sale

1949 2-door deluxe Chevrolet fleetline, new tires. Ph. 3028-J after 5 p.m. 10-1-A.

BUD'S USED CARS
2628½ DeSiard Phone 6147

1947 FORD club coupe. New white wall tires, radio, heater, overdrive, back-up light. Extra nice. $1095. Call 110, Otto Scogin
1941 Pontiac four door. $235. 204 Egan St. Monroe. 9-26-P

'47 Chevrolet Club Coupe. Blue ... $ 995
'47 Chevrolet Club Coupe. Blk. .... $ 895
'48 Chev. Fleetmaster. 2 Dr. Blk. .. $1165
'47 Chev. Fleetmaster. 2 Dr. Maroon $1075
'46 Chevrolet 4 door. 2 tone. ...... $ 950
'46 Chevrolet 2 Door. Blk. .... $ 895
'42 Chevrolet Aero. Blk. .... $ 645
'46 Ford Tudor .... $ 720
'47 Dodge 4 Door. Maroon $1095
'47 Dodge Club Coupe $1095
'47 Lincoln 4 Door .... $ 875
'47 Kaiser 4 Door .... $ 595
'46 Plymouth Club Coupe .... $ 750
'47 Jeep .... $ 435
'46 Ford ½ Ton Pick-Up .... $ 795
'46 Dodge ½ Ton Pick-Up .... $ 595
'41 Buick Special 4 Door .... $ 385
'40 DeSoto 4 Door .... $ 295
'42 Chevrolet 2 Door .... $ 150
'36 Chevrolet 2 Door .... $ 195
'51 Kaiser 4 Door. Overdrive.
'51 Kaiser 4 Door.
1/3 DOWN——21 MONTHS TO PAY
DUDLEY MOTOR CO.
Louisville Ave. at the New Bridge
PHONE 7788

'42 BUICK SEDANETTE Super. Radio, heater, seat covers. New battery. Body and motor in A-1 condition. $450. Phone 1717-J. 9-26-P

BY OWNER: 1950 Hudson pacemaker 4-door. Supermatic drive, heater, low milege. $2100. Call 982. 9-26-P

1946 STUDEBAKER Champion 2-door. Runs good, economical transportation. $595. Call 110, Otto Scogin.

1948 CHEVROLET Fleetmaster club coupe. White wall tires, radio, heater. Just like new. $1295
SCOGIN MOTOR CO.
204 Washington Phone 48

CLEAN 1940 Model Ford in good condition. $150 down and pay small payments. Ph. 3575. 9-26-P

1940 CHEV. convertible, motor just reconditioned, 4 new tires, radio. 5312 DeSiard. Ph. 5611-W. 9-26-P

'39 PLYMOUTH, Tudor. Good condition. New tires. Ph. 7314-J. 9-25-P

BY OWNER: '50 Ford, 6 cyl. club coupe. Low mileage, over-drive, radio, seat covers.
'48 FORD pickup. Clean. Low mileage. Ph. 5329, days—9935-R, nights. 9-25-P

1947 JEEP station wagon. Call by Mac's Service Station at intersection of South Grand and Jackson. ½ mile south of charity hospital. Very cheap. 9-27-A

1947 FORD (8) 4-DOOR
Radio, heater, seat covers, black. Extra clean.
$335 DOWN,
21 MONTHS TO PAY
WINDES-HATTEN, INC.
N. 2nd & Pine Phone 6956

AUTO MOTIVE

12—Automobiles For Sale

THE ONLY WAR WE KNOW ABOUT

Is the war we're making against high prices.

1950 Chevrolet, styleline, deluxe 4 door. Beautiful 2 tone green. Only 4 miles.

1950 Chevrolet, fleetline, 2 door deluxe. Just a few miles.

1949 Chevrolet, deluxe, fleetline town sedan. Radio, heater, plastic seat covers. A clean car.

1948 DeSoto, custom, 4 door, radio, heater, white wall tires.

1948 Chevrolet, fleetline, aero. 2 tone. Just like new. Radio, heater. A real low mileage, one owner car.

1946 Chevrolet, club coupe. Radio, heater, seat covers. As clean as you'll find.

1946 Chevrolet, 4 door. Radio, heater, seat covers. A nice car.

1949 Ford custom, 2 door. Radio, heater, seat covers.

1941 Studebaker, Champion. Radio, heater, seat covers, over-drive. $395.

MONTGOMERY MOTORS
Corner Walnut & Breard Phone 8898

AUTOMOTIVE

12—Automobile For Sale

1941 PLYMOUTH Special Deluxe 2-door New tires, new front end, motor rebuilt, body good, runs like a top. $ Call 110, Otto Scogin

'47 Buick. Radio & Heater..........$
'46 Ford Club Coupe. Good condition $
PLUNKS USED CARS
1701 Natchitoches, W. M. Phone 3577

Highest Prices For Used Cars
DELTA MOTORS
N. 2nd & Louisville Phone 5373

Get your car polished and waxed for winter.
CENTRAL TOWER SERVICE
Louisville & Sterlington Rd. Phone 252

Wanted to buy—25 clean used cars.
ANDERSON MOTORS
1316 DeSiard St. Phone 9786

For New Fords (cars and trucks) or clean used cars, call
T. G. "TRADER" KINCAID
at McCain Richards 4700

13—Auto Trucks For Sale

USED TRUCK SPECIAL!
1946 2 ton Ford. 142 in. wheel base. 2 speed axle. Runs good. Good appearance.
$650
SCOTT TRUCK & TRACTOR CO.
712 DeSiard St. Phone 590

1949 JEEP panel truck. Good condition. 7 tires and tubes. Original owner. $900. Ph. 594 or 4618. 9-27-P

WEST G. M. C. TRUCKS AND TRAILERS
1204 Louisville Ave. Phone 9513-3784

1948 Chevrolet, ½ ton pick-up deluxe cab. Low mileage. Excellent condition, $895. Lamar T. Loe Chevrolet Co. Tallulah, La. Phones 302 or 303.

SCOTT TRUCK & TRACTOR
"Your International Truck & Farmall Tractor Dealer"
720 DeSiard St. Phone 590

14—Accessories, Tires, Parts

HOLLYWOOD MUFFLERS
WEINBERG AUTO PARTS CO.
1204 DeSiard Phone 8494

TWIN CITY GLASS CO.
Auto Glass Installed
507 Washington St. Phone [illegible]

15—Used Car Dealers

BEST IN USED CARS
MILLER'S USED CARS
511 Cypress, W. Monroe Phone 1461

GOOD USED CARS & TRUCKS
E. J. Davidson's Used Cars
603 Cypress St., W. Monroe Phone 713

WEST USED CARS, INC
NEW OR USED WE HAVE IT
2 BIG LOTS
2ND & WASHINGTON PHONE 9946

CHEAPEST used cars in the world or anywhere else
DUDLEY MOTORS
Louisville Ave. at New Bridge Ph. 7788

NICHOLS MOTOR CO.
NEW AND USED CARS AND TRUCKS
North 4th & Washington Phone 8960

16—Motorcycles & Bicycles

49 HARLEY-DAVIDSON 45. All accessories. Good appearance. $390. Phone 8142-W 9-27-A

50 HARLEY-DAVIDSON, 125. Good condition. Ph. 4841 or 9418-J. 10-1-A

'46 Harley-Davidson, 45 in. black motorcycle. Good condition. $175. Phone 312 or 4790.

All Makes Of Bicycles Repaired.
KELLER'S BICYCLE STORE
407 DeSiard Phone 540

17—Repairing, Serv. Stations

Dewey Harbour's Garage
Buick Service - Gen. Auto Repairs
101 Stone Ave. Phone 183

OPEN ALL NIGHT
BERNELLE'S GARAGE
Phone 3387

Gen. Auto Repair Wheel Alignment
OWEN'S GARAGE
500 Cotton St., W. Monroe Phone 4224
OPEN ALL NIGHT

DUPONT SPRAY GLAZE
Better Than The Best Wax Job
CENTRAL SUPER SERVICE
Cor. Louisville & N. 2nd Ph. 2043 9376

ENGINE SERVICE CO.
Complete Automobile Machine Shop
706 S. Grand Ph. 6304

Monroe Storage Battery
Battery and Automotive Electrical Service
3rd and Louisville Phone 882

Tom's Radiator Hospital
Complete Radiator Service
306 N. 3rd St. Phone 2576

18—Wanted—Automotive

WE BUY late model wrecked or burned cars Dixie Overland Wrecking Shop. 2122 Cypress. W. M. Ph. 4981.

WILL PAY CASH
For wrecked or burned winch trucks or army trucks. Worley Wrecking Co. Phone 3048. Monroe, La.

Cash for late model wrecked, burned cars. Ritter's Auto Parts
1919 DeSiard St Phone 2330

New And Used Auto Parts, Repairs
MAHONEY AUTO PARTS
5800 DeSiard Phone 1123

BUSINESS DIRECTORY

19—Business Services Offered

A-1 UPHOLSTERERS
TAILOR MADE SEAT COVERS
CUSTOM AUTO INTERIORS
Phone 6583 203 Plum St.

ELECTRIC MOTOR REWINDING
ALL SIZES
Monroe Armature Wks. Ph. 98

YOUNG'S FURN. SHOP
UPHOLSTERING & REFINISHING
407 S. 1st Ph. 10054-J

SEPTIC SYSTEMS INSTALLED
COMMERCIAL AND RESIDENTIAL
PHONE 10219

Snapp's Upholstery
411 NORTH 3RD PHONE 5098

REPAIR ALL Types of vacuum cleaners. Kirby Sales & Service, 404 Louisville, Ph. 6513

BUSINESS GOES
WHERE NEON GLOWS
NEON SIGN SERVICE
507 North 6th St. Phone 6189

RENT—WHY BUY?
TOWELS & LINENS
MONROE LINEN SERVICE, MONROE, LA.

We Believe That "Know-How" Is The Greatest Contribution To Customer Satisfaction

Our Factory-Trained Service Men know your car from bumper to bumper. They quickly diagnose your trouble and put the wrench to work where it belongs!!

It is our sincere desire to give you the BEST automobile service obtainable at the LEAST cost. Drop by to see us soon.

It's Right The First Time Service At

MILNER-FULLER
Your Dodge-Plymouth Dealer
Dodge Job-Rated Tucks
212 Walnut St. Phone 1000

We Don't SELL SERVICE! WE GIVE IT!

We have learned through experience, That GOOD SERVICE will bring many "steady" customers.
For this reason, we place SERVICE high on the list of "Requirements" for our Auto Repair Department. Stop in today and let our SERVICE-Men check your car for any possible mechanical failures . . . Our prices are low.

It Costs No More For The Best At

CENTRAL AUTO SALES
Your Friendly Studebaker Dealer
310 North Third St. Phone 701

SERVICE TIP OF THE WEEK
Fall Is Just Around The Corner

IS YOUR CAR READY?

Driving in summer heat is like driving through the desert. Get rid of summer lubricants and get your car checked for fall. A few dollars spent on minor repairs will save a major repair bill this winter.

"YOUR OLDSMOBILE-CADILLAC DEALER CAN DO IT BETTER"

Twin City Motor Co., Inc.
Your Oldsmobile-Cadillac Dealer
North 3rd & Breard Phone 2588

ARE YOU PREPARED FOR COLD WEATHER?

"North Louisiana's Oldest Butane Dealer Is Prepared To Serve You"

E. R. Kiper Gas Corporation
703 N. 5th St. Phones 2852 & 4858

WE DARE THEM ALL

NO FINER SELECTION OF USED CARS IN TOWN

'49 MERCURY Sport Sedan. 4 Door. Low Mileage. Extra Clean. New Tires. All Accessories.

'49 MERCURY 6 Passenger Coupe. Like New. Fully Equipped.

'48 FORD 8 Custom Tudor. A Nice One. Priced to Sell.

'48 CHEVROLET Club Coupe. Black. Heater and Radio. New Seat Covers. See this one before you buy.

'49 MERCURY Station Wagon. Radio and Heater. Overdrive.

'36 OLDSMOBILE 6 cylinder. 2 Door. Local car. Going for ONLY $175.

SEVERAL OTHERS TO CHOOSE FROM

SEE US BEFORE YOU BUY!

"YOUR LINCOLN-MERCURY DEALER"

JACKSON MOTORS
(USED CAR LOT)
117 Louisville Phone 10338

AFTER 15,000 MILES CHECK THESE IMPORTANT FORD SERVICES

- Chassis Lubrication
- Refill Differential
- Engine Oil Change
- Repack & Adjust Front Wheel Bearings
- Replace Oil Filter Cartridge
- Tune-Up Engine
- Refill Transmission
- Adjust Brakes

If You've Overlooked Any Of These Things Let Us Do Them Today!!

WE USE GENUINE FORD PARTS

McCain-Richards, Inc.
1201 Louisville Ave. Phone 4700

13—Auto Trucks For Sale

SAVE $50!
This Week-End On These Truck Specials

1946 Chevrolet 3/4 Ton Panel. Extra Clean. NOW $645

1941 Dodge ½ Ton Panel. Excellent Transportation. NOW $245

We Have A Good Used Truck To FIT Your Need. See Them Today.

Lee-Rogers Chevrolet
2nd & Washington Phone 2344

You've Heard Of The "Miracle On 34th Street"
Now Come See
"THE MIRACLE ON NO. 3RD STREET"
LOOK AT THESE CARS . . .
AT THESE PRICES!

	WAS	NOW	SAVE
1942 Ford Coach. Extras Including Seat Covers.	$ 595	$ 495	$100
1947 Chevrolet Sedan. A beauty, black, clean, a bargain.	$1025	$ 995	$ 30
1947 Oldsmobile (98) Deluxe Sedan Beautiful blue, all extras, seat covers.	$1225	$ 995	$230
1947 Cadillac (62) Sedan. America's top car at Monroe's bottom price.	$1825	$1725	$100
1941 Oldsmobile Club Sedan. Two tone green.	$ 465	$ 395	$ 70
1940 Ford Sedan. In top condition.	$ 445	$ 395	$ 50
1942 Ford Super Deluxe Sedan. One Owner Car.	$ 595	$ 445	$150
1947 Plymouth Special Deluxe Sedan. It Was A Good Buy At	$1095	$ 995	$100
1942 Pontiac Sedan. Plenty extras.	$ 495	$ 375	$120

Others To Select From. Check Our Showroom For The Two Best Used Cars In N. E. Louisiana

Low G. M. A. C. Finance Rates

Twin City Motor Co., Inc.
Your Oldsmobile-Cadillac Dealer
For More Than A Quarter Century
North 3rd At Breard Phone 2588

16—Motorcycles & Bicycles

SPECIAL!!!
WHILE THEY LAST
5 BRAND NEW 1950 HARLEY-DAVIDSON
LIGHTWEIGHT 125 S
$335 (Formerly $365)
ONLY $65 DOWN and $6.50 Per Week
100 Miles Per Gallon
Ideal For Going To And From Work, School, Light Delivery, Personal Transportation.

HOWARD GRIFFIN
712 S. Grand Phone 4682

BUSINESS DIRECTORY

19—Business Services Offered

Hotel - Restaurant - Market Equipment
PASSMAN EQUIPT. CO.
118 Walnut St. Ph. 146

WINN TRIM CO.
Tailored Seat Covers — Convertible Tops
901 Natchitoches Phone 3045

Electric Motors Repaired
All Types Phone 6516
Ouachita Electric Service

209 Louisville Ave., Ph. 9530
Walter Reed Refrigeration

Tolbird Refrigeration Service
Repairing New & Used Refrigerators
725 N. 7th St., W. M. Ph. 8096-Nite-9958-R

COUCH REFRIGERATION
195 Bridge St., W. M. Phone 4577

LUTHER'S WHEEL ALIGNMENT SERVICE
Pioneers in Wheel and Steering Gear Service
Phone 2908
106 OLIVE STREET

19B—Corsetiers

SPENCER individually designed corsets and breast supports Mrs Ethel Newport 1100 S 4th Phone 6888

20—Building & Contracting

GENERAL REPAIRS
Attic fans installed—24 hr. service
Prince Miller — Phone 5552

21—Cleaning & Dyeing

Specializing in Bachelor Bundle Service
TWIN CITY CLEANERS
217 Plum St. Ph. 4361

For Quality Dry Cleaning and Laundry
SUNSHINE CLEANERS
511 DeSiard St. Phone 999

DYEING
WE DYE any material. 30 years experience. Plenty of dye. Prices are the same as last year. Quick service.
SNOW WHITE CLEANERS
BLEACHERS & DYERS
2215 DeSiard Phone 4300

BEST SERVICE IN DRY CLEANING
MONROE CLEANERS, INC.
2305-07 S. Grand Ph. 7798

26—Moving, Truckg., Storage

House Moving — Foundation Repairs
J. H. Redmond, 3800 Jackson. Ph. 7253-W.

27—Painting, Papering Decg.

PAINTING — Paperhanging — Sheet rock finishing. Guaranteed Phone 8561-W. t.f.

PAINTING paperhanging Work guaranteed. Prices reasonable. Phone 8042-W.

C. E. SMITH & SONS
"Monroe's Leading Paint Contractors"
Phone 6225-J 1610 S. 4th

PAINTING—Paper Hanging, carpentry repairs, concrete steps.—Phone 3797-R.

29—Professional Services

DRESSMAKING ALTERATIONS
Mrs. Haner 212 Bell Ph. 8273-M

PHOTOSTAT COPIES
Monroe Blueprinting Co.
114½ DeSiard St Phone 3341

30—Repairing & Refinishing

Save 17% on your WANT ADS by placing at our WANT AD counter.

CARPENTERING & REPAIRS
CALL WICKHAM - 3078

EMPLOYMENT

33—Help Wanted, Female

EARN $28 and more weekly. Easy part time selling. Beautiful Lingerie, hosiery, men's, children's items. Bonuses. Free Sales Kit. Write Dept. GG, DELRO, Salem, Mass. 9-24-A

HOUSEWIVES, does present income fall short of your needs? Add extra dollars to your family income for the Holidays. Become an Avon representative. For a definite interview write Mrs. Irene Murphy, District Manager, P. O. Box 474, Monroe, La. 9-30-A

EXPERIENCED Waitress. Must apply in person. The Rendezvous. 1400 Louisville. 9-25-P

EMPLOYMENT

33—Help Wanted, Female

SELL AMAZING NEW nylons. Unconditionally guaranteed NOT to run. Sensational money-maker. Actual stocking FREE. American Mills, Dept. 708, Indianapolis. 9-24-A

CHRISTMAS CARDS—OWN YOUR OWN BUSINESS. Sell Keelin Christmas Cards, Everyday Cards, Personalized Stationery and Gift Items. A COMPLETE LINE including fine quality, engraved, personal and BUSINESS Christmas Cards, as well as attractive, low priced imprints and exquisite assortments. Over 100 salable items. Samples sent on approval. If you want THE BEST write KEELIN PRESS, 72 Marietta St., N. W., Atlanta 3, Georgia.

MAKE EASY MONEY - Spare time-finest name imprinted Christmas cards 50 for $1.00 and others, 80 bargain items metalic cards, stationery, gifts - up to 100 per cent profit. Write for 2 leading assortments on approval, FREE OFFER and free portfolio, Dept. 115, Silver Swan Studios, 320 Fifth Ave. N. Y.

SALESLADIES: Do you want complete independence? Are you ambitious enough to work a reasonable number of odd hours? Read page 84 in Sept. issue of "Madamoiselle". If you want a profitable career in selling, write Area Manager, P. O. Box 1303, Baton Rouge, La. Openings in Monroe, Bastrop, and Delhi. 9-25-P

SECRETARY with simple bookkeeping experience. Good salary. Phone 8655. 9-22-A

LADY TO LIVE in home and care for elderly lady. 15 miles from city. Ph. 2671-W 9-26-P

STENOGRAPHER wanted. Must be good typist, capable of taking 80 to 100 words shorthand and do neat work Good hours, good pay, splendid chance for advancement. Write giving phone number to Box 965 News-Star-World. tf.

Wanted
TELEPHONE OPERATOR
Must be experienced. Average $120 monthly. Living quarters furnished. Write Box 925, NEWS-STAR. 9-27-P

Wanted
STENOGRAPHER
For
GENERAL OFFICE WORK
Must be accurate in typing and take shorthand. Write box 926 NEWS-STAR.
9-27-P

34—Help Wanted, Male

WANTED
Man to take over cabinet and mill work shop. Completely equipped. Write or phone Ruston Engineering Co., Ruston, Louisiana. 9-27-A

IS $20.00 A week worth a penny postcard to you? Then rush card for special FREE TRIAL plan that sells amazing new Automatic Refrigerator Defroster like "hot cakes!" D-Frost-O-Matic Corp., Dept. 65, 6 N. Michigan, Chicago 2.

ACTUAL JOBS OPEN now. High pay. Many war jobs. Gov't. and Private. Write Employment Information Center, Room 804, 316 Stuart St., Boston. 9-24-A

ENJOY EARNING $85.00 weekly selling shoes direct. Experience unnecessary. No investment. Advance commissions, bonus. Free outfit. Samples. Paragon Shoes, 716B Columbus, Boston, Mass. 9-24-A

SELL CHRISTMAS CARDS
EARN BIG PROFITS PLUS BONUS
FAMOUS Harry Doehla, Artistic and Cheerful selections sell on sight. Prompt delivery from Dallas. No waiting. Request sensational sample kit of free display folders and box assortments on approval. COLUMBIA 1002 S. Akard, Dept. N, Dallas, Texas.

WANTED
SERVICE STATION
ATTENDANT
By national organization. Excellent opportunity for advancement. All replies confidential. Box 815 c/o News-Star—World.
9-25-P

EMPLOYMENT

34—Help Wanted, Male

EXPERIENCED SHOE Salesman. Permanent job. Apply Butler's Shoe Store. 201 DeSiard 9-26-P

YOUNG MAN for receiving and shipping clerk. Must be good at figures and willing to work. Apply 217 So. 5th. 9-26-P

YOUNG MAN of good character wanted as physical director for Red Shield Community Center. Apply Major Stratford, Salvation Army. 9-25-P

3 YOUNG MEN 17-21 interested in working with a nationally known Co. Average earnings $40 to $75 per wk. Drawing account to start. Must be free to travel. Transportation furnished. See John Newman, Lakeview Cts., 9 a.m. to 1 p.m. Sunday only. 9-24-A

Wanted For
DELIVERY AND RECEIVING WORK
Veteran not over 29 years of age. Must be high school graduate. Good opportunity. Apply in person to
MOTOR SUPPLY CO.
408 Washington Monroe, La.

35—Help Wtd., Male, Female

WANTED: YOUNG man or woman for stockroom manager. Good salary. Apply in person. York's Shop.

36—Agents, Salesmen

ADV. BOOK MATCHES
Sell most complete UNION LABEL line in the world, featuring famous PETTY Glamour Girls, dozens designs, colors. Get set for Nov. political campaign. Big daily commission. FREE portfolio nearly 300 pages. Superior Match, 7544 S. Greenwood, Chicago 19. 9-24-A

QUIT LOOKING FOR work—Establish yourself in a profitable Rawleigh Business. Be your own boss. No experience necessary. Write immediately. Rawleigh's, Dept. LA-120-236, Memphis, Tenn. 9-24-A

SELL SHOES DIRECT—Leading manufacturer offers men's dress, work, safety shoes cushioned with new FIRESTONE FOAMEX—DuPont Neoprene soles, women's shoes. Earn up to $25 daily comm. Fast deliveries. Write today for free Fall catalog sales kit. JOHN NEIL SHOE CO., 223 Enterprise St., Brockton, Mass.

AD MATCHES
SELL AMAZING DESIGNS
20, 30, 40 and 240-light book matches. BIG SPOT CASH COMM; Every business a prospect. Repeats. Start without exp.; men, women; full, part time. BUY NOTHING. Sales kit furn. MATCH CORP.; Dept. LF Chicago 32, Ill. 9-24-A

SALESMAN TO HANDLE nationally advertised 5c, 10c to $1 counter merchandise. Sells to every class of retailer. Large earnings; regular repeat business. 25 year AA-1 firm. Start full time or sideline. Permanent future for right man. WORLD'S PRODUCTS, Dept. M-320, Spencer, Ind. 9-24-A

GOOD OPPORTUNITY for man familiar with retail grocery trade—Well established New Orleans Household Drug and Extract firm has opening for energetic salesman between ages of 30 to 45, to travel Monroe and surrounding Northeast Louisiana territory. Must be familiar with territory, own a car, and be free to travel. Drawing account, commission and traveling expenses. Income commensurate with ability and willingness to work. Write us, givilg age, experience, also address and phone number. The Howell Company, Inc., P. O. Box 263, New Orleans 9, La. 9-26-P

HAVE OPENING FOR energetic man with automobile. Must be responsible. Prefer married man. Openings in vicinity of Monroe, Rayville and Winnsboro. For appointment call 7521 from 9 to 12 a.m. and 5 to 7 p.m. Monday and Tuesday only. 9-27-A

37—Situations Wtd., Female

WANTED to keep: Small set of books in spare time. Sales tax reports and payrolls. Write Box 816, c-o News-Star. 10-1-A.

38—Situations Wanted, Male

WANTED: Part-time job by Tech student to work Tues. Thursday and Sat. Write box 928 c-o News-Star. 9-27-A.

39—Business Opportunities

FROZEN CUSTARD AND ICE CREAM STORES

If you have a building and $1000.00 you may get into this money making business We sell all necessary equipment, including the tried and proven ELECTRO-FREEZE continuous freezer. No franchise cost or gallonage assessments on mix.

It's you investment and you are entitled to all the profits. For further information write:

STEED & MINTON DISTRIBUTING CO.
1200 State Ctreet.
Pine Bluff, Arkansas. Telephone 5599.
10-1-P

FINANCIAL

41—Money To Loan

CASH
IN MINUTES!
$25-$50 UP TO $1800
For Hospital, Medical Bills
Clothing
Car Payments
Any Worthy Purpose
ON YOUR NAME ONLY
GUARANTEED! INSURED!
Loan Plans Tested And Proved By Our Customers Over 1,000,000 Times
PHONE 8310
PUBLIC LOAN
111 North Second St.
Next to the Bernhardt Bldg.

FOR CASH IN A FLASH
see
ASCO LOAN CO.
208 JACKSON—PH. 3336
(Across from Post Office)
Get $100—Repay $7.58 monthly
Get $300—Repay $22.17 monthly
Signature-Auto-Furniture Loans

FRIENDLY
Finance Service
LOANS
Signature Endorsers
Home of Friendly Loans
J. C. LOFTIN, Mgr.
Phone 8 308 Ouachita Bank
Auto Furniture

FINANCIAL

41—Money To Loan

For a Loan see the "Yes Man" at 213 Bernhardt Building. Phone 1288.
PERSONAL FINANCE CO.

GET ACQUAINTED!
$50 FOR 30 DAYS. TOTAL COST $1.75
AETNA FINANCE CO.
204 N. 2nd Phone 8384

Rogers - Lindsay
"The Best Place To Borrow"
WHITE SYSTEM
137 No. 2nd Monroe

AUTO LOANS
Car Payments Too High?
Let us re-finance your present car and reduce your payments.
EXTRA CASH IF YOU NEED IT
Commercial Securities Inc.
Ground Floor Bernhardt Bldg.
109 N 2nd St. Phone 920

LOANS
SEE
MASON-PEARSON, INC.
Dealers and Brokers in Mortgage Notes
306 S. Grand Phone 9602-03
Across from court house.

QUICK CASH
CAR PAYMENTS REDUCED regardless of where you live or who you now owe.
MORE CASH if you want it. You name it; we have it! Five private offices where we lend cash (often in 10 minutes) on almost ANYTHING of value. Just ask for Mr. Dennis or Mr. Harbuck. You'll get ACTION!
MOTOR SECURITIES COMPANY, Inc.
500 Walnut St.
Phone 3125

LOANS-LOANS
. . . On almost anything of value. If you need to borrow any money come to see us. We will let you have it if we possibly can, regardless of where you live. Usually you get the cash in ten minutes. Pay it back in easy monthly payments.
WE ARE HEADQUARTERS FOR CASH
MOTOR SECURITIES
500 Walnut Street
Plenty Free Parking

INSTRUCTION

46—Private Instruction

HIGH SCHOOL BY HOME STUDY
No classes - rapid progress - Diploma awarded Nationally known school, est. 1897 For free details write
AMERICAN SCHOOL, DEPT. 12,
PINEVILLE, LA.

LIVESTOCK

48—Dogs, Cats, Pets, Etc.

RAISE RABBITS, Markets plentiful. Booklet free. Taylors Rabbitry, Hapeville, Ga. 9-24-A

FOR SALE—Pointer pups. 3 mo's old. Shown by appt. Ph. 2956. 9-24-A

BEAUTIFUL part Persian kittens need home. $1.00 ea. Call 9669-J. 9-23-A

Dog collars, harness and leash.
MAY & GUTHRIE HDWE.
101 North Grand Phone 90

SINGING CANARIES
Parakeets, guaranteed to talk.
LANE WILSON SEED CO.
115 North Grand Phone 387

Cocker Spaniel Puppies—Dogs Boarded .50 G E Spencer. 609 S 4th. Phone 389-W

50—Poultry and Supplies

BABY CHICKS
LANE WILSON SEED CO.
115 N. GRAND PHONE 387

MERCHANDISE

52—Articles for Sale

10 FT FREDIECH meat display case, complete with compressor and blower type coils. $450. Cash. Ph. 6833. 9-27-A

WE have plenty of new fractional horse power motors. Brennan Utilities across from Mo. P. Depot.

NEW $265 Hartman rapid electricly treated chemical cleaner only $95. Brennan Utilities.

AT BRENNAN UTILITIES: Pianos in good condition $75; heavy cast iron bath tubs, $34; 4,000 feet 1-2 inch galvanized pipe; heavy 10 ounce treated canvas, 7x12, $6 each; 2 burner gas plates $4.50; boys and girls bikes, $10 to $15; (bent wood) chairs and tables, $35 set; 50 M-BTU new console furnish, $49; new 1,000 lb. platform scales, $49; 25 ice boxes, $3 to $10; 14 electric refrigerators, $39 to $59.

SAVE MONEY ON WHAT YOU NEED
TARPAULINS: trucks and cotton covers in all sizes. Largest stock to select from.
BEDDING: Steel single bed and sterilized mattress $10.50. Folding canvas cots.
CORRUGATED IRON: New surplus 8' long x 27½" wide. $1.25 sheet.
PAINT: High quality outside white paints. Frisco with Titanium only $2.95 gallon. Economy grade pure oil paint only $2.25 gallon. Aluminum only $2.50 gallon.
WOOD BARRELS: 55 gallon wood water barrels for only $2.50.
OFFICE EQUIPMENT: New and used desks and chairs. Safes, filing cabinets, desk lamps, typewriters. Just received shipment of new solid leather side office chairs with arms, priced at one-half regular price.
DEEPFREEZE: 5 cu. ft. guaranteed perfect condition. $160.
GAS CANS
Good used, heavy gauge steel surplus jeep type 5 gallon gas cans. Screw top opening with carrying handles.
$1.75 each
THE LIEBER CO.
100 11th St. Phone 245

VACUUM Cleaners. All makes for rent or sale. Kirby Sales & Service. 404 Louisville, Ph. 6513.

GOOD USED PLUMBING
Sinks Commodes
Bathtubs Lavatories
NEW & USED FURNITURE
Dining room suites.
Bedroom suites.
Breakfast sets.
Sewing Machines.
Radios, etc. etc.
ALSO ANTIQUES
Cash or Terms
LOUISIANA FURNITURE & APPLIANCE CO.
114 Sixth St. Phone 4083

MERCHANDISE

52—Articles for Sale

Ladies' or Man's $33.75 - 17 Jewel Wrist Watch Included With Any
Fautless Washing Machine
PRICES $129 - UP.
DELTA FURN. CO

TOLEDO SCALES
MEAT SAWS AND GRINDERS
SALES AND SERVICE
111 OUACHITA AVE PHONE 5862

Special! Gas heaters. $4.50 up.
KELLY RADIO APPL.
518 DeSiard Phone 890

NEW 6 & 8 FT.
MEAT DISPLAY CASES
CLARK'S REFRIGERATION
814 JACKSON PH. 4331

SHOP WARDS for your power tools and other hardware.
MONTGOMERY WARD and CO.
North 3rd Phone 6000

Monroe Concrete Step Co.
READY-MADE CONCRETE STEPS
1612 DeSiard Phone 8021

ALUMINUM SCREENS
SMITH'S VENETIAN BLIND CO.
103 Sterlington Rd Phone 6515

THE BEST FOR LESS
STRONG FURNITURE CO.
526 DeSiard Phone 9828

7 FT. WESTINGHOUSE refrigerator. Excellent condition. $125. Portable swimming pool and bassinet for child. $25. Roy Brown, Start, La. 9-25-P

5 CEILING FANS. 2 window fans and 5 circulating heaters. Ph. 563. 9-25-P

Exchange Hdw. & Furn. Co.
FOR STAPLE HARDWARE & FURNITURE
105 North 6th St. Phone 384

Plumbing supplies and pipe.
STAR HWDE. & FURN. CO.
514 DeSiard St. Phone 1664

NATIONALLY ADVERTISED
CLEANING SUPPLIES FOR
Homes—Businesses—Schools—Churches, etc.
APEX SUPPLY
118 S. GRAND PHONE 2575

CLOTHES LINE POLES
Made of 3 in. steel tubing
PETTY'S WELDING SHOP
506 Coleman, W. M. Phone 8689

10 FT.: porcelain meat counter, 6x9 cooler, 8x10 cooler L. N. Steward Phone 4005 or 4599

STUBBS' ELECTRIC CO.
DEALERS CONTRACTORS
LIGHTING FIXTURES APPLIANCES
"U PHONE US WE WIRE YOU"
208 North 2nd. Phone 3488-2648

Add Another Closet With Our
CEDAR ROBE
Strongly constructed of 5/8 in. Solid Red Cedar.
Large Storage Capacity
Hat Compartment
Shoe Rack
Tie Rack
Four Sizes To Choose From
Home Furniture Co.
DeSiard at N. 5th
Monroe, La.

SEWING MACHINES
New Singer console electric machines and vacuum cleaners. Repairs, all makes, free estimates. Rentals Buttonholes, covered buttons and custom made belts Notions for every sewing need.
Singer Sewing Machine Co.
115 North 2nd St. Phone 5940

COTTON PICK SACKS
All Sizes.
Buy Now - Limited Supply.
TYNER PETRUS
WEST MONROE
Phone 2660

MERCHANDISE

52—Articles For Sale

KELLY PLUMBING CO.
Sales & Service
602 Louisville Ph. 4415

C. & D. HDW. & FURN.
Furniture, Hardware, Sporting Goods
903 Montgomery, W. M. Phone 6548

GAS HEATERS — $3.98 UP
See Our Selection of Gas Logs
MILLER-GUERRIERO HDWE.
337 DeSiard Ph. 151

See Our Complete Line Of Toys
Use Convenient Lay-A-Way Plan
SNYDER HARDWARE
325 Trenton, W.M. Ph. 1778

53—For Sale or Exchange

WILL TRADE my furniture for house trailer in good condition. 806 Florida. 9-26-A

54—Boats and Accessories

ONE 3 H. P. Outboard Motor, 12 ft. Cypress boat and trailer. $100. Will sell together or separately. Ph. 10585. 9-25-P

55—Building Materials

BUILDING MATERIALS
OF ALL KINDS
CALL US FOR FREE ESTIMATES
J. B. McCOY LUMBER CO.
901 S. Grand Phone 2686-4742

ALUMINUM AWNINGS
KOOL-VENT ALUMINUM AWNING CO.
917 Louisville Ave. Phone 5000

REROOF -Repair, Remodel, 10% down, 36 months to pay. Phone 6597.
T. A. SANDERS LUMBER CO.

QUALITY LUMBER
GET OUR PRICES BEFORE YOU BUY
R. W. Butler & Sons Lbr. Co.
2½ MILES WEST ON HWY 80
W. Monroe Phone 5643

JOHNS-MANVILLE SIDING
Flintkote or Bird Roofing
J. C. STEELE LUMBER CO.
Phone 866

For The Best in Quality Concrete Specify
CENTURY READY-MIX
Phone 3501

OUR SPECIALTY
ALL CONTRACTOR'S ITEMS
ALL HARD TO GET ITEMS
Monroe Lbr. & Supply Co.
9th & DeSiard Phone 1793

MOULDING—Kiln dried. B & better grades. Wholesale
J. G. SAWYER MOULDING MFG.
White's Ferry Road Phone 8181-J

All Kinds of Building Materials
Parlor City Lumber Co.
1000 Mississippi St. Phone 4

Johnson Lbr. & Supply Co.
2815 Cypress, Hwy. 80, West Monroe
Phone 8330

Beautify and Protect Your Property With
ANCHOR FENCE
Heavy duty chain link. Complete erection
F. HAROLD RIGGS
Ph. 8589-359-M P O Box 1317

CUSTOM DRESSING
PRESTON LUMBER CO.
1814 OLIVE ST. PHONE 6348

56—Business & Office Eqpm.

We Have A Complete Selection
1950
XMAS CARDS
Clever Designs
Interesting and Different
Finest Quality Papers
Harmonizing Colors
Perfectly Matched Envelopes
Gay Novelties and Conservative Styles
Make Your Choice Early
Standard Office Supply
125 St. John Phone 3030

MERCHANDISE

56—Business & Office Eqpm.

USED TYPEWRITERS
Excellent condition. Used as school practice machines. $50 ea. Call B. M. I. Phone 1706 9-28-P

REMINGTON-RAND Portable typewriter. Slightly used. Ph. 2486 from 9 to 5:30. 9-26-P

R. C. ALLEN
Business Machines
Sales & Service
209 Louisville Phone 5493

Typewriters, Adding Machines, Office Eq.
FERD LEVI STAT. CO.
107 DeSiard Phone 208

Office Machines, Sales & Service
Standard Office Supply Co.
125 St John St Phone 3030-3031

58—Farm Equipment Supplies

Farm Equipment
MONROE FARM EQUIP. CO.
"YOUR JOHN DEERE DEALER"
2006 DeSiard Phone 1558

PLANET, JR. garden tractor with gum grip tires, turn plow and harrow. Price $125. Ph. 3783-R. 9-24-A

59—Fuel, Feed Fertilizer

FARM HARDWARE
ROYAL FEED & SEED CO.
812 DeSiard Phone 1068

PURINA CHOWS
FEEDERS SUPPLY CO.
3700 JACKSON MONROE PH. 5702
513 TRENTON, W M PH. 3360

59-A—Water Wells

FEAZEL WELL CO.
For Rural Homes, Dairies, Plants, Etc.
Water Well Construction
Hwy. 80, W. Monroe Ph. 9864-M

60—Good Things To Eat

Pasteurized or Homogenized Grade A
GOLD SEAL MILK
For Home Delivery Call
2600. The Gold Seal Number

62—Household Goods

FOR SALE—China cabinet. $30. Phone 8420-R. 9-27-A

FOR SALE: Bedroom suite, 3 matching single beds complete with mattresses. 1 Maytag stove, practically new, 1 dining room suite. Ph. 8708-R. 9-27-A.

11 FT Frigidaire double door refrigerator, gas range both good condition. All $100. Call 3149 8:00 a.m. to 5:30 p.m. 9-30-A

For 60 Years
NATIONAL SEWING MACHINES
Have Meant Perfect Sewing Satisfaction
Precision Made Parts
Strong Straight Stitches
Full Set Attachments
Fully Guaranteed
Economically Priced
NO INCREASE IN PRICE!
HOME FURNITURE CO.
DeSiard at N. 5th Monroe, La.

GARLAND RANGE; Ward's 5 ft. electric refrigerator; 5-pc. chrome, cushioned breakfast suite. 3403 Breville, Phone 10684-J. 9-26-P

ROYAL ROSE gas range in perfect condition. Only one year old. $85. Book case with glass door. $25. Phone 3431-XJ.

Lewyt Vacuum Cleaners. Terms.
CULP'S MUSIC SHOP
124 S. GRAND Ph. 4719

MUST SELL AT ONCE
10 Ft.
General Electric
2 Door Refrigerator
1949
General Electric
WASHER
1949
CHAMBERS RANGE
PHONE—7300

21—Cleaning & Dyeing

21—Cleaning & Dyeing

Fall Is Here
Do You Have Your Clothes Ready?
Our efficient, speedy dry cleaning service will have them ready for you in a jiffy.
You'll like their looks too . . . for we give each garment careful, individual attention . . . remove every smudge of dirt and press to perfection.
SAVE ON OUR CASH & CARRY PRICES
SUNSHINE CLEANERS, LAUNDRY & HATTERS
511 DeSiard St. Phone 999

27—Painting, Papering Decg.

27—Painting, Papering Decg.

LOOK AT YOUR HOME — OTHER PEOPLE DO.
IF YOU CAN'T AFFORD TO BUILD A NEW HOME, PROTECT YOUR OLD ONE.
PAINT IS THE PROTECTION THAT STANDS BETWEEN THE MATERIALS IN YOUR HOME & THE WEATHER.
OUR PAINTING EXPERTS WILL MAKE YOUR HOME SHINE WITH NEW BEAUTY.
C. E. SMITH & SONS
"Monroe's Leading Painting Contractors"
1610 S. 4th Phone 6225-J

HERE IS A REAL DEAL
STANDARD
BENDIX
IRONERS
SIT DOWN TO DO YOUR IRONING
$149.50
Regular Price $179.50
Limited Time Only
We Will Teach You BEFORE You Buy
ASK ONE OF OUR COURTEOUS SALESMEN ABOUT A FREE DEMONSTRATION IN YOUR HOME.
PHONE FOR DETAILS OR COME BY
UNITED ELECTRIC SERVICE
913 Louisville Ave. Phone 365

58—Farm Equipment Supplies

58—Farm Equipment Supplies

LOOK NO FURTHER! WE HAVE IT!
Royal Feed & Seed
Your One Stop Feed and Seed Store
FARM HARDWARE
★ Tarpaulins ★ Roofing
★ Saddles ★ Brick Siding
★ Field Fence ★ Wallrite Paper
★ Four Wheel Trailers ★ Tubs
★ Buckets ★ Garbage Cans
★ Washing Machines
★ Reduce the cost of living with a COLERATOR HOME FREEZER
The Money You Will Save Will More Than Pay You.
FARMERS
See Us For Your Fall Planting Needs
COMPLETE LINE STAF-O-LIFE FEEDS
Royal Feed & Seed Store
812 DeSiard St. Phone 1068

BUSINESS DIRECTORY

19—Business Services Offered

Hotel - Restaurant - Market Equipment
PASSMAN EQUIPT. CO.
118 Walnut St. Ph. 146

WINN TRIM CO.
Tailored Seat Covers — Convertible Tops
901 Natchitoches Phone 3045

Electric Motors Repaired
All Types Phone 6516
Ouachita Electric Service

209 Louisville Ave., Ph. 9530
Walter Reed Refrigeration

Tolbird Refrigeration Service
Repairing New & Used Refrigerators
725 N. 7th St., W. M. Ph. 8096-Nite-9958-R

COUCH REFRIGERATION
195 Bridge St., W. M. Phone 4577

LUTHER'S WHEEL ALIGNMENT SERVICE
Pioneers in Wheel and Steering Gear Service
Phone 2908
106 OLIVE STREET

19B—Corsetiers

SPENCER individually designed corsets and breast supports Mrs. Ethel Newport 1100 S. 4th Phone 6888

20—Building & Contracting

GENERAL REPAIRS
Attic fans installed—24 hr. service
Prince Miller — Phone 5552

21—Cleaning & Dyeing

Specializing in Bachelor Bundle Service
TWIN CITY CLEANERS
217 Plum St. Ph. 4361

For Quality Dry Cleaning and Laundry
SUNSHINE CLEANERS
511 DeSiard St. Phone 999

DYEING
WE DYE any material. 30 years experience. Plenty of dye. Prices are the same as last year. Quick service.
SNOW WHITE CLEANERS
BLEACHERS & DYERS
3215 DeSiard Phone 4300

BEST SERVICE IN DRY CLEANING
MONROE CLEANERS, INC.
2306-07 S. Grand Ph. 7798

26—Moving, Truckg., Storage

House Moving — Foundation Repairs
J. H. Redmond, 3800 Jackson. Ph. 7253-W.

27—Painting, Papering Decg.

PAINTING — Paperhanging — Sheet rock finishing. Guaranteed. Phone 8561-W. t.f.

PAINTING, paperhanging. Work guaranteed. Prices reasonable. Phone 8042-W.

C. E. SMITH & SONS
"Monroe's Leading Paint Contractors"
Phone 6225-J 1610 S. 4th

PAINTING—Paper Hanging, carpentry repairs, concrete steps.—Phone 3797-R

29—Professional Services

DRESSMAKING ALTERATIONS
Mrs. Haner 212 Bell Ph. 8273-M

PHOTOSTAT COPIES
Monroe Blueprinting Co.
114½ DeSiard St Phone 3341

30—Repairing & Refinishing

Save 17% on your WANT ADS by placing at our WANT AD counter.

CARPENTERING & REPAIRS
CALL WICKHAM - 3078

EMPLOYMENT

33—Help Wanted, Female

EARN $28 and more weekly. Easy part time selling. Beautiful Lingerie, hosiery, men's, children's items. Bonuses. Free Sales Kit. Write Dept. GG, DELRO, Salem, Mass. 9-24-A

HOUSEWIVES, does present income fall short of your needs? Add extra dollars to your family income for the Holidays. Become an Avon representative. For a definite interview write Mrs. Irene Murphy, District Manager, P. O. Box 474, Monroe, La. 9-30-A

EXPERIENCED Waitress. Must apply in person. The Rendezvous. 1400 Louisville. 9-25-P

EMPLOYMENT

33—Help Wanted, Female

SELL AMAZING NEW nylons. Unconditionally guaranteed NOT to run. Sensational money-maker. Actual stocking FREE. American Mills, Dept. 708, Indianapolis. 9-24-A

CHRISTMAS CARDS—OWN YOUR OWN BUSINESS. Sell Keelin Christmas Cards, Everyday Cards, Personalized Stationery and Gift Items. A COMPLETE LINE including fine quality, engraved, personal and BUSINESS Christmas Cards, as well as attractive, low priced imprints and exquisite assortments. Over 100 salable items. Samples sent on approval. If you want THE BEST write KEELIN PRESS, 72 Marietta St., N. W., Atlanta 3, Georgia.

MAKE EASY MONEY - Spare time-finest name imprinted Christmas cards 50 for $1.00 and others, 80 bargain items metalic cards, stationery, gifts - up to 100 per cent profit. Write for 2 leading assortments on approval, FREE OFFER and free portfolio, Dept. 115, Silver Swan Studios, 320 Fifth Ave. N. Y.

SALESLADIES: Do you want complete independence? Are you ambitious enough to work a reasonable number of odd hours? Read page 84 in Sept. issue of "Madamoiselle". If you want a profitable career in selling, write Area Manager, P. O. Box 1303, Baton Rouge, La. Openings in Monroe, Bastrop, and Delhi. 9-25-P

SECRETARY with simple bookkeeping experience. Good salary. Phone 8655. 9-22-A

LADY TO LIVE in home and care for elderly lady. 15 miles from city. Ph. 2671-W 9-26-P

STENOGRAPHER wanted. Must be good typist, capable of taking 80 to 100 words shorthand and do neat work. Good hours, good pay, splendid chance for advancement. Write giving phone number to Box 965 News-Star-World. tf.

Wanted
TELEPHONE OPERATOR
Must be experienced. Average $120 monthly. Living quarters furnished. Write Box 925, NEWS-STAR. 9-27-P

Wanted
STENOGRAPHER
For
GENERAL OFFICE WORK
Must be accurate in typing and take shorthand. Write box 926 NEWS-STAR. 9-27-P

34—Help Wanted, Male

WANTED
Man to take over cabinet and mill work shop. Completely equipped. Write or phone Ruston Engineering Co., Ruston, Louisiana. 9-27-A

IS $20.00 A week worth a penny post-card to you? Then rush card for special FREE TRIAL plan that sells amazing new Automatic Refrigerator Defroster like "hot cakes!" D-Frost-O-Matic Corp., Dept. 65, 6 N. Michigan, Chicago 2.

ACTUAL JOBS OPEN now. High pay. Many war jobs. Gov't. and Private. Write Employment Information Center, Room 804, 316 Stuart St., Boston. 9-24-A

ENJOY EARNING $85.00 weekly selling shoes direct. Experience unnecessary. No investment. Advance commissions, bonus. Free outfit. Samples. Paragon Shoes, 716B Columbus, Boston, Mass. 9-24-A

SELL CHRISTMAS CARDS
EARN BIG PROFITS PLUS BONUS
FAMOUS Harry Doehla, Artistic and Cheerful selections sell on sight. Prompt delivery from Dallas. No waiting. Request sensational sample kit of free display folders and box assortments on approval. COLUMBIA 1802 S. Akard, Dept. N, Dallas, Texas.

WANTED
SERVICE STATION
ATTENDANT
By national organization. Excellent opportunity for advancement. All replies confidential. Box 815 c/o News-Star—World. 9-25-P

EMPLOYMENT

34—Help Wanted, Male

EXPERIENCED SHOE Salesman. Permanent job. Apply Butler's Shoe Store. 201 DeSiard 9-26-P

YOUNG MAN for receiving and shipping clerk. Must be good at figures and willing to work. Apply 217 So. 5th. 9-26-P

YOUNG MAN of good character wanted as physical director for Red Shield Community Center. Apply Major Stratford, Salvation Army. 9-25-P

3 YOUNG MEN 17-21 interested in working with a nationally known Co. Average earnings $40 to $75 per wk. Drawing account to start. Must be free to travel. Transportation furnished. See John Newman, Lakeview Cts., 9 a.m. to 1 p.m. Sunday only. 9-24-A

Wanted For
DELIVERY AND RECEIVING WORK
Veteran not over 29 years of age. Must be high school graduate. Good opportunity. Apply in person to
MOTOR SUPPLY CO.
408 Washington Monroe, La.

35—Help Wtd., Male, Female

WANTED: YOUNG man or woman for stockroom manager. Good salary. Apply in person. York's Shop.

36—Agents, Salesmen

ADV. BOOK MATCHES
Sell most complete UNION LABEL line in the world, featuring famous PETTY Glamour Girls, dozens designs, colors. Get set for Nov. political campaign. Big daily commission. FREE portfolio nearly 300 pages. Superior Match, 7544 S. Greenwood, Chicago 19. 9-24-A

QUIT LOOKING FOR work—Establish yourself in a profitable Rawleigh Business. Be your own boss. No experience necessary. Write immediately. Rawleigh's, Dept. LA-120-236, Memphis, Tenn. 9-24-A

SELL SHOES DIRECT—Leading manufacturer offers men's dress, work, safety shoes cushioned with new FIRESTONE FOAMEX—DuPont Neoprene soles, women's shoes. Earn up to $25 daily comm. Fast deliveries. Write today for free Fall catalog sales kit. JOHN NEIL SHOE CO., 223 Enterprise St., Brockton, Mass.

AD MATCHES
SELL AMAZING DESIGNS
20, 30, 40 and 240-light book matches. BIG SPOT CASH COMM; Every business a prospect. Repeats. Start without exp.; men, women; full, part time. BUY NOTHING. Sales kit furn. MATCH CORP.; Dept. LF Chicago 32, Ill. 9-24-A

SALESMAN TO HANDLE nationally advertised 5c, 10c to $1 counter merchandise. Sells to every class of retailer. Large earnings; regular repeat business. 25 year AA-1 firm. Start full time or sideline. Permanent future for right man. WORLD'S PRODUCTS, Dept. M-320, Spencer, Ind. 9-24-A

GOOD OPPORTUNITY for man familiar with retail grocery trade—Well established New Orleans Household Drug and Extract firm has opening for energetic salesman between ages of 30 to 45, to travel Monroe and surrounding Northeast Louisiana territory. Must be familiar with territory, own a car, and be free to travel. Drawing account, commission and traveling expenses. Income commensurate with ability and willingness to work. Write us, giviig age, experience, also address and phone number. The Howell Company, Inc., P. O. Box 263, New Orleans 9, La. 9-26-P

HAVE OPENING FOR energetic man with automobile. Must be responsible. Prefer married man. Openings in vicinity of Monroe, Rayville and Winnsboro. For appointment call 7521 from 9 to 12 a.m. and 5 to 7 p.m. Monday and Tuesday only. 9-27-A

37—Situations Wtd., Female

WANTED to keep: Small set of books in spare time. Sales tax reports and payrolls. Write Box 816, c-o News-Star. 10-1-A.

38—Situations Wanted, Male

WANTED: Part-time job by Tech student to work Tues. Thursday and Sat. Write box 928 c-o News-Star. 9-27-A.

39—Business Opportunities

FROZEN CUSTARD AND ICE CREAM STORES

If you have a building and $1000.00 you may get into this money making business. We sell all necessary equipment, including the tried and proven ELECTRO-FREEZE continuous freezer. No franchise cost or gallonage assessments on mix.

It's you investment and you are entitled to all the profits. For further information write:

STEED & MINTON DISTRIBUTING CO.
1200 State Ctreet.
Pine Bluff, Arkansas. Telephone 5599. 10-1-P

FINANCIAL

41—Money To Loan

CASH
IN MINUTES!
$25-$50 UP TO $1800
For Hospital, Medical Bills
Clothing
Car Payments
Any Worthy Purpose
ON YOUR NAME ONLY
GUARANTEED! INSURED!
Loan Plans Tested And Proved By Our Customers Over 1,000,000 Times
PHONE 8310
PUBLIC LOAN
111 North Second St.
Next to the Bernhardt Bldg.

FOR CASH IN A FLASH
see
ASCO LOAN CO.
208 JACKSON—PH. 3338
(Across from Post Office)
Get $100—Repay $7.58 monthly
Get $300—Repay $22.17 monthly
Signature-Auto-Furniture Loans

FRIENDLY
Finance Service
L O A N S
LOANS
Signature Endorsers
Home of Friendly Loans
J. C. LOFTIN, Mgr.
Phone 8 308 Ouachita Bank
Auto Furniture

FINANCIAL

41—Money To Loan

For a Loan see the "Yes Man" at 213 Bernhardt Building. Phone 1288.
PERSONAL FINANCE CO.

GET ACQUAINTED!
$50 FOR 30 DAYS. TOTAL COST $1.75
AETNA FINANCE CO.
204 N. 2nd Phone 8384

Rogers - Lindsay
"The Best Place To Borrow"
WHITE SYSTEM
137 No. 2nd Monroe

AUTO LOANS
Car Payments Too High?
Let us re-finance your present car and reduce your payments.
EXTRA CASH IF YOU NEED IT
Commercial Securities Inc.
Ground Floor Bernhardt Bldg.
109 N 2nd St. Phone 920

LOANS
SEE
MASON-PEARSON, INC.
Dealers and Brokers in Mortgage Notes
306 S. Grand Phone 9602-03
Across from court house.

QUICK CASH
CAR PAYMENTS REDUCED regardless of where you live or who you now owe.
MORE CASH if you want it. You name it; we have it! Five private offices where we lend cash (often in 10 minutes) on almost ANYTHING of value. Just ask for Mr. Dennis or Mr. Harbuck. You'll get ACTION!
MOTOR SECURITIES COMPANY, Inc.
500 Walnut St.
Phone 3125

LOANS-LOANS
. . . On almost anything of value. If you need to borrow any money come to see us. We will let you have it if we possibly can, regardless of where you live. Usually you get the cash in ten minutes. Pay it back in easy monthly payments.
WE ARE HEADQUARTERS FOR CASH
MOTOR SECURITIES
500 Walnut Street
Plenty Free Parking

INSTRUCTION

46—Private Instruction

HIGH SCHOOL BY HOME STUDY
No classes - rapid progress - Diploma awarded. Nationally known school, est. 1897. For free details write
AMERICAN SCHOOL, DEPT. 12,
PINEVILLE, LA.

LIVESTOCK

48—Dogs, Cats, Pets, Etc.

RAISE RABBITS. Markets plentiful. Booklet free. Taylors Rabbitry, Hapeville, Ga. 9-24-A

FOR SALE—Pointer pups. 3 mo's old. Shown by appt. Ph. 2956. 9-24-A

BEAUTIFUL part Persian kittens need home. $1.00 ea. Call 9669-J. 9-23-A

Dog collars, harness and leash.
MAY & GUTHRIE HDWE.
101 North Grand Phone 90

SINGING CANARIES
Parakeets, guaranteed to talk.
LANE WILSON SEED CO.
115 North Grand Phone 387

Cocker Spaniel Puppies—Dogs Boarded .50
G. E. Spencer. 609 S. 4th. Phone 389-W

50—Poultry and Supplies

BABY CHICKS
LANE WILSON SEED CO.
115 N. GRAND PHONE 387

MERCHANDISE

52—Articles for Sale

10 FT. FREDIECH meat display case, complete with compressor and blower type coils. $450. Cash. Ph. 6833. 9-27-A

WE have plenty of new fractional horse power motors. Brennan Utilities across from Mo. P. Depot.

NEW $285 Hartman rapid electricly treated chemical cleaner only $95. Brennan Utilities.

AT BRENNAN UTILITIES: Pianos in good condition $75; heavy cast iron bath tubs, $34; 4,000 feet 1-2 inch galvanized pipe; heavy 10 ounce treated canvas, 7x12, $6 each; 2 burner gas plates $4.50; boys and girls bikes, $10 to $15; (bent wood) chairs and tables, $35 set; 50 M-BTU new console furnish, $49; new 1,000 lb. platform scales, $49; 25 ice boxes, $3 to $10; 14 electric refrigerators, $39 to $59.

SAVE MONEY ON WHAT YOU NEED
TARPAULINS: trucks and cotton covers in all sizes. Largest stock to select from.
BEDDING: Steel single bed and sterilized mattress $10.50. Folding canvas cots.
CORRUGATED IRON: New surplus 8' long x 27½" wide. $1.25 sheet.
PAINT: High quality outside white paints. Frisco with Titanium only $2.95 gallon. Economy grade pure oil paint only $2.25 gallon. Aluminum only $2.50 gallon.
WOOD BARRELS: 55 gallon wood water barrels for only $2.50.
OFFICE EQUIPMENT: New and used desks and chairs. Safes, filing cabinets, desk lamps, typewriters. Just received shipment of new solid leather side office chairs with arms, priced at one-half regular price.
DEEPFREEZE: 5 cu. ft. guaranteed perfect condition. $160.
GAS CANS
Good used, heavy gauge steel surplus jeep type 5 gallon gas cans. Screw top opening with carrying handles.
$1.75 each
THE LIEBER CO.
100 11th St. Phone 245

VACUUM Cleaners. All makes for rent or sale. Kirby Sales & Service. 404 Louisville, Ph. 6513.

GOOD USED PLUMBING
Sinks Commodes
Bathtubs Lavatories
NEW & USED FURNITURE
Dining room suites.
Bedroom suites.
Breakfast sets.
Sewing Machines.
Radios, etc. etc.
ALSO ANTIQUES
Cash or Terms
LOUISIANA FURNITURE & APPLIANCE CO.
114 Sixth St. Phone 4083

HERE IS A REAL DEAL
STANDARD
BENDIX
IRONERS
SIT DOWN TO DO YOUR IRONING
$149.50
Regular Price $179.50
Limited Time Only
We Will Teach You BEFORE You Buy
ASK ONE OF OUR COURTEOUS SALESMEN ABOUT A FREE DEMONSTRATION IN YOUR HOME.
PHONE FOR DETAILS OR COME BY
UNITED ELECTRIC SERVICE
913 Louisville Ave. Phone 365

MERCHANDISE

52—Articles for Sale

Ladies' or Man's $33.75 - 17 Jewel Wrist Watch Included With Any
Fautless Washing Machine
PRICES $129 - UP.
DELTA FURN. CO

TOLEDO SCALES
MEAT SAWS AND GRINDERS
SALES AND SERVICE
111 OUACHITA AVE PHONE 5862

Special! Gas heaters. $4.50 up.
KELLY RADIO APPL.
518 DeSiard Phone 890

NEW 6 & 8 FT.
MEAT DISPLAY CASES
CLARK'S REFRIGERATION
814 JACKSON PH. 4331

SHOP WARDS for your power tools and other hardware.
MONTGOMERY WARD and CO
North 3rd Phone 6000

Monroe Concrete Step Co.
READY-MADE CONCRETE STEPS
1612 DeSiard Phone 8021

ALUMINUM SCREENS
SMITH'S VENETIAN BLIND CO.
103 Sterlington Rd Phone 6515

THE BEST FOR LESS
STRONG FURNITURE CO.
526 DeSiard Phone 9628

7 FT. WESTINGHOUSE refrigerator. Excellent condition. $125. Portable swimming pool and bassinet for child. $25. Roy Brown, Start, La. 9-25-P

5 CEILING FANS. 2 window fans and 5 circulating heaters. Ph. 563. 9-25-P

Exchange Hdw. & Furn. Co.
FOR STAPLE HARDWARE & FURNITURE
105 North 6th St. Phone 384

Plumbing supplies and pipe.
STAR HWDE. & FURN. CO.
514 DeSiard St. Phone 1664

NATIONALLY ADVERTISED
CLEANING SUPPLIES FOR
Homes—Businesses—Schools—Churches, etc.
APEX SUPPLY
118 S. GRAND PHONE 2575

CLOTHES LINE POLES
Made of 3 in. steel tubing
PETTY'S WELDING SHOP
506 Coleman, W. M. Phone 8689

10 FT.: porcelain meat counter, 6x9 cooler, 8x10 cooler. L. N. Steward. Phone 4005 or 4599

STUBBS' ELECTRIC CO.
DEALERS CONTRACTORS
LIGHTING FIXTURES APPLIANCES
"U PHONE US WE WIRE YOU"
206 North 2nd. Phone 3488-2648

Add Another Closet With Our
CEDAR ROBE
Strongly constructed of 5/8 in. Solid Red Cedar.
Large Storage Capacity
Hat Compartment
Shoe Rack
Tie Rack
Four Sizes To Choose From
Home Furniture Co.
DeSiard at N. 5th
Monroe, La.

SEWING MACHINES
New Singer console electric machines and vacuum cleaners. Repairs, all makes, free estimates. Rentals Buttonholes, covered buttons and custom made belts. Notions for every sewing need.
Singer Sewing Machine Co.
115 North 2nd St. Phone 5940

COTTON PICK SACKS
All Sizes.
Buy Now - Limited Supply.
TYNER PETRUS
WEST MONROE
Phone 2660

MERCHANDISE

52—Articles For Sale

KELLY PLUMBING CO.
Sales & Service
602 Louisville Ph. 4415

C. & D. HDW. & FURN.
Furniture, Hardware, Sporting Goods
903 Montgomery, W. M. Phone 6548

GAS HEATERS — $3.98 UP
See Our Selection of Gas Logs
MILLER-GUERRIERO HDWE.
337 DeSiard Ph. 151

See Our Complete Line Of Toys
Use Convenient Lay-A-Way Plan
SNYDER HARDWARE
325 Trenton, W.M. Ph. 1778

53—For Sale or Exchange

WILL TRADE my furniture for house trailer in good condition. 806 Florida. 9-26-A

54—Boats and Accessories

ONE 3 H. P. Outboard Motor, 12 ft. Cypress boat and trailer. $100. Will sell together or separately. Ph. 10585. 9-25-P

55—Building Materials

BUILDING MATERIALS
OF ALL KINDS
CALL US FOR FREE ESTIMATES
J. B. McCOY LUMBER CO.
901 S. Grand Phone 2686-4742

ALUMINUM AWNINGS
KOOL-VENT ALUMINUM AWNING CO.
917 Louisville Ave. Phone 5000

REROOF -Repair, Remodel, 10% down, 36 months to pay. Phone 6597.
T. A. SANDERS LUMBER CO.

QUALITY LUMBER
GET OUR PRICES BEFORE YOU BUY
R. W. Butler & Sons Lbr. Co.
2½ MILES WEST ON HWY 80
W. Monroe Phone 5643

JOHNS-MANVILLE SIDING
Flintkote or Bird Roofing
J. C. STEELE LUMBER CO.
Phone 866

For The Best in Quality Concrete Specify
CENTURY READY-MIX
Phone 3501

OUR SPECIALTY
ALL CONTRACTOR'S ITEMS
ALL HARD TO GET ITEMS
Monroe Lbr. & Supply Co.
9th & DeSiard Phone 1793

MOULDING—Kiln dried. B & better grades. Wholesale
J. G. SAWYER MOULDING MFG.
White's Ferry Road Phone 8181-J

All Kinds of Building Materials
Parlor City Lumber Co.
1000 Mississippi St. Phone 4

Johnson Lbr. & Supply Co.
2815 Cypress, Hwy. 80, West Monroe
Phone 8330

Beautify and Protect Your Property With
ANCHOR FENCE
Heavy duty chain link. Complete erection
F. HAROLD RIGGS
Ph. 8589-359-M P.O. Box 1317

CUSTOM DRESSING
PRESTON LUMBER CO.
1614 OLIVE ST. PHONE 6348

56—Business & Office Eqpm.

We Have A Complete Selection
1950
XMAS CARDS
Clever Designs
Interesting and Different
Finest Quality Papers
Harmonizing Colors
Perfectly Matched Envelopes
Gay Novelties and Conservative Styles
Make Your Choice Early
Standard Office Supply
125 St. John Phone 3030

58—Farm Equipment Supplies

MERCHANDISE

56—Business & Office Eqpm.

USED TYPEWRITERS
Excellent condition. Used as school practice machines. $50 ea. Call B. M. I. Phone 1706 9-28-P

REMINGTON-RAND Portable typewriter. Slightly used. Ph. 2486 from 9 to 5:30. 9-26-P

R. C. ALLEN
Business Machines
Sales & Service
209 Louisville Phone 5493

Typewriters, Adding Machines, Office Eq.
FERD LEVI STAT. CO.
107 DeSiard Phone 208

Office Machines, Sales & Service
Standard Office Supply Co.
125 St. John St. Phone 3030-3031

58—Farm Equipment Supplies

Farm Equipment
MONROE FARM EQUIP. CO.
"YOUR JOHN DEERE DEALER"
2006 DeSiard Phone 1558

PLANET, JR. garden tractor with gum grip tires, turn plow and harrow. Price $125. Ph. 3783-R. 9-24-A

59—Fuel, Feed, Fertilizer

FARM HARDWARE
ROYAL FEED & SEED CO.
812 DeSiard Phone 1068

PURINA CHOWS
FEEDERS SUPPLY CO.
3700 JACKSON MONROE PH. 5702
513 TRENTON, W. M. PH. 3360

59-A—Water Wells

FEAZEL WELL CO.
For Rural Homes, Dairies, Plants, Etc.
Water Well Construction
Hwy. 80, W. Monroe Ph. 9864-M

60—Good Things To Eat

Pasteurized or Homogenized Grade A
GOLD SEAL MILK
For Home Delivery Call
2600. The Gold Seal Number

62—Household Goods

FOR SALE—China cabinet. $30. Phone 8420-R. 9-27-A

FOR SALE: Bedroom suite, 3 matching single beds complete with mattresses. 1 Maytag stove, practically new, 1 dining room suite. Ph. 8708-R. 9-27-A.

11 FT. Frigidaire double door refrigerator, gas range both good condition. All $100. Call 3149 8:00 a.m. to 5:30 p.m. 9-30-A

For 60 Years
NATIONAL SEWING MACHINES
Have Meant Perfect Sewing Satisfaction
Precision Made Parts
Strong Straight Stitches
Full Set Attachments
Fully Guaranteed
Economically Priced
NO INCREASE IN PRICE!
HOME FURNITURE CO.
DeSiard at N. 5th Monroe, La.

GARLAND RANGE; Ward's 5 ft. electric refrigerator; 5-pc. chrome, cushioned breakfast suite. 3403 Breville, Phone 10684-J. 9-26-P

ROYAL ROSE gas range in perfect condition. Only one year old. $85. Book case with glass door. $25. Phone 3431-XJ.

Lewyt Vacuum Cleaners. Terms.
CULP'S MUSIC SHOP
124 S. GRAND Ph. 4719

MUST SELL AT ONCE
10 Ft.
General Electric
2 Door Refrigerator
1949
General Electric
WASHER
1949
CHAMBERS RANGE
PHONE—7300

58—Farm Equipment Supplies

LOOK NO FURTHER!
WE HAVE IT!
Royal Feed & Seed
Your One Stop Feed and Seed Store
FARM HARDWARE
★ Tarpaulins ★ Roofing
★ Saddles ★ Brick Siding
★ Field Fence ★ Wallrite Paper
★ Four Wheel Trailers ★ Tubs
★ Buckets ★ Garbage Cans
★ Washing Machines
★ Reduce the cost of living with a COOLERATOR HOME FREEZER
The Money You Will Save Will More Than Pay You.
FARMERS
See Us For Your Fall Planting Needs
COMPLETE LINE STAF-O-LIFE FEEDS
Royal Feed & Seed Store
812 DeSiard St. Phone 1068

21—Cleaning & Dyeing

Fall Is Here
Do You Have Your Clothes Ready?
Our efficient, speedy dry cleaning service will have them ready for you in a jiffy.
You'll like their looks too . . . for we give each garment careful, individual attention . . . remove every smudge of dirt and press to perfection.
SAVE ON OUR CASH & CARRY PRICES
SUNSHINE CLEANERS, LAUNDRY & HATTERS
511 DeSiard St. Phone 999

27—Painting, Papering Decg.

LOOK AT YOUR HOME — OTHER PEOPLE DO.
IF YOU CAN'T AFFORD TO BUILD A NEW HOME, PROTECT YOUR OLD ONE.
PAINT IS THE PROTECTION THAT STANDS BETWEEN THE MATERIALS IN YOUR HOME & THE WEATHER.
OUR PAINTING EXPERTS WILL MAKE YOUR HOME SHINE WITH NEW BEAUTY.
C. E. SMITH & SONS
"Monroe's Leading Painting Contractors"
1610 S. 4th Phone 6225-J

MERCHANDISE

62—Household Goods

We specialize in "Hoover" Vacuum Cleaner parts and service.
E. B. GARRETT'S
"FIRESTONE"
Across from Joy Theater Phone 4260

1 YR. OLD International Harvester refrigerator. In good condition. Ph. 7812. 9-26-P

LANE CEDAR Chest $39.50; cook stove $9.90; metal ice box $14.50.
HANKINS FURNITURE CO.
116 6th St. Phone 9564

GAS RANGE $14.50; roll-away bed $9.50; chest of drawers $9.50; strollers $3.95. Hamilton Furniture Co., 3508 Jackson.

See The Deep-Freeze Refrigerators At A Big Savings To You
11.2 Foot Box—$279.95. Terms.
CULP'S MUSIC SHOP
124 S Grand Ph. 4719

Crosley Radios - Shelvadors
Deep Freezers - Sinks - Cabinets
T. K. JEWEL BOX
327 Harrison Phone 5106

NEW & USED FURNITURE
EVERYTHING FOR THE HOME
COOPER SALES CO. PH. 8540

HIDE-A-WAY-BED
Concealed in Large Walnut Desk
Very Attractive Piece Of Furniture
Can be Used In Any Room
Must Be Seen To Appreciate
MILLS' FURNITURE CO
122 Cotton, W. M. Ph. 420

MATTRESSES
OUACHITA MATTRESS CO.
CALL 2744 WRITE 2307 DESIARD

USED SINGER SEWING MACHINES
AT BARGAIN PRICES
HEFLEY FURN STORE
801 Cypress St., West Monroe

STEWART-WARNER
SAF-AIRE
WALL FURNACES
MONROE TENT & AWNING
S. Grand & Wood Ph. 8860

EXQUISITE Selection of China plates for hanging. Victorian ladies and gents chairs. The Quaint House, 1911 Cypress St. West Monroe. tf

Rugs—Any Size
WALSWORTH FURN. CO.
116 Cotton, W. M. Ph. 4567

CROSLEY SHELVADORS
NEW '51 MODELS
NOW ON DISPLAY AT
LOUISVILLE APPLIANCE CO.
405 Louisville Ave. Ph. 10137

MODERN APPLIANCE
YOUR HOTPOINT DEALER
307 Louisville Phone 7300

Bad weather is coming.
Purchase your G. E.
AUTOMATIC CLOTHES DRIER
from:
BABER'S
1020 North Fourth Phone 7306

ELECTRIC refrigerator - $75 Couch $50 Both in excellent condition Ph. 9404. 9-28-P

SERVEL refrigerator. Good condition. $65 Phone 8933-J 9-24-A.

NORGE WASHER WITH PUMP
PHONE 2281-R after 3:30 p.m.

MATTRESSES renovated Converted into innerspring New mattresses at a saving
TWIN CITY MATTRESS CO.
508 Coleman, W. M. Phone 4065

BENDIX
AUTOMATIC WASHERS
$150
NEW MACHINE GUARANTEE
TRENTON APPLIANCE CO.
306 Trenton, W. M. Phone 8066

63—Jewelry, Watches Etc.

FOR BETTER WATCH REPAIRING
TICK TOCK JEWELRY SHOP
CAPITOL THEATRE BLDG.

DESIARD JEWELRY
Year's Guarantee on Watch Repairing
ELECTRONIC TIMING
400 DeSiard Phone 3140

64—Machinery and Tools

PULLEYS . . . BELTING
SHAFTING
PILLOW BLOCKS
TRANSMISSION EQUIPMENT
FOR SAWMILLS & GINS
M. KAPLAN & SON
PIPE—STEEL—MILL SUPPLIES
9th & Adams Sts. Phone 942-7446

65—Musical Merchandise

VIOLIN FOR SALE. Reasonable. Phone 4364. 10-1-A

GOOD FLUTE Almost new. Phone 3429-J. 9-24-P.

66—Radios, Pianos, Etc.

"KIMBALL"
¾ SIZE UPRIGHT
$195
HEWITT'S
316 GRAMMONT PHONE 10311

PIANOS
ORGANS & MUSIC
HEWITT'S
316 GRAMMONT PHONE 10312

BALDWIN made baby grand piano. Mahogany finish. Phone 6796-R. 9-24-A.

JOIN THE BAND!
CONN & PAN-AMERICAN BAND INSTRUMENTS
Give Your Child The Opportunity To Play In The Band With One Of These Instruments From The Largest Stock In North Louisiana.
HEWITT-DEW Music Co., Inc.
346 DeSiard Phone 3162

REAL ESTATE FOR RENT

66—Radios, Pianos, Etc.

PIANO TUNING
Rebuilding, Regulating & Repairing
R M. Gatlin
Phone 2311 P. O. Box 63 Monroe, La.

MARINE PIANO HOUSE
QUALITY HIGH—PRICES LOW
3210 Dick Taylor Phone 1882-J

Conn & Pan-American Band Instruments
HEWITT-DEW MUSIC CO.
346 DeSiard Phone 3162

WINSLOW PIANO SALES
& MUSIC CENTER
612 N. 3rd St Phone 5125

GATLIN PIANO CO.
SPECIALIZING IN FINE USED PIANOS
508 Alex. Ave. Ph. 2311

GRAND PIANOS!
AS FINE AS MONEY CAN BUY
SUCH AS
STEINWAY
KNABE-KIMBALL
LESTER-STARCK
BRAMBACH
ROARK BROS.
"Home of The Knabe Piano"
(Official Piano Of The Metropolitan Opera Co.)
703 Jackson Phone 3544

67—Seeds, Plants, Flowers

DAHLIAS, all colors, all occasions. Ph. 6309-J. 604 Alabama. 9-25-P

LOTS LEVELED - Dirt, gravel spread. D. L. Bryan. Phone 4245-W, 1909 Slack, W. M.

LOTS GRADED - FREE ESTIMATES
FLOWER, FILL-IN DIRT, FERTILIZER
L. H. Hemphill
PHONES 9890-W—8765-XJ RT. 1 BOX 47

LOTS GRADED
DIRT and gravel leveled. Free estimates Frank Milettello, phone 6264.

Place your WANT ADS at our WANT AD counter. Save 17% by paying cash.

FLOWER DIRT
ALSO FILL-IN DIRT
$5 Load Phone 1872 If no answer 3118

69—Clothing, Wearing Apparel

Complete stock men's suits, all sizes, shorts and longs. $27.95 to $65.00.
ESQUIRE, INC.
221 Trenton West Monroe

REG. $7.50
MEN'S FELT DRESS HATS
NOW $6
COOK & PREDDY
110 Catalpa Phone 2500

70—Wanted To Buy

We buy used furniture or anything of value
GLOBE FURNITURE CO.
1411 DeSiard Phone 3541

REAL ESTATE FOR RENT

71—Apartments Furnished

2 ROOM FURNISHED apartment 513½ Ouachita Ave. Ph. 10674-W. 9-27-A

LARGE 2 BEDROOM apt. Electric box. Venetian blinds. 206 S. 5th. 9-27-A

LARGE ROOM apt. New stove. Gas refrigerator. Apply 208 S. 5th. 9-27-A

2 BEDROOMS, Kitchenette, Dinette. Electric refrigerator. Adults only. 319 Catalpa St. 9-27-A

2 ROOM FURNISHED apartment. Bills paid. Couple only. 1109 Trenton, West Monroe. 9-24-A

TWO ROOM Furnished apartment. No children. Utilities paid. 619 Calypso. Phone 3356-R.

3-ROOM Unfurnished apartment. Share bath. $7 per wk. Bills paid. Apply 603 Lazarre, West Monroe. 9-26-P

NORTHSIDE 4-room furn. apt. Suitable for 2 adults. Call 7218-R. 9-25-P

FURNISHED DUPLEX, 3-rooms and bath Couple only. Ph. 2526-M. 9-25-P

3-ROOMS. Private bath. Elec. Refrigeration. Upstairs. Adults. Apply 408 N. 3rd. 9-25-P

HOUSE TRAILERS FURNISHED. All utilities. Children welcomed. On bus line. Plenty of room to play. Shower and laundering facilities. Phone 5564-R.

WILL SHARE my five room house. Very reasonable. Ph. 8303-W. 9-25-P

2-BEDROOM completely furn. duplex. Also garage. Adults only. 2704 Gordon. 9-26-P

2 ROOM furn. apt. No bath. Children accepted. Phone 3465-W. 10-6-P

2 ROOM furn. apt. Electric refrigerator. Adjoining bath Adults. 303 Filhiol, West Monroe. 9-24-A

71A—Apts., Unfurnished

UNFURNISHED DUPLEX. Four rooms. Screened porch. Newly decorated. Couple only. 603 Arkansas. tf

2 ROOM UNFURNISHED apt. $30 per mo. Phone 3226-R. 9-27-A

NEWLY DECORATED 3-room unfurnished apartment. Private bath. 213 Peach St., Monroe. Phone 8812-R. 9-26-P

UNFURNISHED BEDROOM and kitchen. Adjoining bath, all utilities paid, downstairs. $8.50 per week. 207½ Hart. 9-26-A

UNFURN. 4-room Apt. with bath and refrigerator. 4210 DeSiard. Ph. 659-W. 9-25-P

3-ROOM Unfurnished duplex. Private bath. 400½ Wood St. 9-25-P

2-ROOM unfurnished apartment. $30 per mo. Phone 9859-R. 9-27-P

4-ROOM Unfurnished apartment on North side Write Box 813, care of News-Star. 9-26-P

3-ROOM UNF. Apt., 2 private entrances, built-in cabinets in kitchen. 1615 Coleman, W. M. after 3:30 p.m 9-26-P

NEW, MODERN 4 rooms and bath. Northside. Adults only. $65 month. Phone 212 or 1519-W after 6 p.m. 9-27-A

NEW modern 4-room duplex. Utilities paid. Couple. Ph. 8342-J. 9-26-A

72—Business Places

FOR LEASE
202 Louisville, brick building, 1st floor, 43x56. Loading space in rear. Phone 649 or 2548.

CAFE, fully equipped for rent or lease. Located on highway 80, W. M. Call 4018 t.f.

Commercial and Industrial Locations in West Monroe
CALVERT
Phone 1528

SMALL HOUSE for business purpose. Close in. Ph. 142 9-25-P

74—Houses, Furnished

4-ROOM furnished garage apartment. Infant accepted. Ph. 4676-J. 9-27-A.

FURNISHED 5 room house 4 mi. out on Milhaven Rd. Opposite Selman Field. All conveniences. Ph. 3815. 10-1-A.

REAL ESTATE FOR RENT

74—Houses, Furnished

LOVELY NEW furnished house. 3705 Grammont. Ph. 7318-J or 1704. 9-30-A

COUPLE TO Share new 5-room home with couple. Ph. 9966-J. 9-24-A

75—Houses, Unfurnished

FIVE ROOM House for rent. S. Side. Ph. 5884-R after 5 p.m. 9-30-A

NORTHSIDE UNF. 5-room garage apartment & garage. Close to school. Write box 784 care News-Star. 9-30-A

FIVE-ROOM HOUSE. $50 month. 806 Florida. 9-26-A

FOR RENT, practically new 3-bedroom home. 115 Riverbend, W. M. Ph. 1114.

RENT OR LEASE. 2-bedroom home. $60. Phone 10442-W. 9-27-A

4-ROOM HOUSE & bath. Sterlington Rd. Ph. 1658. 9-27-A

77—Rooms With Board

ROOM AND Board for 2 boys and 2 girls. The Bridges Home. Phone 4074. 9-27-P

78—Rooms Without Board

FURNISHED bedrooms. Close in. 512 St. John St. Ph. 1634-W. 9-31-A.

BEDROOM conveniently located. Men preferred. 610 N. 3rd. Ph. 57. 10-1-A.

BEDROOM. Convenient to bath. Walking distance of town. Couple or 2 working girls. Ph. 10592-W. 9-27-A.

LOVELY BEDROOM, private entrance, convenient to bath and phone. Working girls preferred. 205 Linderman, W. M., Ph. 3732-W. 10-1-A

BEDROOM. PRIVATE entrance. Share bath with one person. Gentleman. References. Phone 8420-R. 9-27-A

NICELYFURNISHED bedroom. Private entrance. Innerspring mattress. Spacious closet. Connecting bath. 303 Vernon, West Monroe. 10-1-A

COMFORTABLE BEDROOM, close in. Gentleman preferred. 102½ Walnut. Phone 9166. 10-1-A

BEDROOM. Connecting bath. Private home Gentlemen. 1607 N. 6th. Ph. 5714-W 9-26-P

ROOM FOR RENT. Ph. 784. 105 North Third. West Monroe. 9-25-P

BEDROOM next to bath. Pri. entrance. Men. 405 Ouachita. Ph. 1961. 9-30-A

REFINED BUSINESS Lady desires roommate. North side. Ph. 7551-J. 9-26-A

FRONT BEDROOM. Convenient to bath and phone. Gentleman preferred. Phone 1881-R. 506 Louisville Ave. 9-26-A

LARGE BEDROOM. Private home. Gentleman only. 318 Breard. Ph. 6744-M. 9-29-P

FURNISHED BEDROOM. Adjoining bath. Private home. Phone 951. 9-30-A

NICELY FURN. bedroom, private entrance. 2 working girls preferred. 504 N. 5th. Ph. 6442-M. 9-30-A

NEWLY FURNISHED Front bedroom. Twin beds. Gentlemen only. Convenient to everything. 1812 Jackson. tf

GLOBE HOTEL under new management clean rooms. Reasonable. Weekly. Ph. 9250 9-29-P

COMFORTABLE, Furnished bedroom. Small private family. Gentleman preferred Phone 2127-J. 9-25-A

NICE ROOM for girl. 1412 Jackson Phone 2535-W. 9-28-P

NICELY FURNISHED Front bedroom on bus line. North of college. Ideal for students. Ph. 10626. 9-28-P

NICE BEDROOM. Close in. 613 Grammont St. Ph. 508. 9-28-A

ELDERLY LADY Desires to rent front room to couple or middle aged lady. Will share kitchen privileges if necessary. Ref. required Call 5092 or 10014-W

FRONT BEDROOM, adjoining bath. 404 N. 5th, Monroe. Call 8499-J. 9-23-A

FRONT bedroom Adjoining bath Kitchen privileges Phone 3112 9-19-P

BEDROOMS with kitchen privileges. 1411 Filhiol Ave. Phone 1454. 9-30-A

Clean, quiet rooms. Reasonable.
ROBERT E. LEE HOTEL
114½ Sixth St. Phone 9156

NICE bedrooms. Near bath. Private entrance Men. 1908 Riverside. Ph 1684 10-6-P

BEDROOM. Close in, attic ventilation. gentleman. Ph. 8639-W. 9-27-A

REAL ESTATE FOR SALE

84—Business Prop. for Sale

NEAR NATCHEZ, PROFITABLE GROCERY BUSINESS, with combination store, gasoline pumps, barber shop, 4-room apartment, for sale, or lease 3 to 5 years, by young couple, because of War Draft. 200-foot frontage main highway, thriving community, just outside Natchez; plenty room more buildings, fine for trailers. Built year ago as lifetime business and home, now forced to leave. Lease $120 monthly; sale $14,000, half cash. For particulars and inspection contact our lawyer, Mr. George Winkler, 512 Main St., Natchez

BUSINESS FOR SALE. Reginia's Beauty Shop. 219 North 5th St. Monroe, La. Phone 2230. 9-27-A

FIREPROOF store building 18x80 on corner lot 40x150. Price $5,500. 3600 Jackson. Ph. 334 or 10543-R. 9-27-A.

A GOING BUSINESS
GROCERY, Living quarters, garage & entire stock of merchandise with attractive corner lot for future home.
lot for future home.
MR. & MRS. E. A. PORTER
1014 North 2nd Phone 5306-5950-M

IDEAL COMMERCIAL LOCATION
On LOUISVILLE Ave.
6 Room house, & office building 18 x 22. Lot 50 x 76. Excellent buy.
Mrs. L. G. Gilliland
REALTOR
502 Rochelle Ave. Phone 1114 or 151

INDUSTRIAL PROPERTY
Square of Ground
Two Buildings
on Mo. Pac. R.R.
Ideal for Manufacturing and Warehouse use.
H. L. Rosenhein, Realtor
807 Ouachita Bank. Bldg. Phone 1307

LOANS
ON REAL ESTATE
$50 to $1000
Improved or Unimproved
City or County Property
LOANS TO MAKE REPAIRS
LOANS TO ENLARGE HOME
LOANS TO INSTALL BATH
Mason-Pearson, Inc.
Dealers and Brokers in Mtg. Notes
306 S. Grand Phone 9602-03

REAL ESTATE FOR SALE

84—Business Prop. for Sale

FOR SALE—Bob's Cafe. Doing splendid business. Owner wishes to retire. 2300 South Grand. 9-30-A

500 NORTH 3RD
Commercial brick building. Lot 40x100. Will lease. Phone 649 or 2548.

2-COMMERCIAL lots corner of Jackson and Vernon.
CAFE doing excellent business. Good location. Walk out. $2,950.
GROCERY AND MARKET, DeSiard St., Walkout proposition, $1,750
Mrs. L. G. Gilliland
REALTOR
502 Rochelle Ave Phone 1114 or 151

1 COMPLETE sawmill now in operation. 18,000 ft. capacity, with practically new 185 H. P., G. M. Diesel unit. Phone 10401-XJ, or write box 269, Monroe. 9-24-A

FOR sale or trade, by owner. Cafe fully equipped, also living quarters. Reason for selling, ill health. A very good buy for the right party. Phone 8051-R. 9-24-A

NOTICE INVESTORS
8% FIRST MORTAGE notes. Colored select property. Owners occupy houses. Income $35.00 per month per house. Takes $8,000 for all three. Write Box 975, News-Star.

ESTABLISHED grocery location with living quarters. Corner lot on busy street.
TROY & NICHOLS
Office Phone 6535

FOR SALE By owner: Cafe doing good business. Excellent location. Good parking lot. Long lease. Priced to sell. Write Box 814, care of News-Star. 9-27-P

UNUSUAL BUSINESS OPPORTUNITY
Well established Retail Furniture Store in town of 5000. Successfully and profitably operated for past 12 years in same location. Only exclusive funiture store in town; minimum amount competition. Modern front, four show windows, 100 feet deep with balcony. Ample warehouse facilities adjoining rear. $20,000.00 will handle. Address WELLS MOFFATT, Box 205, Monticello, Arkansas.

85—Farms and Land For Sale

65 ACRES
GOOD 4 room house. Implements. Tractor. Horse. Concrete dairy barn. Barn. 5 miles from Monroe.
$6,000
WILL FINANCE
MRS. IVY RAYNER
Phone 5055

RICH
Tensas Parish Farms
1,550 ACRES near St. Joseph, La. 400 acres open. All under new fence. Seeded pasture. Estimated 2 million feet hardwood timber. 1/4 mineral rights. Owner will finance. Priced to sell at $35 an acre.

675 ACRES in Holly Ridge Oil Field. 1/4 mineral rights on all land not presently producing. $60 per acre.
MRS. ALICE DAVID
Phone 7474 3515 S. Grand

86—Houses For Sale

110 LINDBERG
(WEST MONROE)
3 BEDROOM home. Hardwood floors. On Sewerage. Termite contract. 3 lots.
$5,850
MRS. IVY RAYNER
Phone 5055

504 ARKANSAS
$8,400
2 Bedroom Home
Small cash payment
Balance $50 per month
MRS. IVY RAYNER
PHONE 5055

Sherrouse Addn.
NEAR SCHOOLS & CHURCHES
Lovely 2 bedroom home. Large living room. Modern kitchen. Very attractive room with fireplace. Separate dining glassed-in sun porch. Floor furnace. Attic ventilation. Disappearing starway. Hardwood floors. Slats-O-Wood awnings. Attached garage. Patio. Well landscaped lot 75 x 150. 5 pecan trees.
Mrs. L. G Gilliland
REALTOR
502 Rochelle Ave. Phone 1114 or 151

FILLING Station, grocery store, trailer park and washateria. 4 rooms and bath, living quarters and equipment for entire business. $2,500.

PRACTICALLY new 2 bedroom home. Hardwood floors. Near Crosley School. $6,500.

3 BEDROOM modern home. 15 acres of land. Natural gas. 2½ miles on Arkansas Rd.

5 ROOM house, front porch, with 3 room rent house, 2 story barn. 5 acres land. Pine Crest Rd. $4,300.

$600 DOWN buys new 2 bedroom home. Hardwood floors. Central heating. Asbestos siding. Near new high school site. $7,250.

4 ROOM house and barn. 40 acres land. 15 acres open. Balance in pasture. $2,600.

52 ACRES unimproved land with mineral rights. ½ mile off Arkansas Rd. $2,600.

10 ACRES land on Kendalwood. Rd. $1,200.

1 ACRE just outside city limits, W. M. $600.

68 ACRES finest cattle grazing land. All under net wire fence. Water the year round. $4,650.

320 ACRES, 3 houses, 2 barns, 2 tractors with all equipment including one row power baler. $19,500. Terms.

BEAUTIFUL 2 bedroom home. Hardwood floors, central heating, venetian blinds, Cole Addition, Monroe. $8,250.

BUILDING lots in W. M. near new grade school. Now under construction.

BOURLAND & BOURLAND
1211 Cypress, W. M. Phone 2537-7392-M

NEW MODERN 2 bedroom home. Jackson St., Bastrop. F. H. A. commitment already obtained. Terzia Lumber and Hardware Co., Bastrop, La. 10-1-A

1818 FILHOIL, Near Jr. College—Attractive 5-room home. Must be seen to be appreciated. Shown by appointment only. $8,000.
202 WILSON ST. Large 4-room stucco home. Built recently. Must be seen to be appreciated. Immediate possession. Perfect buy for $4,750.
5-ROOM house, located 3½ miles Milhaven Rd. 8 acres land. Priced $5,500.
W. D. KRAMER, Realtor
Phone 6571-7383 506 Bres Ave.

REAL ESTATE FOR SALE

86—Houses For Sale

610 JACKSON
8 ROOM House.
CORNER Lot 90 x 120.
EXCELLENT Location for doctor.
ALSO Small 4 Room Cottage & Bath.
Phone 1094 or 4054
MRS. R. E. DAVIS

TURPIN LUMBER & SUPPLY CO.
New Home Construction
Louisville & DeSiard Phone 175-176

OTIS ST., W.M., Lot 100 x 200. $1,350. Terms.
HWY. 80 - 4 acres, 16 pecan trees, 3½ miles of city limits W. M. only $1,050.
PARKER ST., 4 lots 50 x 145 with 5-room house & bath al for only $6,500.
S. WILLIS WILLIAMS
1419 S. Grand Phone 2184

HOMES, LOTS, BUSINESS PROPERTY
MR AND MRS. E. A. PORTER
1014 North 2nd. Phone 5306 - 5950-M.

LOVELY
TWO STORY
BRICK HOME
Large corner lot
Best North Side Residential Section.
H. L. Rosenhein, Realtor
807 Ouachita Bank Bldg. Ph. 1307

5 ROOM house, excellent location. Needs redecorating. Priced to sell.
410 S. 2ND. 3-bedroom nome, 2 baths, large front screened porch, garage attached. Metal awnings. Vacant.
2 Beautiful Bayou front lots. 100x250.
Phone 1094 or 4054
MRS. R. E. DAVIS

NEW 2-bedroom house and car port. Asbestos siding. Floor furnace. Attic fan. Vent-a-hood in kitchen. Textone walls. Factory-made weather-stripped windows. Flush panel doors, 7 closets in house, 2 in car port. Lot 62½x143. One block off Loop Road and bus line. 702 Avoyelles. $9000. 5% and closing cost for G.I.
A. C. McMEANS
Phone 3931-J

SACRIFICE—Owner being transferred. Duplex, 8 rooms, 2 baths, hardwood floors, venetian blinds throughout. Conveniently located. Live in one side, let the other pay for your place. Will take late model car or lot near College as part payment. 2404 Lee Ave. 9-30-A

DOES YOUR HOME NEED A BEAUTY TREATMENT?
We'll do the entire job.
No Job Is Too Large Or Small
CALL US FOR FREE ESTIMATES
JACK ARMSTRONG
(Gen. Contractor) Phone 6402

1303 SOUTH FIRST — Two bedroom home, vacant. Already financed $1500 cash. $48.50 mo.

1501 SOUTH FIRST — Two bedroom home, large lot. $1500 cash, $43.50 monthly.

309 GEORGIA ST. — Two bedroom home, furnished or unfurnished. Already financed at $40 monthly.

1414 FILHIOL (College Area) Two bedroom home, screened porch, two lots. Immediate possession. $1850 cash. $39.87 monthly.

218 MADISON W.M. — Two bedroom home, $2,000 cash, monthly loan payments only $31.68.

WHITE'S FERRY ROAD — Two acres. 5 room home, breezeway, garage, modern kitchen and bath. Price $3900.

706 STELLA W.M. — Six large rooms, 3 lots, shade trees. Price $9975.

MORELAND DRIVE, W.M. — New two bedroom home, porch and storage room Large lot, Price $7900.

306 MOORE ST. — Two bedroom home and carport. 50x150 lot, Price only $4700.

SOUTH MONROE. Ranch style three bedroom home, breezeway and garage, paved street. $13,750.

2911 DESIARD — Two story home. 8 rooms, 3 baths, completely furnished, large lot $15,000.

3408 POLK — Seven large rooms arranged as duplex.

TROY & NICHOLS
Office Phone 6535
Nights & Sundays call Gochenour 2492

NORTHSIDE
Between Georgia Tucker & Neville High
Lovely 2 Bedroom Home
Large living room & fireplace. Dining room. Modern kitchen. Tile bath. Floor furnace. Attic ventilation. Hardwood floors. Venetian blinds. Bendix. Nice side screen porch & screened service porch. Garage. Large lot.
Mrs. L. G. Gilliland
REALTOR
502 Rochelle Ave. Phone 1114 or 151

2-BEDROOM Home, bath, 2½ lots. Newly decorated. 1510 Tim, Brownville. 9-29-A

CHARMING HOME. 2 bedrooms, living room, dining room, kitchen and bath. Large screened in porch, garage. Offering wall to wall carpeting, beautiful drapes, G. E. dishwasher & disposel, range, and deep freeze. New outside paint and shingles. Excellent plot on Forsythe. $17,800. Phone 5843. 9-28-P

ROCHELLE AVE. Beautiful 3 bedroom home, 1½ tile baths, 5 ceiling fans, heaters, lovely side screened porch, well landscaped lot.
FORSYTHE AVE. Lovely 3 bedroom home, 1½ baths, newly papered; corner lot.
ERIN AVE. Lovely 3 bedroom home, tile bath. Westinghouse washing machine, carpets, drapes & blinds.
PARK AVE. Beautiful 2 bedroom brick home, floor furnace, wall to wall carpets.
AUBURN AVE. Lovely 3 bedroom home, good condition, plenty closets.
COLE AVE Lovely 3 bedroom home, attached garage. Bendix, lot 70 x 160. $9,250.
COLLEGE AVE. Beautiful 3 bedroom home, 2 floor furnaces, double garage, well landscaped lot.
COLE AVE. New 2 bedroom home, asphalt tile flooring, central heating.
203 RENWICK ST. 7 rooms & bath, triangle lot 162 ft. frontage. $4,600.
SOUTHSIDE, large 4 room house, excellent condition. $4,200.
PARGOUD DR. Large 2 bedroom home, 2 screened porches, corner lot.
125 RIVERBEND. New 3 bedroom home. Lot 50 x 150. $7,400. $650 cash includes closing cost to qualified veteran.
Mrs. L. G. Gilliland
REALTOR
502 Rochelle Ave. Phone 1114 or 151

SMALL HOUSE. Pay equity and take up note. Close to papermill in W. M. 1301 Bennie Breece. 9-30-A

REAL ESTATE FOR SALE

86—Houses For Sale

HOUSE FOR SALE. Reasonable. 218 Pelican Drive, W. M. FHA and GI Loans available. Ph. 3708XW. 9-30-A

NEW HOUSE nearing completion. 2 bedrooms, garage attached. Lot 50 by 216.2. 914 Montgomery, West Monroe. Phone 4265-W. 9-30-A

BY OWNER: 1118 Tulane Drive, Splane Addition, West Monroe. 3-bedroom home, asbestos siding, large closets, modern bath. Built-in kitchen cabinets, telephone, large shade trees. Fenced poultry yard, chicken house, double storage house. Total 1½ acres high and dry. Extra lot for building or sale on each side. 1 block from Ridge Church, 3½ blocks from new grammar school site. Only $6575 cash, balance $3300 financed. Phone 8121-XJ. 9-27-A

DO YOU NEED A HOME?
TAKE YOUR CHOICE
2603 S. GRAND ST., 6 room house, breakfast nook, bath, porch, portcochere, lot 50x150. $9,250.
700-702 S. 3rd, W. M., Duplex, 4 rooms & bath each apt., double garage, lot 50 x 100. $7,000.
217 S. MCGUIRE, 5 Room house (practically new). Rear porch, garage, 2 lots 50 x 150 each. Immediate possession $8,000. Will paint.
312 SOUTH 3RD. 6 Room house, bath, front porch, attic fan. Good condition. $6,000.
RIVERSIDE DR., Large 16 Room house, 4 baths, hardwood floors, mahogany & marble mantles. Lot 125 x 167. Good buy. Can be utilized for rooming house, apt. building or offices.
3809 DICK TAYLOR. Nice 4 Room house, bath, venetian blinds, attic fan, hardwood floors. Lot 50 x 150, $7,000. Will GI.
JONESBORO Rd. - 5 Room House, bath, 2 porches, garage, Lot 82 x 340 $6,000.
705 ARKANSAS, 5-room house with bath. Portcochere. Lot 50 x 150 $7,500.
206 ANDERSON, W. M. 6-room house, 3 bedrooms, floor furnace, venetian blinds, attic fan, already financed. $8,300.
613 N. 6TH, W. M., 4-room house, bath, front & back porch, good condition. Lot 50 x 150. $5,000.
3708 CYPRESS, W.M. 7-room house, bath, venetian blinds, drapes, attic fan, gas logs. Lot 100 x 300. Also 8 acres of land ..$12,500
213 N 6TH ST., W. M., Large 5-room house, attic fan, bath, screened front & rear porches, garage. Corner lot 50 x 150. $7,000.
916 MONTGOMERY, W. M. 2 Houses. Ea. 4 rooms and bath. 1 garage Lot 96 286. $7,900
703 LAZARRE AVE., W M. 4-room house Lot 50 x 75 $1,600
NEW NATCHITOCHES ROAD 5-room house, bath, completely furnished, venetian blinds, attic fan, fireplace, barbecue pit, fish pond one acre in size, well stocked. Large chicken yard Chicken house, brooders, and coops. 18 acres of land completely fenced. 5 miles from W M. $10,500
VIXON, LA., 5 room house, bath. 2 porches, double garage lights, butane gas Well water with electric pump 4 acres of land On Brownville Mill and Columbia Road. Caldwell Parish. $1,900.
110 LINDBERG ST., W. M 3 bedroom house. bath. 3 lots. $5,750.
NORTH SIDE, beautiful 8 room house. 4 bedrooms, ample closet space, dining room, living room, modern kitchen 2 glassed in porches. Venetian blinds, attic fan, tile bath, double garage, corner lot. In excellent condition. Near Georgia Tucker School. $20,000
605 CATALPA ST. 5 room house. Bath. Glassed-in porch, screened porch. Lot 45x75. $8,000.
607 CATALPA ST. 5 room house. Bath. 2 porches. Lot 45 x 75. $6,500.

COMMERCIAL
509-511 MILL ST, W. M. Well established grocery business. 5 Room house, venetian blinds, attic fan. Also store building, stock & fixtures. All in A-1 condition. $13,500.
WELL ESTABLISHED grocery business and market. All fixtures consisting of electric adding machine and cash register, 2 sets automatic scales, steak maker, meat slicer, meat chopper, large refrig., meat counter, self serving frozen food unit. Grocery shelves and other equipment. Stock inventory less 20 per cent all for $6000.
2311 S. GRAND, metal garage, stucco front. 4,000 sq. ft. $5,500. Stock and equipment $5,000. Garage, stock and equipment $9,250

FARMS
8 ACRES, good building site, spring, pine & cedar trees. Located intersection, Whites Ferry & Pinecrest Rds. $4,000.
120 ACRES. Two 4-Room houses, barn, other out houses. Well water with electric pump. All under new wire fence, located off Winnsboro Hwy on Prairie Rd $7,000.
122½ ACRE FARM, 5-Room house, screened porch, tractor barn, garage, smoke house. Located 5 miles Southwest of Bosco, La. $8500.

LOTS
14 LOTS, 50 x 150 each located Brownsville Corner lots $300 each, inside lots $275 each.
1 LOT 183 x 266 on Whites Ferry Rd. near Restful Home Rd. $700.
LOT 50 x 175, located 303 Anderson St W.M. Ready to build on $600
3 LOTS—1, 54x150, 1, 50x150, located in 3500 block of Dick Taylor Both for $800.

FOR COLORED
2407 BREARD ST., 3-room house, screened front & back porch. Lights, water, gas Good condition. $1,500.
316 BENSON ST W. M. 3-room house $1,500. Will paint.
318 BENSON ST W. M. 3-Room house $1,500. Will paint.
114 S. 10th ST 3-Room house, front & rear porches, part bath. $1,150.
926 S McGUIRE. Booker T Addn., 4-room house, screened porch, water, lights, gas. Good condition Corner lot 75 x 100. For quick sale, $1,600.
E. W. CRUSE, Ph 5400
BERNARD SMITH
A. J. LESTER, Ph 5400-4308
J. G Taliaferro, 5400-10359 R
North Third and Breard Sts.

FOR SALE: Church building and lot at Baucomville. $2000. Phone 6153. 9-27-P

FOR SALE at a bargain. Large 4-room house. Large lot. In the heart of Baucomville. $1850. Ph. 6153. 9-26-P

A MODERNISTIC Dream is this new 3 bedroom home, complete with breezeway, panel heat, Venetian blinds. Beautifully landscaped lot 97 x 86. Grayling Lane, prettiest street on the Southside. GI, FHA or any type loan. $12,000.

205 GRAYLING LANE. Large 3 Bedroom home in good condition. Metal blinds, window fan, excellent construction. Already FHA financed, no closing costs. $8,900.

LOVELY location on S. Grand St. Corner lot 50 x 150. $1,900.

2 BEAUTIFUL building sites, Grayling Lane—call for details.

MRS. E. KRIGER
Phone 10657

J. G. HAYNES, SR.
F.H.A. and G.I. CONSTRUCTION
BUILDING CONTRACTOR
200 JONESBORO RD. W.M. PHONE 3439-R

REAL ESTATE FOR SALE

86—Houses For Sale

PRACTICALLY new 2 bedroom home, hardwood floors, near Crosley school. $6,500.
3 BEDROOM modern home, 15 acres land, natural gas, 2½ miles on Ark. Rd.
5 ROOM HOUSE, barn & 40 acres. 15 acres open, balance in pasture 10 mi. from W. M. $2,600.
5-ROOM HOUSE, front porch. 3-room servant house & 2-story barn. 5 acres land. On Pinecrest Rd. $4,300.
$600 DOWN buys new 2-bedroom home. Hardwood floors, central heating, asbestos siding, near high school site. Payments $42.50 mo. Full price $7,250.
BOURLAND & BOURLAND
1211 Cypress, W. M. Phone 2537-7392-M

7 ROOM HOUSE, small lot, used as duplex. My equity $3,300 balance $3157. Financed at $30 month. See any time 204 Crosley, W. Monroe. 9-26-P

BAYOU PROPERTY
Modern 5 Room house, pre-war built, large screened-in porch, attic ventilation, hardwood floors, lot approximately 200 x 400 Shown between 4:30 & 7:30 P.M. by appointment.
E. R. & L. K. BREARD
Phone 2548-649

ALREADY FINANCED
310 WOODROW, W. M. Close to schools & churches. Large 3-Room house. $3,000.
5-ROOM CONCRETE block house. Concrete floors, garage, landscaped lot. Permanent construction. $7,500.
809 WOOD, W. M. Duplex. Good income property. Owner will finance. $5,800.
FARMS
40 ACRES, open cattle range. 3 Room house. ½ financed. $3,800.
120 ACRES on Jonesboro Rd., 3 houses. No leases or royalities have been sold. 85 acres cleared. Has lights and butane gas. $7,200.
80 ACRES. Nice 6-Room house, 6 miles out on Harmon-Johnson Road. Will trade equity for small house in town.
SEVERAL GOOD FARMS. All locations. Call for details.
HOUSETRAILER
FOR SALE or trade. New modern 4 sleeper. Already financed. Will trade for equity in house.
MRS. ALICE DAVID
Phone 7474 3515 S. Grand

107 WILSON St., Attractive small home $3,250.
CATTLE FARM. large 6 Room house, excellent water, 40 acres, near Okaloosa School, known as C. F. Bunn place. $2,250.
BROWNSVILLE. 2 houses on large lot directly in front of mill, only $1,500.
GROCERY BUSINESS, stock & equipment, located Cypress & Pine, W. M., house adjoining store for rent. Small amount of cash will handle.
SEE FAULK & FOSTER
112 Ouachita Bank Bldg. Phone 4303

USREY & USREY
GENERAL CONTRACTORS
F. H. A. — G. I. LOANS
Free Estimates and Plan Service
PHONE 10532-R or 10603-W

ROCHELLE AVENUE. Beautiful new home. 3 bed rooms, 2 baths, attic fan, floor furnaces, large lot.
SOUTH GRAND. 3 bed rooms. Newly redecorated. Nice location. Corner lot. Small cash payment, balance on terms to suit purchaser.
LESTER & LESTER
1412 S. GRAND ST. PHONE 3988

NEW - FINANCED
Arkansas Rd., New 2-bedroom home with attached car port & storage room. Natural finish woodwork & floor furnaces. Lot 50x150. $550 cash plus closing costs. Phone 3250-M. 10-15-A

LOVELY 3-bedroom home. Hardwood floors, floor furnace, attic fan, walk in closets. Surrounded by trees, nice barbeque pit. Lot 100x150. $9750. 305 Splane Drive. W. M.
3505 CYPRESS, W.M. 6-Room house, newly papered, hardwood floors. Large 3-Room garage apartment. Fronting Hwy 80, 200-x400. Lovely shade trees. $9,500.
MRS. J. B. SALLEY
810 CYPRESS, W. M. Phone 1872

ATTRACTIVE HOME, 300 Morris, W. M (Near Millsaps School) Screened front porch, glassed-in back porch 9' x 30'. Garage, hardwood floors, attic fan, inlaid linoleum. Lot 74 x 145 Ph. 1685-W 10-17-A

UNUSUAL INVESTMENT. Furnished apt. house 14 rooms. Will net 15 percent. Centrally located.
ESTABLISHED Grocery Business. Splendid location. W. M. Fully equipped & stock, very attractive new living quarters.
5 ACRES, Buckhorn Bend, Pelican Hy., 4 rooms, new roof, natural gas, electricity, $5,500.
5 ROOMS & bath. Winnsboro Rd. near Swaggart Serv. Sta. $3,250.
214 MARY ST., Dooley Addn., 5 rooms, bath fixtures & roofing ready to install. Gas, lights & water. $2,000.
5 ROOMS & bath, 2 porches, newly decorated, 60 x 150. Bus service. no city taxes. $750 Down.
LOT ON BAYOU, Old Sterlington Rd.
BAYOU DESIARD lot 100 x 200.
DUPLEX, furnished. 713 Wood St.
20 ACRES, Richwood Road.
60 ACRES, 8-room house, Calhoun, La
65 ACRES, 7 miles west near Chapel Hill Church.
4.65 ACRES near Bag Factory, W. M.
ESTABLISHED grocery & market.
2 ACRES, Edgewater Gardens.
811 AUBURN, 3 bedrooms, F. H. A.
LOT 80 x 200. 1300 Park Ave.
LOTS, Park Ave., Pargoud Blvd., Marie Place, Sterlington Rd.
4 ACRES & house, other improvements, Buckhorn Bend
B. S. BRASWELL, Realtor
Phone 2714 2372-J
or call McDonald — 9528

FREE PLAN SERVICE
F. H. A. LOANS
Superior Lumber Co., Inc.
2900 Louisville Ave. Phone 844

PINECREST RD.
(Just off White's Ferry Rd.)
Ideal Country Home
5 Room house. Screened porch. Glassed-in breezeway. 5 Acres ground.
$6,900.00
E. W. CRUSE
North 3rd & Breard
Phone 5400

HOUSE TO BE Moved from Premises, 12 x 14 ft Bennett's No 1 Filling Station North 2nd St. $250. Call 2117-R T. F

CONVENTIONAL HOME LOANS
★ Committments as quickly as 3 days after application submitted.
★ Payments as low as $6.33 per $1,000.
★ No Brokerage Fees.
★ Low Loan Costs.
★ Local Service & Payments.
Troy & Nichols, Inc.
Hotel Frances Corner
Phone 6535
We now have a representative traveling all Northeast Louisiana. Inquiries invited on F. H. A. & Form Loans.

REAL ESTATE FOR SALE

86—Houses For Sale

HILTON ST. Near Neville High School. Lovely 2 bedroom home, tile bath, well landscaped lot 75 x 150.

STUART AVE. Pargoud Addn. Beautiful 3 bedroom home. 2 baths, pine paneled den. lot 112 x 150.

87—Lots For Sale

LOT ON McGuire Avenue. Approximately 60 x 175. Jr. College Section. Ph. 8801. 9-28-A

LOT 100x163, corner Stuart & Beloit, Pargoud Addn. $3,675. Phone 649.

FOR COLORED
SEVERAL LOTS between Pine & Olive on 19th St. Size 50 x 100. Prices $800 to $850. Terms.
1 LOT in Booker T. Washington Addn. Size 50 x 150. Just east of Freeman Store where bus turns on Powell, 2nd lot from corner. Quick sale. Owner leaving town. $300.
E. R. & L. K. BREARD
Phone 649 - 2548

JUST OFF Cypress, 201 Cryer, W. M. Inside lot 40 x 140. Priced right to sell. $550 If interested call 2548 or 649.

LOTS
COLLEGE SECTION
Phone 1743

290 FT. FRONTING HWY. 80, 3600 block Cypress St. W.M. Will sell all or part. Good commercial site.
MRS. J. B. SALLY
810 Cypress, W.M. Phone 1872

Choice locations. Lots of Lots.
MR. AND MRS.E. A. PORTER
1014 N 2nd Phone 5306 - 5950-M

2 LOTS, corner of Jackson and Vernon.
GRAMMONT ST. between Columbia and S. College, 100x150. $1275. Terms.
PARGOUD BLVD. 112½x150.
PETAIN ST., 2 lots 50x150 each.
MILTON ST., Fairview Addition. Lot 100x145. Paved street and sewerage
GLENMAR—60x150 ft., 700 block.
LOT—Corner Petain and Carlton St.
4 LOTS on Foch and Carlton St.
Mrs. L. G. Gilliland
REALTOR
502 Rochelle Ave. Phone 1114 or 151

LOT 150x163, corner Stuart & Beloit, Par- Ph. 8164-R after 6 p.m. 10-5-A

BEAUTIFUL HOMESITE With plenty of shade trees. 215 Circle Drive, West Monroe. Phone 9221. 9-27-P

IDEALLY LOCATED LOTS
Riverside Drive—100 x 320
Marie Place—100 x 150
Park Ave—100 x 150
Richmond Street—50 x 150
Winnsboro Rd at 3rd St.—53 x 100
South Second St—50 x 143
South Fourth St—50 x 150
South Fifth St—50 x 143
H. L. Rosenhein, Realtor
807 Ouachita Bank Bldg. Phone 1307

88—Real Estate Brokers

C. E. BUCKLEY
Phone 1074

GENE BRUSCATO
REALTY COMPANY
709 N. 8th St. P. O. Box 786 Ph. 8188
LICENSED AND BONDED
REAL ESTATE BROKERS
LISTINGS APPRECIATED
FOR RESULTS SEE US

LISTINGS APPRECIATED
LUTHER REED & CO.
202 Heninger Bldg. Phone 3056

A. C. McMEANS
REAL ESTATE BROKER & BUILDER
Phone 3931-J

R. D KELLOGG
Licensed & Bonded Real Estate Broker
Commercial & Residential Properties
Listings Appreciated
808 Ouachita Bank Bldg.
Phone 1910

LISTINGS APPRECIATED
MRS R. E DAVIS
PHONE 1094 OR 4054

FOR QUICK SALE
LIST YOUR PROPERTY WITH
W. D. KRAMER-REALTOR
Ph 6571 506 Bres Ave.

W. A GUY REALTY CO.
Houses Farms—Lots
Phone 4148

I & S REALTY
LISTINGS APPRECIATED
Phone 883 P O Box 800, Monroe, La.

WALLACE D EZELL
Farm Lands, Farm Loans
Phone 4324-W 504 Auburn Ave. Monroe.

MRS. EARNESTINE KRIGER
LISTINGS APPRECIATED
Phone 10657

Listings Appreciated
MRS IVY RAYNER
Phone 5055

Ask your Real Estate agent if he is a "Realtor".
MONROE—WEST MONROE REAL ESTATE BOARD

91—Wanted—Real Estate

SOLD OUT
PLEASE —
Have buyers for Homes in Southside & College Area
PHONE 10657

We Are House Broke
NEED MORE HOUSES TO SELL
If you own any houses—for your sake—our sake—the property seeker's sake—and for goodness sake—list them with yours truly.
E. W. CRUSE
Phone 5400
North 3rd & Breard

WANTED: From owner. Reasonably priced home. Ph. 9528 after 6 p.m. 9-27-A.

WANTED to buy 2 or more lots on Egan, Malvern or Benton. Mrs. Porter 1014 N. 2nd. Ph. 5306.

MERCHANDISE

62—Household Goods

We specialize in "Hoover" Vacuum Cleaner parts and service.
E. B. GARRETT'S
"FIRESTONE"
Across from Joy Theater Phone 4260

1 YR. OLD International Harvester refrigerator. In good condition. Ph. 7812. 9-26-P

LANE CEDAR Chest $39.50; cook stove $9.90; metal ice box $14.50.
HANKINS FURNITURE CO.
116 6th St. Phone 9564

GAS RANGE $14.50; roll-away bed $9.50; chest of drawers $9.50; strollers $3.95. Hamilton Furniture Co., 3508 Jackson.

See The Deep-Freeze Refrigerators At A Big Savings To You
11.2 Foot Box—$279.95. Terms.
CULP'S MUSIC SHOP
124 S Grand Ph. 4719

Crosley Radios - Shelvadors
Deep Freezers - Sinks - Cabinets
T. K. JEWEL BOX
327 Harrison Phone 5106

NEW & USED FURNITURE
EVERYTHING FOR THE HOME
COOPER SALES CO. PH. 8540

HIDE-A-WAY-BED
Concealed in Large Walnut Desk
Very Attractive Piece Of Furniture
Can be Used In Any Room
Must Be Seen To Appreciate
MILLS' FURNITURE CO
122 Cotton, W. M. Ph. 420

MATTRESSES
OUACHITA MATTRESS CO.
CALL 2744 WRITE 2307 DESIARD

USED SINGER SEWING MACHINES
AT BARGAIN PRICES
HEFLEY FURN STORE
801 Cypress St., West Monroe

STEWART-WARNER
SAF-AIRE
WALL FURNACES
MONROE TENT & AWNING
S. Grand & Wood Ph. 8860

EXQUISITE Selection of China plates for hanging. Victorian ladies and gents chairs. The Quaint House, 1911 Cypress St. West Monroe. tf

Rugs—Any Size
WALSWORTH FURN. CO.
118 Cotton, W. M. Ph. 4567

CROSLEY SHELVADORS
NEW '51 MODELS
NOW ON DISPLAY AT
LOUISVILLE APPLIANCE CO.
405 Louisville Ave. Ph. 10137

MODERN APPLIANCE
YOUR HOTPOINT DEALER
307 Louisville Phone 7300

Bad weather is coming.
Purchase your G. E.
AUTOMATIC CLOTHES DRIER
from:
BABER'S
1020 North Fourth Phone 7306

ELECTRIC refrigerator - $75 Couch $50 Both in excellent condition Ph. 9404. 9-28-P

SERVEL refrigerator. Good condition. $65 Phone 8933-J 9-24-A

NORGE WASHER WITH PUMP PHONE 2281-R after 3:30 p.m.

MATTRESSES renovated Converted into innerspring New mattresses at a saving
TWIN CITY MATTRESS CO.
808 Coleman, W. M. Phone 4065

BENDIX
AUTOMATIC
WASHERS
$150
NEW MACHINE GUARANTEE
TRENTON APPLIANCE CO.
306 Trenton, W. M. Phone 8066

63—Jewelry, Watches Etc.

FOR BETTER WATCH REPAIRING
TICK TOCK JEWELRY SHOP
CAPITOL THEATRE BLDG.

DESIARD JEWELRY
Year's Guarantee on Watch Repairing
ELECTRONIC TIMING
600 DeSiard Phone 3140

64—Machinery and Tools

PULLEYS . . . BELTING
SHAFTING
PILLOW BLOCKS
TRANSMISSION EQUIPMENT
FOR SAWMILLS & GINS
M. KAPLAN & SON
PIPE—STEEL—MILL SUPPLIES
9th & Adams Sts. Phone 942-7440

65—Musical Merchandise

VIOLIN FOR SALE. Reasonable. Phone 4364. 10-1-A

GOOD FLUTE. Almost new. Phone 3420-J. 9-24-P.

66—Radios, Pianos, Etc.

"KIMBALL"
¾ SIZE UPRIGHT
$195
HEWITT'S
316 GRAMMONT PHONE 10311

PIANOS
ORGANS & MUSIC
HEWITT'S
316 GRAMMONT PHONE 10312

BALDWIN made baby grand piano. Mahogany finish. Phone 6796-R. 9-24-A.

JOIN THE BAND!
CONN & PAN-AMERICAN BAND INSTRUMENTS
Give Your Child The Opportunity To Play In The Band With One Of These Instruments From The Largest Stock In North Louisiana.
HEWITT-DEW Music Co., Inc.
346 DeSiard Phone 3162

REAL ESTATE FOR RENT

66—Radios, Pianos, Etc.

PIANO TUNING
Rebuilding, Regulating & Repairing
R. M. Gatlin
Phone 2311 P. O. Box 63 Monroe, La.

MARINE PIANO HOUSE
QUALITY HIGH—PRICES LOW
3210 Dick Taylor Phone 1882-J

Conn & Pan-American Band Instruments
HEWITT-DEW MUSIC CO.
346 DeSiard Phone 3162

WINSLOW PIANO SALES
& MUSIC CENTER
612 N. 3rd St Phone 5125

GATLIN PIANO CO.
SPECIALIZING IN FINE USED PIANOS
508 Alex. Ave. Ph. 2311

GRAND PIANOS!
AS FINE AS MONEY CAN BUY
SUCH AS
STEINWAY
KNABE-KIMBALL
LESTER-STARCK
BRAMBACH
ROARK BROS.
"Home of The Knabe Piano"
(Official Piano Of The Metropolitan Opera Co.)
703 Jackson Phone 3544

67—Seeds, Plants, Flowers

DAHLIAS, all colors, all occasions. Ph. 6309-J. 604 Alabama. 9-25-P

LOTS LEVELED - Dirt, gravel spread. D. L. Bryan. Phone 4245-W, 1909 Slack, W. M.

LOTS GRADED - FREE ESTIMATES
FLOWER, FILL-IN DIRT, FERTILIZER
L. H. Hemphill
PHONES 9690-W—8765-XJ RT. 1 BOX 47

LOTS GRADED
DIRT and gravel leveled. Free estimates Frank Milettello, phone 6264.

Place your WANT ADS at our WANT AD counter. Save 17% by paying cash.

FLOWER DIRT
ALSO FILL-IN DIRT
$5 Load Phone 1872 If no answer 3118

69—Clothing, Wearg Apparel

Complete stock men's suits, all sizes, shorts and longs. $27.95 to $65.00.
ESQUIRE, INC.
221 Trenton West Monroe

REG. $7.50
MEN'S FELT DRESS HATS
NOW $6
COOK & PREDDY
110 Catalpa Phone 2500

70—Wanted To Buy

We buy used furniture or anything of value
GLOBE FURNITURE CO.
1411 DeSiard Phone 3541

REAL ESTATE FOR RENT

71—Apartments Furnished

3 ROOM FURNISHED apartment. 513½ Ouachita Ave. Ph. 10674-W. 9-27-A

LARGE 2 BEDROOM apt. Electric box. Venetian blinds. 206 S. 5th. 9-27-A

LARGE ROOM apt. New stove. Gas refrigerator. Apply 206 S. 5th. 9-27-A

3 BEDROOMS, Kitchenette, Dinette. Electric refrigerator. Adults only. 319 Catalpa St. 9-27-A

3 ROOM FURNISHED apartment. Bills paid. Couple only. 1109 Trenton, West Monroe. 9-24-A

TWO ROOM Furnished apartment. No children. Utilities paid. 619 Calypso. Phone 3356-R.

3-ROOM Unfurnished apartment. Share bath. $7 per wk. Bills paid. Apply 603 Lasarre, West Monroe. 9-26-P

NORTHSIDE 4-room furn. apt. Suitable for 2 adults. Call 7218-R. 9-25-P

FURNISHED DUPLEX. 3-rooms and bath. Couple only. Ph. 2526-M. 9-25-P

3-ROOMS. Private bath. Elec. Refrigeration. Upstairs. Adults. Apply 408 N. 3rd. 9-25-P

HOUSE TRAILERS FURNISHED. All utilities. Children welcomed. On bus line. Plenty of room to play. Shower and laundering facilities. Phone 5564-R.

WILL SHARE my five room house. Very reasonable. Ph. 8303-W. 9-25-P

2-BEDROOM completely furn. duplex. Also garage. Adults only. 2704 Gordon. 9-26-P

3 ROOM furn. apt. No bath. Children accepted. Phone 3465-W. 10-6-P

3 ROOM furn. apt. Electric refrigerator. Adjoining bath. Adults. 303 Filhiol, West Monroe. 9-24-A

71A—Apts., Unfurnished

UNFURNISHED DUPLEX. Four rooms. Screened porch. Newly decorated. Couple only. 603 Arkansas. tf

3 ROOM UNFURNISHED apt. $30 per mo. Phone 3226-R. 9-27-A

NEWLY DECORATED 3-room unfurnished apartment. Private bath. 213 Peach St., Monroe. Phone 8812-R. 9-26-P

UNFURNISHED BEDROOM and kitchen. Adjoining bath, all utilities paid, downstairs. $8.50 per week. 207½ Hart. 9-26-A

UNFURN. 4-room Apt. with bath and refrigerator. 4210 DeSiard. Ph. 659-W. 9-25-P

3-ROOM Unfurnished duplex. Private bath. 400½ Wood St. 9-25-P

2-ROOM unfurnished apartment. $30 per mo. Phone 9859-R. 9-27-P

4-ROOM Unfurnished apartment on North side. Write Box 813, care of News-Star. 9-26-P

3-ROOM UNF. Apt., 2 private entrances, built-in cabinets in kitchen. 1613 Coleman, W. M. after 3:30 p.m. 9-26-P

NEW, MODERN 4 rooms and bath. Northside. Adults only. $65 month. Phone 212 or 1519-W after 6 p.m. 9-27-A

NEW modern 4-room duplex. Utilities paid. Couple. Ph. 8342-J. 9-26-A

72—Business Places

FOR LEASE
202 Louisville, brick building, 1st floor, 43x56. Loading space in rear. Phone 649 or 2548.

CAFE, fully equipped for rent or lease. Located on highway 80, W. M. Call 4018 t.f.

Commercial and Industrial Locations in West Monroe
CALVERT
Phone 1528

SMALL HOUSE for business purpose. Close in. Ph. 142 9-25-P

74—Houses, Furnished

4-ROOM furnished garage apartment. Infant accepted. Ph. 4676-J. 9-27-A.

FURNISHED 5 room house 4 mi. out on Milhaven Rd. Opposite Selman Field. All conveniences. Ph. 3815. 10-1-A.

REAL ESTATE FOR RENT

74—Houses, Furnished

LOVELY NEW furnished house. 3705 Grammont. Ph. 7318-J or 1704. 9-30-A

COUPLE TO Share new 5-room home with couple. Ph. 9966-J. 9-24-A

75—Houses, Unfurnished

FIVE ROOM House for rent. S. Side. Ph. 5884-R after 5 p.m. 9-30-A

NORTHSIDE UNF. 5-room garage apartment & garage. Close to school. Write box 784 care News-Star. 9-30-A

FIVE-ROOM HOUSE. $50 month. 806 Florida. 9-26-A

FOR RENT, practically new 3-bedroom home. 115 Riverbend, W. M. Ph. 1114.

RENT OR LEASE. 2-bedroom home. $60. Phone 10442-W. 9-27-A

4-ROOM HOUSE & bath. Sterlington Rd. Ph. 1658. 9-27-A

77—Rooms With Board

ROOM AND Board for 2 boys and 2 girls. The Bridges Home. Phone 4074. 9-27-P

78—Rooms Without Board

FURNISHED bedrooms. Close in. 512 St. John St. Ph. 1634-W. 9-31-A.

BEDROOM conveniently located. Men preferred. 610 N. 3rd. Ph. 57. 10-1-A.

BEDROOM. Convenient to bath. Walking distance of town. Couple or 2 working girls. Ph. 10592-W. 9-27-A.

LOVELY BEDROOM, private entrance, convenient to bath and phone. Working girls preferred. 205 Linderman, W. M., Ph. 3732-W. 10-1-A

BEDROOM. PRIVATE entrance. Share bath with one person. Gentleman. References. Phone 8420-R. 9-27-A

NICELYFURNISHED bedroom. Private entrance. Innerspring mattress. Spacious closet. Connecting bath. 303 Vernon, West Monroe. 10-1-A

COMFORTABLE BEDROOM, close in. Gentleman preferred. 102½ Walnut. Phone 9166. 10-1-A

BEDROOM. Connecting bath. Private home Gentlemen. 1607 N. 6th. Ph. 5714-W 9-26-P

ROOM FOR RENT. Ph. 784. 105 North Third. West Monroe. 9-25-P

BEDROOM next to bath. Pri. entrance. Men. 405 Ouachita. Ph. 1961. 9-30-A

REFINED BUSINESS Lady desires roommate. North side. Ph. 7551-J. 9-26-A

FRONT BEDROOM. Convenient to bath and phone. Gentleman preferred. Phone 1881-R. 506 Louisville Ave. 9-26-A

LARGE BEDROOM. Private home. Gentleman only. 318 Breard. Ph. 6744-M. 9-29-P

FURNISHED BEDROOM. Adjoining bath. Private home. Phone 951. 9-30-A

NICELY FURN. bedroom, private entrance. 2 working girls preferred. 504 N. 5th. Ph. 6442-M. 9-30-A

NEWLY FURNISHED Front bedroom. Twin beds. Gentlemen only. Convenient to everything. 1812 Jackson. tf

GLOBE HOTEL under new management clean rooms, Reasonable. Weekly. Ph. 9250 9-29-P

COMFORTABLE, Furnished bedroom. Small private family. Gentleman preferred Phone 2127-J. 9-25-A

NICE ROOM for girl. 1412 Jackson. Phone 2585-W. 9-28-P

NICELY FURNISHED Front bedroom on bus line. North of college. Ideal for students. Ph. 10626. 9-28-P

NICE BEDROOM. Close in. 613 Grammont St. Ph. 508. 9-28-A

ELDERLY LADY Desires to rent front room to couple or middle aged lady. Will share kitchen privileges if necessary. Ref. required. Call 5092 or 10014-W

FRONT BEDROOM, adjoining bath. 404 N. 5th, Monroe. Call 8499-J. 9-23-A

FRONT bedroom. Adjoining bath. Kitchen privileges. Phone 2112 9-19-P.

BEDROOMS with kitchen privileges. 1411 Filhiol Ave. Phone 1454. 9-30-A

Clean, quiet rooms. Reasonable.
ROBERT E. LEE HOTEL
114½ Sixth St. Phone 9156

NICE bedrooms. Near bath. Private entrance. Men. 1908 Riverside Ph 1684 10-6-P

BEDROOM. Close in, attic ventilation. gentleman. Ph. 8639-W. 9-27-A

REAL ESTATE FOR SALE

84—Business Prop. for Sale

NEAR NATCHEZ, PROFITABLE GROCERY BUSINESS, with combination store, gasoline pumps, barber shop, 4-room apartment, for sale, or lease 3 to 5 years, by young couple, because of War Draft. 200-foot frontage main highway, thriving community, just outside Natchez; plenty room more buildings, fine for trailers. Built year ago as lifetime business and home, now forced to leave. Lease $120 monthly; sale $14,000, half cash. For particulars and inspection contact our lawyer, Mr. George Winkler, 512 Main St., Natchez

BUSINESS FOR SALE. Reginia's Beauty Shop. 219 North 5th St. Monroe, La. Phone 2220. 9-27-A

FIREPROOF store building 18x80 on corner lot 40x150. Price $5,500. 3600 Jackson. Ph. 334 or 10543-R. 9-27-A

A GOING BUSINESS
GROCERY, Living quarters, garage & entire stock of merchandise with attractive corner lot for future home. lot for future home.
MR. & MRS. E. A. PORTER
1014 North 2nd Phone 5306-5950-M

IDEAL COMMERCIAL LOCATION
On LOUISVILLE Ave.
6 Room house, & office building 16 x 22. Lot 50 x 76. Excellent buy.
Mrs. L. G. Gilliland
REALTOR
502 Rochelle Ave. Phone 1114 or 151

INDUSTRIAL PROPERTY
Square of Ground
Two Buildings
on Mo. Pac. R.R.
Ideal for Manufacturing and Warehouse use.
H. L. Rosenhein, Realtor
807 Ouachita Bank. Bldg. Phone 1307

LOANS
ON REAL ESTATE
$50 to $1000
Improved or Unimproved City or County Property
LOANS TO MAKE REPAIRS
LOANS TO ENLARGE HOME
LOANS TO INSTALL BATH
Mason-Pearson, Inc.
Dealers and Brokers in Mtg. Notes
306 S. Grand Phone 9602-03

REAL ESTATE FOR SALE

84—Business Prop. for Sale

FOR SALE—Bob's Cafe. Doing splendid business. Owner wishes to retire. 2300 South Grand. 9-30-A

500 NORTH 3RD
Commercial brick building. Lot 40x100. Will lease. Phone 649 or 2548.

2-COMMERCIAL lots corner of Jackson and Vernon.
CAFE doing excellent business. Good location. Walk out. $2,950.
GROCERY AND MARKET, DeSiard St., Walkout proposition, $1,750
Mrs. L. G. Gilliland
REALTOR
502 Rochelle Ave Phone 1114 or 151

1 COMPLETE sawmill now in operation 18,000 ft. capacity, with practically new 135 H. P., G. M. Diesel unit. Phone 10401-XJ, or write box 269, Monroe. 9-24-A

FOR sale or trade, by owner. Cafe fully equipped, also living quarters. Reason for selling, ill health. A very good buy for the right party. Phone 8051-R. 9-24-A

NOTICE INVESTORS
8% FIRST MORTAGE notes. Colored select property. Owners occupy houses. Income $35.00 per month per house. Takes $8,000 for all three. Write Box 975, News-Star.

ESTABLISHED grocery location with living quarters. Corner lot on busy street.
TROY & NICHOLS
Office Phone 6535

FOR SALE By owner: Cafe doing good business. Excellent location. Good parking lot. Long lease. Priced to sell. Write Box 814, care of News-Star. 9-27-P

UNUSUAL BUSINESS OPPORTUNITY
Well established Retail Furniture Store in town of 5000. Successfully and profitably operated for past 12 years in same location. Only exclusive funiture store in town; minimum amount competition. Modern front, four show windows, 100 feet deep with balcony. Ample warehouse facilities adjoining rear. $20,000.00 will handle. Address WELLS MOFFATT, Box 206, Monticello, Arkansas.

85—Farms and Land For Sale

65 ACRES
GOOD 4 room house. Implements. Tractor. Horse. Concrete dairy barn. Barn. 5 miles from Monroe.
$6,000
WILL FINANCE
MRS. IVY RAYNER
Phone 5055

RICH
Tensas Parish Farms
1,550 ACRES near St. Joseph, La. 400 acres open. All under new fence. Seeded pasture. Estimated 2 million feet hardwood timber. 1/4 mineral rights. Owner will finance. Priced to sell at $35 an acre.

675 ACRES in Holly Ridge Oil Field. 1/4 mineral rights on all land not presently producing. $60 per acre.
MRS. ALICE DAVID
Phone 7474 3515 S. Grand

86—Houses For Sale

110 LINDBERG
(WEST MONROE)
3 BEDROOM home. Hardwood floors. On Sewerage. Termite contract. 3 lots.
$5,850
MRS. IVY RAYNER
Phone 5055

504 ARKANSAS
$8,400
2 Bedroom Home
Small cash payment
Balance $50 per month
MRS. IVY RAYNER
PHONE 5055

Sherrouse Addn.
NEAR SCHOOLS & CHURCHES
Lovely 2 bedroom home. Large living room. Modern kitchen. Very attractive room with fireplace. Separate dining glassed-in sun porch. Floor furnace. Attic ventilation. Disappearing starway. Hardwood floors. Slats-O-Wood awnings. Attached garage. Patio. Well landscaped lot 75 x 150. 5 pecan trees.
Mrs. L. G Gilliland
REALTOR
502 Rochelle Ave. Phone 1114 or 151

FILLING Station, grocery store, trailer park and washateria. 4 rooms and bath, living quarters and equipment for entire business. $2,500.

PRACTICALLY new 2 bedroom home. Hardwood floors. Near Crosley School. $6,500.

3 BEDROOM modern home. 15 acres of land. Natural gas. 2½ miles on Arkansas Rd.

5 ROOM house, front porch, with 3 room rent house, 2 story barn. 5 acres land. Pine Crest Rd. $4,300.

$600 DOWN buys new 2 bedroom home. Hardwood floors. Central heating. Asbestos siding. Near new high school site. $7,250.

4 ROOM house and barn. 40 acres land. 15 acres open. Balance in pasture. $2,600.

52 ACRES unimproved land with mineral rights. ½ mile off Arkansas Rd. $2,600.

10 ACRES land on Kendalwood. Rd. $1,200.

1 ACRE just outside city limits, W. M. $600.

68 ACRES finest cattle grazing land. All under net wire fence. Water the year round. $4,650.

320 ACRES, 3 houses, 2 barns, 2 tractors with all equipment including one row power baler. $19,500. Terms.

BEAUTIFUL 2 bedroom home. Hardwood floors, central heating, venetian blinds, Cole Addition, Monroe. $8,250.

BUILDING lots in W. M. near new grade school. Now under construction.

BOURLAND & BOURLAND
1211 Cypress, W. M. Phone 2537-7392-M

NEW MODERN 2 bedroom home. Jackson St., Bastrop. F. H. A. commitment already obtained. Terzia Lumber and Hardware Co., Bastrop, La. 10-1-A

1818 FILHOIL, Near Jr. College—Attractive 5-room home. Must be seen to be appreciated. Shown by appointment only. $8,000.
202 WILSON ST. Large 4-room stucco home. Built recently. Must be seen to be appreciated. Immediate possession. Perfect buy for $4,750.
5-ROOM house, located 3½ miles Milhaven Rd. 8 acres land. Priced $5,500.
W. D. KRAMER, Realtor
Phone 6571-7383 506 Bres Ave.

REAL ESTATE FOR SALE

86—Houses For Sale

610 JACKSON
8 ROOM House.
CORNER Lot 90 x 120.
EXCELLENT Location for doctor.
ALSO Small 4 Room Cottage & Bath.
Phone 1094 or 4054
MRS. R. E. DAVIS

TURPIN LUMBER & SUPPLY CO.
New Home Construction
Louisville & DeSiard Phone 175-176

OTIS ST., W.M., Lot 100 x 200. $1,350. Terms.
HWY. 80 - 4 acres, 16 pecan trees, 3½ miles of city limits W. M. only $1,050.
PARKER ST., 4 lots 50 x 145 with 5-room house & bath al for only $6,500.
S. WILLIS WILLIAMS
1419 S. Grand Phone 2184

HOMES, LOTS, BUSINESS PROPERTY
MR. AND MRS. E. A. PORTER
1014 North 2nd. Phone 5306 - 5950-M.

LOVELY
TWO STORY
BRICK HOME
Large corner lot
Best North Side Residential Section.
H. L. Rosenhein, Realtor
807 Ouachita Bank Bldg. Ph. 1307

5 ROOM house, excellent location. Needs redecorating. Priced to sell.
410 S. 2ND. 3-bedroom home, 2 baths, large front screened porch, garage attached. Metal awnings. Vacant.
2 Beautiful Bayou front lots. 100x250.
Phone 1094 or 4054
MRS. R. E. DAVIS

NEW 2-bedroom house and car port. Asbestos siding. Floor furnace. Attic fan. Vent-a-hood in kitchen. Textone walls. Factory-made weather-stripped windows. Flush panel doors. 7 closets in house, 2 in car port. Lot 62½x143. One block off Loop Road and bus line. 702 Avoyelles. $9000. 5% and closing cost for G.I.
A. C. McMEANS
Phone 3931-J

SACRIFICE—Owner being transferred. Duplex, 8 rooms, 2 baths, hardwood floors, venetian blinds throughout. Conveniently located. Live in one side, let the other pay for your place. Will take late model car or lot near College as part payment. 2404 Lee Ave. 9-30-A

DOES YOUR HOME NEED A BEAUTY TREATMENT?
We'll do the entire job.
No Job Is Too Large Or Small
CALL US FOR FREE ESTIMATES
JACK ARMSTRONG
(Gen. Contractor) Phone 6402

1303 SOUTH FIRST — Two bedroom home, vacant. Already financed $1500 cash. $48.50 mo.

1501 SOUTH FIRST — Two bedroom home, large lot. $1500 cash, $43.50 monthly.

309 GEORGIA ST. — Two bedroom home, furnished or unfurnished. Already financed at $40 monthly.

1414 FILHIOL (College Area) Two bedroom home, screened porch, two lots. Immediate possession. $1850 cash, $39.87 monthly.

218 MADISON W.M. — Two bedroom home, $2,000 cash, monthly loan payments only $31.68.

WHITE'S FERRY ROAD — Two acres, 5 room home, breezeway, garage, modern kitchen and bath. Price $8900.

706 STELLA W.M. — Six large rooms, 3 lots, shade trees. Price $9975.

MORELAND DRIVE, W.M. — New two bedroom home, porch and storage room Large lot, Price $7900.

306 MOORE ST. — Two bedroom home and carport. 50x150 lot, Price only $4700.

SOUTH MONROE, Ranch style three bedroom home, breezeway and garage, paved street. $13,750.

2911 DESIARD — Two story home, 8 rooms, 2 baths, completely furnished, large lot $15,000.

3408 POLK — Seven large rooms arranged as duplex.

TROY & NICHOLS
Office Phone 6535
Nights & Sundays call Gochenour 2492

NORTHSIDE
Between Georgia Tucker & Neville High
Lovely 2 Bedroom Home
Large living room & fireplace. Dining room. Modern kitchen. Tile bath. Floor furnace. Attic ventilation. Hardwood floors. Venetian blinds. Bendix. Nice side screen porch & screened service porch. Garage. Large lot.
Mrs. L. G. Gilliland
REALTOR
502 Rochelle Ave. Phone 1114 or 151

2-BEDROOM Home, bath, 2½ lots. Newly decorated. 1510 Tim, Brownville. 9-29-A

CHARMING HOME. 2 bedrooms, living room, dining room, kitchen and bath. Large screened in porch, garage. Offering wall to wall carpeting, beautiful drapes, G. E. dishwasher & disposel, range, and deep freeze. New outside paint and shingles. Excellent plot on Forsythe. $17,800. Phone 5843. 9-28-P

ROCHELLE AVE. Beautiful 3 bedroom home, 1½ tile baths, 5 ceiling fans, heaters, lovely side screened porch, well landscaped lot.
FORSYTHE AVE. Lovely 3 bedroom home, 1½ baths, newly papered, corner lot.
ERIN AVE. Lovely 3 bedroom home, tile bath. Westinghouse washing machine, carpets, drapes & blinds.
PARK AVE. Beautiful 2 bedroom brick home, floor furnace, wall to wall carpets.
AUBURN AVE. Lovely 3 bedroom home, good condition, plenty closets.
COLE AVE Lovely 3 bedroom home, attached garage. Bendix, lot 70 x 160. $9,250.
COLLEGE AVE. Beautiful 3 bedroom home, 2 floor furnaces, double garage, well landscaped lot.
COLE AVE. New 2 bedroom home, asphalt tile flooring, central heating.
203 RENWICK ST. 7 rooms & bath, triangle lot 162 ft. frontage, $4,600.
SOUTHSIDE, large 4 room house, excellent condition, $4,200.
PARGOUD DR. Large 2 bedroom home, 2 screened porches, corner lot.
125 RIVERBEND. New 3 bedroom home. Lot 50 x 150. $7,400. $650 cash includes closing cost to qualified veteran.
Mrs. L. G. Gilliland
REALTOR
502 Rochelle Ave. Phone 1114 or 151

SMALL HOUSE. Pay equity and take up note. Close to papermill in W. M. 1301 Bennie Breece. 9-30-A

REAL ESTATE FOR SALE

86—Houses For Sale

HOUSE FOR SALE. Reasonable. 218 Pelican Drive, W. M. FHA and GI Loans available. Ph. 3708XW. 9-30-A

NEW HOUSE nearing completion. 2 bedrooms, garage attached. Lot 50 by 216.2. 914 Montgomery, West Monroe. Phone 4265-W. 9-30-A

BY OWNER: 1118 Tulane Drive, Splane Addition, West Monroe. 3-bedroom home, asbestos siding, large closets, modern bath. Built-in kitchen cabinets, telephone, large shade trees. Fenced poultry yard, chicken house, double storage house. Total 1½ acres high and dry. Extra lot for building or sale on each side. 1 block from Ridge Church, 3½ blocks from new grammar school site. Only $6575 cash, balance $3300 financed. Phone 8121-XJ. 9-27-A

DO YOU NEED A HOME?
TAKE YOUR CHOICE
2603 S. GRAND ST., 6 room house, breakfast nook, bath, porch, portcochere, lot 50x150. $9,250.
700-702 S. 3rd, W. M., Duplex, 4 rooms & bath each apt., double garage, lot 50 x 100. $7,000.
217 S. MCGUIRE, 5 Room house (practically new). Rear porch, garage, 2 lots 50 x 150 each. Immediate possession $8,000. Will paint.
312 SOUTH 3RD. 6 Room house, bath, front porch, attic fan. Good condition. $6,000.
RIVERSIDE DR., Large 16 Room house, 4 baths, hardwood floors, mahogany & marble mantles. Lot 125 x 167. Good buy. Can be utilized for rooming house, apt. building or offices.
3809 DICK TAYLOR. Nice 4 Room house, bath, venetian blinds, attic fan, hardwood floors. Lot 50 x 150, $7,000. Will GI.
JONESBORO Rd. - 5 Room House, bath, 2 porches, garage. Lot 82 x 340 $6,000.
705 ARKANSAS, 5-room house with bath. Portcochere. Lot 50 x 150 $7,500.
206 ANDERSON, W. M. 6-room house, 3 bedrooms, floor furnace, venetian blinds, attic fan, already financed. $8,300.
613 N. 6TH, W. M., 4-room house, bath, front & back porch, good condition. Lot 50 x 150. $5,000.
3708 CYPRESS, W.M. 7-room house, bath, venetian blinds, drapes, attic fan, gas logs. Lot 100 x 300. Also 8 acres of land ..$12,500.
213 N 6TH ST., W. M., Large 5-room house, attic fan, bath, screened front & rear porches, garage Corner lot 50 x 150. $7,000.
916 MONTGOMERY, W. M. 2 Houses. Ea. 4 rooms and bath. 1 garage Lot 96 286. $7,900.
703 LAZARRE AVE., W M. 4-room house Lot 50 x 75 $1,600
NEW NATCHITOCHES ROAD 5-room house, bath, completely furnished, venetian blinds, attic fan, fireplace, barbecue pit, fish pond one acre in size, well stocked. Large chicken yard Chicken house, brooders, and coops. 18 acres of land completely fenced. 5 miles from W. M. $10,500
VIXON, LA., 5 room house, bath, 2 porches, double garage lights, butane gas Well water with electric pump. 4 acres of land On Brownville Mill and Columbia Road. Caldwell Parish. $1,900.
110 LINDBERG ST., W. M 3 bedroom house, bath 3 lots. $5,750.
NORTH SIDE, beautiful 8 room house. 4 bedrooms, ample closet space, dining room, living room, modern kitchen 2 glassed in porches. Venetian blinds, attic fan, tile bath, double garage, corner lot. In excellent condition. Near Georgia Tucker School. $20,000.
605 CATALPA ST. 5 room house. Bath Glassed-in porch, screened porch. Lot 45x75. $8,000.
607 CATALPA ST. 5 room house. Bath. 2 porches. Lot 45 x 75. $6,500.

COMMERCIAL
509-511 MILL ST, W. M. Well established grocery business. 5 Room house, venetian blinds, attic fan. Also store building, stock & fixtures. All in A-1 condition. $13,500.
WELL ESTABLISHED grocery business and market. All fixtures consisting of electric adding machine and cash register, 2 sets automatic scales, steak maker, meat slicer, meat chopper, large refrig., meat counter, self serving frozen food unit. Grocery shelves and other equipment. Stock inventory less 20 per cent all for $6000.
2311 S. GRAND, metal garage, stucco front. 4,000 sq. ft. $5,500. Stock and equipment $5,000. Garage, stock and equipment $9,250.

FARMS
8 ACRES, good building site, spring, pine & cedar trees. Located intersection, Whites Ferry & Pinecrest Rds. $4,000.
120 ACRES. Two 4-Room houses, barn, other out houses. Well water with electric pump. All under new wire fence, located off Winnsboro Hwy on Prairie Rd. $7,000.
122½ ACRE FARM, 5-Room house, screened porch, tractor barn, garage, smoke house. Located 5 miles Southwest of Bosco, La. $8500.

LOTS
14 LOTS, 50 x 150 each located Brownsville Corner lots $300 each, inside lots $275 each.
1 LOT 183 x 266 on Whites Ferry Rd. near Restful Home Rd. $700.
LOT 50 x 175, located 303 Anderson St. W.M. Ready to build on. $800
3 LOTS—1, 54x150, 1, 50x150, located in 3500 block of Dick Taylor. Both for $800.

FOR COLORED
2407 BREARD ST., 3-room house, screened front & back porch. Lights, water, gas. Good condition. $1,500.
316 BENSON ST. W. M. 3-room house $1,500. Will paint.
318 BENSON ST W. M. 3-Room house $1,500. Will paint.
114 S. 10th ST. 3-Room house, front & rear porches, part bath. $1,150.
926 S. McGUIRE. Booker T Addn., 4-room house, screened porch, water, lights, gas. Good condition Corner lot 75 x 100. For quick sale, $1,600.

E. W. CRUSE, Ph 5400
BERNARD SMITH
A. J. LESTER, Ph 5400 4308
J. G Taliaferro, 5400-10359 R
North Third and Breard Sts

FOR SALE: Church building and lot at Baucomville. $2000. Phone 6153. 9-27-P

FOR SALE at a bargain. Large 4-room house. Large lot. In the heart of Baucomville. $1850. Ph. 6153. 9-26-P

A MODERNISTIC Dream is this new 3 bedroom home, complete with breezeway, panel heat, Venetian blinds. Beautifully landscaped lot 97 x 86. Grayling Lane, prettiest street on the Southside. GI, FHA or any type loan. $12,000.

205 GRAYLING LANE. Large 3 Bedroom home in good condition. Metal blinds, window fan, excellent construction. Already FHA financed, no closing costs. $8,900.

LOVELY location on S. Grand St. Corner lot 50 x 150. $1,900.

2 BEAUTIFUL building sites, Grayling Lane—call for details.
MRS. E. KRIGER
Phone 10657

J. G. HAYNES, SR.
F.H.A. and G.I. CONSTRUCTION
BUILDING CONTRACTOR
200 JONESBORO RD. W.M. PHONE 3439-R

REAL ESTATE FOR SALE

86—Houses For Sale

PRACTICALLY new 2 bedroom home, hardwood floors, near Crosley school. $6,500.
3 BEDROOM modern home. 15 acres land, natural gas, 2½ miles on Ark. Rd.
5 ROOM HOUSE, barn & 40 acres. 15 acres open, balance in pasture 10 mi. from W. M. $2,600.
5-ROOM HOUSE, front porch. 3-room servant house & 2-story barn. 5 acres land On Pinecrest Rd. $4,300.
$600 DOWN buys new 2-bedroom home. Hardwood floors, central heating, asbestos siding, near high school site. Payments $42.50 mo. Full price $7,250.
BOURLAND & BOURLAND
1211 Cypress, W. M. Phone 2537-7392-M

7 ROOM HOUSE, small lot, used as duplex. My equity $3,300 balance $3157. Financed at $30 month. See any time 204 Crosley, W. Monroe. 9-26-P

BAYOU PROPERTY
Modern 5 Room house, pre-war built, large screened-in porch, attic ventilation, hardwood floors, lot approximately 200 x 400 Shown between 4:30 & 7:30 P.M. by appointment.
E. R. & L. K. BREARD
Phone 2548-649

ALREADY FINANCED
310 WOODROW, W. M. Close to schools & churches. Large 3-Room house. $3,000.
5-ROOM CONCRETE block house. Concrete floors, garage, landscaped lot. Permanent construction. $7,500.
809 WOOD, W. M. Duplex. Good income property. Owner will finance. $5,800.
FARMS
40 ACRES, open cattle range. 5 Room house. ½ financed. $3,800.
120 ACRES on Jonesboro Rd., 3 houses. No leases or royalties have been sold. 85 acres cleared. Has lights and butane gas. $7,200.
80 ACRES. Nice 6-Room house, 6 miles out on Harmon-Johnson Road. Will trade equity for small house in town.
SEVERAL GOOD FARMS. All locations. Call for details.
HOUSETRAILER
FOR SALE or trade. New modern 4 sleeper. Already financed. Will trade for equity in house.
MRS. ALICE DAVID
Phone 7474 3515 S. Grand

107 WILSON St., Attractive small home $3,250.
CATTLE FARM, large 8 Room house, excellent water. 40 acres, near Okaloosa School, known as C. F. Bunn place. $2,250.
BROWNSVILLE. 2 houses on large lot directly in front of mill, only $1,500.
GROCERY BUSINESS, stock & equipment, located Cypress & Pine, W. M., house adjoining store for rent. Small amount of cash will handle.
SEE FAULK & FOSTER
112 Ouachita Bank Bldg. Phone 4303

USREY & USREY
GENERAL CONTRACTORS
F. H. A. — G. I. LOANS
Free Estimates and Plan Service
PHONE 10532-R or 10603-W

ROCHELLE AVENUE. Beautiful new home. 3 bed rooms, 2 baths, attic fan, floor furnaces, large lot.
SOUTH GRAND. 3 bed rooms. Newly redecorated. Nice location. Corner lot. Small cash payment, balance on terms to suit purchaser.
LESTER & LESTER
1412 S. GRAND ST. PHONE 3988

NEW - FINANCED
Arkansas Rd., New 2-bedroom home with attached car port & storage room. Natural finish woodwork & floor furnaces. Lot 50x150 $550 cash plus closing costs. Phone 3250-M. 10-15-A

LOVELY 3-bedroom home. Hardwood floors, floor furnace, attic fan, walk in closets. Surrounded by trees, nice barbeque pit. Lot 100x150. $9750. 305 Splane Drive. W. M.
3505 CYPRESS, W.M. 6-Room house, newly papered, hardwood floors. Large 3-Room garage apartment. Fronting Hwy 80. 200-x400. Lovely shade trees. $9,500.
MRS. J. B. SALLEY
810 CYPRESS, W. M. Phone 1872

ATTRACTIVE HOME, 300 Morris, W. M. (Near Millsaps School) Screened front porch, glassed-in back porch 9' x 30'. Garage, hardwood floors, attic fan, inlaid linoleum. Lot 74 x 145 Ph. 1685-W 10-17-A

UNUSUAL INVESTMENT. Furnished apt. house 14 rooms. Will net 15 percent. Centrally located.
ESTABLISHED Grocery Business. Splendid location, W. M. Fully equipped & stock, very attractive new living quarters.
5 ACRES, Buckhorn Bend. Pelican Hy., 4 rooms, new roof, natural gas, electricity, $5,500.
5 ROOMS & bath. Winnsboro Rd. near Swaggart Serv. Sta. $3,250.
214 MARY ST., Dooley Addn., 5 rooms, bath fixtures & roofing ready to install. Gas, lights & water. $2,000.
5 ROOMS & bath, 2 porches, newly decorated, 60 x 150. Bus service, no city taxes. $750 Down.
LOT ON BAYOU, Old Sterlington Rd.
BAYOU DESIARD lot 100 x 200.
DUPLEX, furnished. 713 Wood St.
20 ACRES, Richwood Road.
60 ACRES, 8-room house. Calhoun, La
65 ACRES, 7 miles west near Chapel Hill Church.
4.65 ACRES near Bag Factory, W. M.
ESTABLISHED grocery & market.
2 ACRES, Edgewater Gardens.
811 AUBURN, 3 bedrooms, F. H. A.
LOT 80 x 200. 1300 Park Ave.
LOTS, Park Ave., Pargoud Blvd., Marie Place, Sterlington Rd.
4 ACRES & house, other improvements, Buckhorn Bend.
B. S. BRASWELL, Realtor
Phone 2714 2372-J
or call McDonald — 9528

FREE
PLAN SERVICE
F. H. A. LOANS
Superior Lumber Co., Inc.
2900 Louisville Ave. Phone 844

PINECREST RD.
(Just off White's Ferry Rd.)
Ideal Country Home
5 Room house. Screened porch. Glassed-in breezeway. 5 Acres ground.
$6,900.00
E. W. CRUSE
North 3rd & Breard
Phone 5400

HOUSE TO BE Moved from Premises, 12 x 14 ft Bennett's No 1 Filling Station North 2nd St $250 Call 2117-R T. F

REAL ESTATE FOR SALE

86—Houses For Sale

HILTON ST. Near Neville High School. Lovely 2 bedroom home, tile bath, well landscaped lot 75 x 150.
STUART AVE. Pargoud Addn. Beautiful 3 bedroom home, 2 baths, pine paneled den. lot 112 x 150.

87—Lots For Sale

LOT ON McGuire Avenue. Approximately 60 x 175. Jr. College Section. Ph. 8801. 9-28-A

LOT 100x163, corner Stuart & Beloit, Pargoud Addn. $3,675. Phone 649.

FOR COLORED
SEVERAL LOTS between Pine & Olive on 19th St. Size 50 x 100. Prices $800 to $850. Terms.
1 LOT in Booker T. Washington Addn. Size 50 x 150. Just east of Freeman Store where bus turns on Powell, 2nd lot from corner. Quick sale. Owner leaving town. $300.
E. R. & L. K. BREARD
Phone 649 - 2548

JUST OFF Cypress, 201 Cryer, W. M. Inside lot 40 x 140. Priced right to sell. $550. If interested call 2548 or 649.

LOTS
COLLEGE SECTION
Phone 1743

290 FT. FRONTING HWY. 80, 3600 block Cypress St. W.M. Will sell all or part. Good commercial site.
MRS. J. B. SALLY
810 Cypress, W.M. Phone 1872

Choice locations. Lots of Lots.
MR. AND MRS. E. A. PORTER
1014 N 2nd Phone 5306 - 5950-M

2 LOTS, corner of Jackson and Vernon.
GRAMMONT ST. between Columbia and S. College, 100x150. $1275. Terms.
PARGOUD BLVD. 112½x150.
PETAIN ST., 2 lots 50x150 each.
MILTON ST., Fairview Addition. Lot 100x145. Paved street and sewerage
GLENMAR—60x150 ft., 700 block.
LOT—Corner Petain and Carlton St.
4 LOTS on Foch and Carlton St.
Mrs. L. G. Gilliland
REALTOR
502 Rochelle Ave. Phone 1114 or 151

LOT 150x163, corner Stuart & Beloit, Par- Ph. 8164-R after 6 p.m. 10-5-A

BEAUTIFUL HOMESITE With plenty of shade trees. 215 Circle Drive, West Monroe. Phone 9221. 9-27-P

IDEALLY LOCATED LOTS
Riverside Drive—100 x 320
Marie Place—100 x 150
Park Ave—100 x 150
Richmond Street—50 x 150
Winnsboro Rd at 3rd St.—55 x 160
South Second St—50 x 143
South Fourth St—50 x 150
South Fifth St—50 x 143
H. L. Rosenhein, Realtor
807 Ouachita Bank Bldg. Phone 1307

88—Real Estate Brokers

C. E. BUCKLEY
Phone 1074

GENE BRUSCATO
REALTY COMPANY
709 N. 8th St. P. O. Box 786 Ph. 8163
LICENSED AND BONDED
REAL ESTATE BROKERS
LISTINGS APPRECIATED
FOR RESULTS SEE US

LISTINGS APPRECIATED
LUTHER REED & CO.
202 Heninger Bldg. Phone 3050

A. C. McMEANS
REAL ESTATE BROKER & BUILDER
Phone 3931-J

R. D. KELLOGG
Licensed & Bonded Real Estate Broker
Commercial & Residential Properties
Listings Appreciated
808 Ouachita Bank Bldg.
Phone 1910

LISTINGS APPRECIATED
MRS. R. E. DAVIS
PHONE 1094 OR 4054

FOR QUICK SALE
LIST YOUR PROPERTY WITH
W. D. KRAMER-REALTOR
Ph. 6571 506 Bres Ave.

W. A. GUY REALTY CO.
Houses Farms—Lots
Phone 4148

I & S REALTY
LISTINGS APPRECIATED
Phone 883 P O Box 800, Monroe, La.

WALLACE D. EZELL
Farm Lands, Farm Loans
Phone 4324-W 504 Auburn Ave. Monroe.

MRS. EARNESTINE KRIGER
LISTINGS APPRECIATED
Phone 10657

Listings Appreciated
MRS IVY RAYNER
Phone 5055

Ask your Real Estate agent if he is a "Realtor"
MONROE—WEST MONROE REAL ESTATE BOARD

91—Wanted—Real Estate

SOLD OUT
PLEASE —
Have buyers for Homes in Southside & College Area
PHONE 10657

We Are House Broke
NEED MORE HOUSES TO SELL
If you own any houses—for your sake—our sake—the property seeker's sake—and for goodness sake—list them with yours truly.
E. W. CRUSE
Phone 5400
North 3rd & Breard

WANTED: From owner. Reasonably priced home. Ph. 9528 after 6 p.m. 9-27-A

WANTED to buy 2 or more lots on Egan, Malvern or Benton. Mrs. Porter 1014 N. 2nd. Ph. 5306.

CONVENTIONAL HOME LOANS
★ Committments as quickly as 3 days after application submitted.
★ Payments as low as $6.33 per $1,000.
★ No Brokerage Fees.
★ Low Loan Costs.
★ Local Service & Payments.
Troy & Nichols, Inc.
Hotel Frances Corner
Phone 6535
We now have a representative traveling all Northeast Louisiana. Inquiries invited on F. H. A. & Farm Loans.

TWO DIVISIONS RACE FOR SEOUL

First Cavalry, 24th Infantry Vie For First Linkage With Seoul

By Hal Boyle

On The Road To Seoul, Sept. 23.—(AP)—The U. S. first cavalry and the U. S. 24th—two of the most battle-honored divisions of the Korean war—were engaged in a dramatic race to see which would be the first to link up with the United Nations force in the Seoul area.

A task force of the first cavalry pushed patrols beyond Sangju late today after a breakthrough smash from Tabu carried them 35 miles toward Seoul in as many hours.

"Main enemy resistance in the area appears broken," said a cavalry division staff officer. "The Reds seem to have lost the ability to reinforce or do anything else but run. Our main difficulty now is with river crossings and blown bridges."

The spectacular advance through crumbling enemy lines was slowed after the 35-mile advance while engineers worked feverishly to bridge the Naktong river, 10 miles south of Sangju, in order to bring up more heavy equipment for the dash to the north.

The 24th division has pushed to the outskirts of Kumchon on the southern and more direct route to the Seoul-Inchon area.

The first cavalry was driving up the northwestern route.

Many field officers believe that a linkup with the allied forces in the north would destroy most of the North Koreans' effective forces. If it is accomplished within the next two or three days they see a strong possibility of the end of major fighting in South Korea during the first week in October. Others are more pessimistic.

At this moment both American divisions have an equal chance of being first to reach their goal at Seoul.

But members of the first cavalry division task force were bitterly disappointed. They felt that delay in spanning the Naktong, which has a swift current running six to 12 feet deep at the crossing site, had cost them a full day during which they had expected to buck through to Chungju. The road and rail junction of Chungju is the halfway point on their march to the Seoul linkup.

The engineers were building up a Russian-type underwater bridge and utilizing two ferries rowed by oar to push across as many infantry troops and light support vehicles as possible.

At dusk a giant truck drove up with a power launch to start a third ferry.

The crossing site itself was a scene of busy endeavor and battle carnage—a contrast between the quick and the dead.

The burned hulk of two score enemy tanks, ammunition trucks and other vehicles had been bulldozed off the road to make way for a line of American Pershing tanks.

The bodies of scores of unburied Red dead still lay where they fell after being trapped and shot up the cavalry task force last night.

They were caught as they tried to escape over the Naktong river.

Behind the crossing site for more than ten miles was a solid mass of cavalry troops, vehicles, armor and supply poised to deliver a knockout smash.

During the long weeks of defensive warfare in the Pusan perimeter, the engineers often had to fight as combat infantrymen and many of their best technicians were lost in battle.

The breakthrough from Tabu to Sangju was made up a road along which lie the skeletons of a dying and defeated army.

It was a road thick with smoke and dust, blown bridges, and cheering school children.

ANTI-COMMUNISTS

(Continued from First Page)

chambers had voted to quit today and return Nov. 27.

The filibuster appeared to pose no serious threat to those plans. Opponents of the bill said they would not try to block a vote altogether. As they drew near the end of their arguments in the afternoon only brief rebuttal was anticipated before the roll call. Defeat of the veto appeared assured by the senate's 51-7 approval of the bill in passing it earlier this week.

Mr. Truman bounced the measure back to congress with a 5,500-word veto message in which he said the bill would help, not hurt the Communists. He contended it would weaken existing security and seriously hamper the FBI. He talked of "hysteria."

Mr. Truman and others had urged new control measures which he said would effectively deal with the situation. The disputed bill included these proposals and went far beyond.

The author of the bill, Senator McCarran (D.-Nev.), denied in a statement that it would aid the Reds, and said he wholeheartedly disagreed with the president's analysis.

Two major provisions would require Communists and Red front groups to register, and provide for interning dangerous subversives in wartime. Other sections seek to tighten laws dealing with aliens, spies and saboteurs.

UNDER FIRE

Bonner F. Fellers (above), an official of the Republican National Committee, is under fire because of a report that he said "Hitler did Germany a world of good." It is reported that he made the statement to six Germans touring the United States. Fellers is assistant to Guy Gabrielson, chairman of the Republican National Committee. (AP Wirephoto).

JES' RAMBLIN'

(Continued from First Page)

for those interested in learning how to square dance starting October 2. The school will be on each Monday and Tuesday for the month of October and no new students will be accepted after the first night. Registration should be made now at the recreation center. Mr. and Mrs. Harry Frazer, Mr. and Mrs. Lealis Hale, Mr. and Mrs. Clay Wilson and Mr. and Mrs. Jack Gaines and Mr. and Mrs. Henry Hartman have already made their reservations.

Among the students attending Centenary College, Shreveport, is Willoughby Thomas. As he is not a music major, he feels quite happy to be able to have as his instructors Ralph Squires and also Mrs. Margaret Marshall as voice instructor.

Neville Tigers lost to Homer Pelicans but it wsa only another one of those things that will happen. Just the same it did not detract from the wonderful little window display that the Grand Floral Company showed in their front window. Mrs. Jeanne DeBoard and her talented daughter, Betsy, were responsible for the unique and artistic miniature football scene. The field was marked off with white tape against the green grass. A big football was placed at the center. The goal posts were displayed at each end of the field with the appropriate black and gold streamers for Neville and purple and gold for Homer.

Tigerettes, and cheer leaders were represented by little dolls with an abundance of coloring for their respective teams. The Neville band also was similarly shown and a minature ambulance was in readiness to carry off anyone injured.

In the grand stand and bleachers were displayed football fans and in big letters were "Tigers Beat Homer" and a picture of large size at the rear showed the home team.

Great, golden chrysanthemums were used to good advantage and a striped tiger of considerable size was sprawled out on the sidelines of the field.

Altogether the layout pleased many and school children of all ages and sizes thronged the front of the window and expressed their delight at the showing.

REDS FLEEING

(Continued from First Page)

feverishly to bridge the Naktong river ten miles south of Sangju to bring up heavy equipment for the push to the north.

First cavalry infantrymen fretted at the delay. They figured the bridge-building cost them a full day during which they had expected to buck through to Chungju, 60 miles southeast of Suwon.

Ten miles south of Sangju, the U. S. 24th division spearheaded through Kumchon with 40 miles to go to reach Taejon, 70 miles south of Suwon, on the more direct road route to Seoul.

The first cavalry and the 24th were racing for the honor of being the first to make the link-up with the Seoul - Inchon forces, Boyle said. They had about equal chances from their present positions.

Correspondent Boyle said many field officers believed the link-up would immobilize most of the Reds' effective forces.

"If it is accomplished within the next two or three days," Boyle telephoned to Tokyo, "they see a strong possibility of the end to major fighting in the Korean war during the first week in October."

Other officers were more conservative in their optimism.

A staff officer of the first cavalry division told Boyle:

"Main enemy resistance in the area appears broken. The Reds seem to have lost the ability to reinforce or do anything else but run. Our main difficulty now is with river crossings and blown bridges."

The 35-mile breakthrough from Tabu to Sangju was so fast that the task force at the head of the column passed bushes still draped with the laundry of the fleeing enemy.

The road was lined with abandoned guns, hulks of tanks, destroyed vehicles, broken ox-carts, cast-off clothing and the bodies of many enemy dead, mowed down by machinegun fire as they fled.

Behind the first cavalry foot soldiers came the Korean Republic's stout first division, ironically, many of them rode horses, captured from Red field artillery before Taegu.

Farther south on the front west of the Naktong river, the British 27th brigade suffered some casualties when it was mistakenly bombed and strafed by American fighter planes which it had summoned for help in assaulting the crest of a hill that had blocked its advance for two days.

Associated Press Photographer Gene Herrick, who witnessed the tragic error seven miles south of Waegwan, said he counted 40 casualties from the American explosives and napalm jellied gasoline bombs.

Still farther south on the allied perimeter the U. S. second division drove three miles westward within four miles of Hyopchon, rail and highway city 12 miles west of the Naktong river.

Other second division troops gave up for the second time the division's southernmost beachhead on the west side of the Naktong. This beachhead force, just north of the confluence of the Naktong and Nam rivers, had been flanked on both sides by Reds.

At the extreme southern end of the line, the U. S. 25th division met increasingly heavy resistance. A. P. Correspondent Stan Swinton reported from the front at 10:30 p.m. Saturday (8:30 a.m. Saturday EST) that elements of the 25th had punched one mile westward along the Masan-Chinju highway during the day and were less than seven miles from Chinju. Blown bridges and Communist minefields had slowed the advance. A division spokesman said earlier Saturday forward elements of the 25th were within three miles of Chinju.

There were no late reports from the South Korean forces manning the northern rim of the old beachhead. The Republican forces were last reported in Uisong, a highway town 35 miles northeast of Taegu, and nearing Chongha, 10 miles north of Pohang on the east coast.

American and South Korean marines driving at Seoul from the northwest were reported still on the outskirts of the city and still under heavy Red artillery fire coming from 700-foot South Mountain within the city.

The allied marines held ridge tops at the city's edge but apparently had not yet received the necessary big guns with which to answer the plunging Red fire. The equipment will have to be shouldered by steep, rocky hillsides to the forces on the high ground.

Another marine spearhead pushed beyond Seoul's industrial suburb of Yongdungpo on the southwest and reached out for the ruined rail and highway bridges across the Han river, which separates Seoul and Yongdungpo.

Yongdungpo was reported secured Friday after heavy bayonet and flamethrower attacks by the marines through its factory-lined streets.

A marine intelligence officer told A. P. Correspondent Relman Morin the leathernecks battling for Seoul had captured Reds from the North Korean ninth division, which once opposed the U. S. 25th division on the southwestern front near Haman.

COLLEGE MILITARY

(Continued from First Page)

Bachelor of Science degree from the University of Minnesota Agriculture College besides his military training. His army instruction includes courses at the Infantry School, Command and General Staff College and the Military Police School.

Among his military assignments since 1942 he has held the position of commanding officer, military police detachment of various units in the Mediterranean theatre. He also has served as assistant personnel staff officer and special services officer of groups in this area and officer in charge of intelligence in the European theatre.

Returning to this country, Lt. Col. Griffith has been battalion executive officer, infantry replacement center, Fort McClellan, Ala., and at Fort Bragg, N. C. He has held the posts of senior instructor, Headquarters Ground General School, Fort Riley, and training publications officer, Army General School, also at Fort Riley. His service record includes duty as an officer at Camp Wheeler and at Fort McClellan, Ala.

He wears the following decorations: American Defense Medal, European Asiatic Middle Eastern, American Theatre, Occupation, Victory Ribbon and five overseas bars.

BOMBER MISSING

(Continued from First Page)

opinion, of loacting the plae quickly if the pilot stuck to his flight plan."

No possible reason for any mishap could be given by the air force. A heavy fog was reported over the northern Great Lakes area Thursday night and Friday morning but that was virtually discounted.

A dozen Royal Canadian air force planes and some from Westover, Mass., air base covered the unpopulated pine forests between Labrador and upper Michigan.

From Houghton, Mich., to Sioux City, Ia., both points in the line of flight, some 40 B-20's from Walker air force base, New Mexico, and three pontoon-equipped Selfridge planes looked for wreckage.

Lowry air force base in Denver, fifth air rescue squadron headquarters, sent one search plane over the Denver to Sioux City route and another between Denver and Tucson. Another plane from Davis Monthan Field joined in the search at that end.

Selfridge flew a radio trailer to Wold-Chamberlain Field at Minneapolis to maintain radio contact with all search planes along the route. Similar equipment was set up at several other places along the line of flight, a Selfridge officer said.

Former Rayville Man Succumbs In Florida

Houston C. Chambers Jr., 37, formerly of Rayville, died suddenly Friday night of a heart attack at his home in Waldo, Fla.,

He is survived by his wife, Mrs. Vera Chambers; his parents, Dr. and Mrs. H. C. Chambers, the doctor being a well known physician of Rayville; a brother, Wade Chambers, Richmond, Va. and two sisters, Mrs. Stewart G. Byers, Rayville and Mrs. George Donaldson, Waldo, Fla.

Chambers was a veteran of World War II and a member of the First Baptist church in Rayville.

The body will be brought to Rayville and the funeral will be conducted in the First Baptist church there, Monday at 11 a. m. Rev. Charles Heine will officiate and interment will be in the Rayville Masonic cemetery.

Pallbearers will be W. C. McKinney, W. L. Jackson, Howard Bennett, J. L. Bond, Leonard Toler, W. A. Cooper, Harold McConnell, Joe Ineichen.

A DDT-mineral oil spray may make the growing of sweet corn profitable in some areas were earworm is prevalent.

Leap In Well Is Fatal To Woman

Fayette, Ala., Sept. 23.—(AP)—A despondent 30-year-old woman committed suicide by jumping into a deep well and drowning, Coroner Thomas Veazey reported today.

The Fayette County officer returned the finding after investigating the death of Miss Mary Lou Nelson at the family farm near here.

Veazey said the young woman leaped into the 35-foot well through a narrow opening. The body was recovered about an hour later.

Miss Nelson had been despondent, the coroner said. She disappeared while her parents were momentarily engaged in farm duties.

Would King Cole Be Merry With Stomach Ulcer Pains?

The legendary Old King Cole might not have been a merry old soul, if he had stomach acid pains. Those who must pay the penalty of acid stomach or ulcer pains, heartburn, gas, sour stomach, indigestion caused from excess stomach acidity should try Udga for quick relief. Udga Tablets contain 3 proven fast-acting medicinal ingredients. Like a doctor's prescription, Udga works soothingly and fast. More than 242 million sold since 1928. Get a 25c box of Udga and if you, too, don't get amazing relief within one-half hour, you get Double Your Money Back.

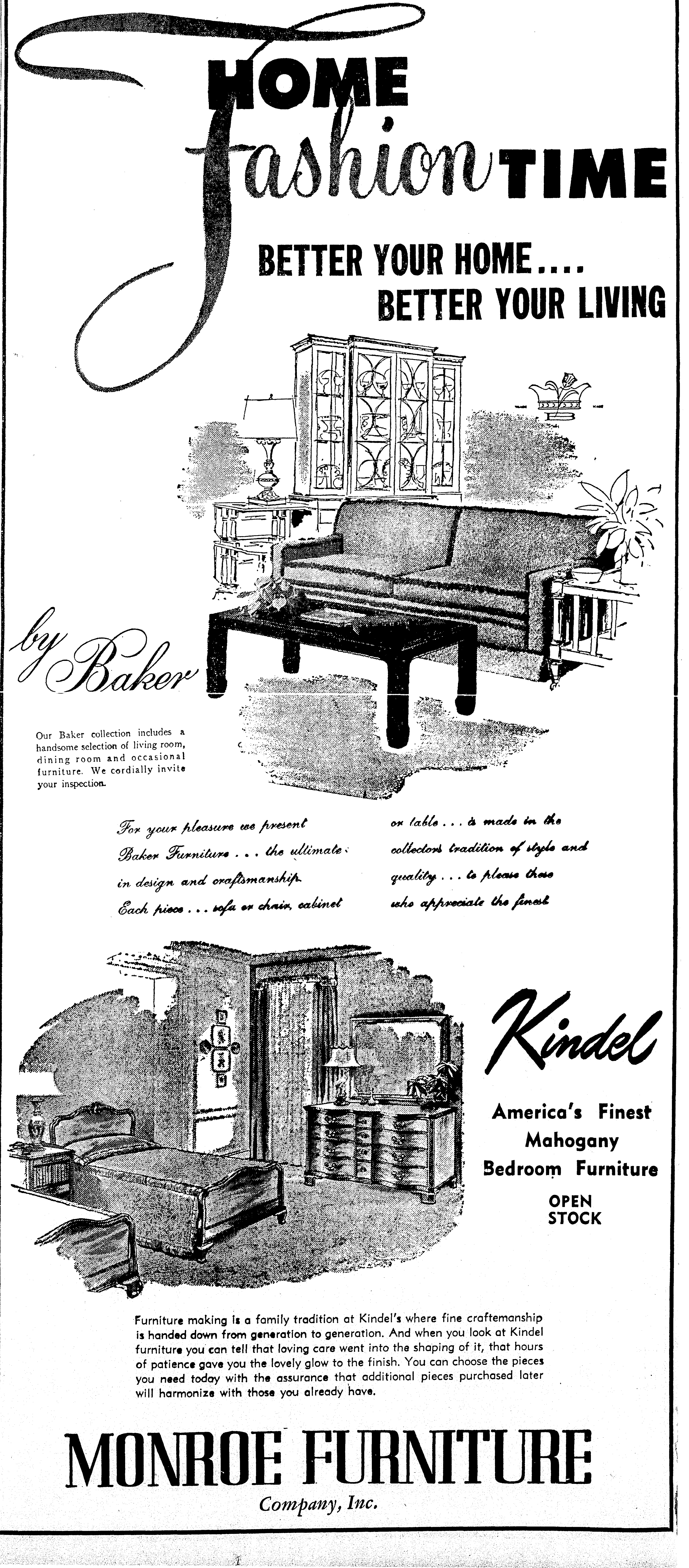

TWO DIVISIONS RACE FOR SEOUL

First Cavalry, 24th Infantry Vie For First Linkage With Seoul

By Hal Boyle

On The Road To Seoul, Sept. 23.—(AP)—The U. S. first cavalry and the U. S. 24th—two of the most battle-honored divisions of the Korean war—were engaged in a dramatic race to see which would be the first to link up with the United Nations force in the Seoul area.

A task force of the first cavalry pushed patrols beyond Sangju late today after a breakthrough smash from Tabu carried them 35 miles toward Seoul in as many hours.

"Main enemy resistance in the area appears broken," said a cavalry division staff officer. "The Reds seem to have lost the ability to reinforce or do anything else but run. Our main difficulty now is with river crossings and blown bridges."

The spectacular advance through crumbling enemy lines was slowed after the 35-mile advance while engineers worked feverishly to bridge the Naktong river, 10 miles south of Sangju, in order to bring up more heavy equipment for the dash to the north.

The 24th division has pushed to the outskirts of Kumchon on the southern and more direct route to the Seoul-Inchon area.

The first cavalry was driving up the northwestern route.

Many field officers believe that a linkup with the allied forces in the north would destroy most of the North Koreans' effective forces. If it is accomplished within the next two or three days they see a strong possibility of the end of major fighting in South Korea during the first week in October. Others are more pessimistic.

At this moment both American divisions have an equal chance of being first to reach their goal at Seoul.

But members of the first cavalry division task force were bitterly disappointed. They felt that delay in spanning the Naktong, which has a swift current running six to 12 feet deep at the crossing site, had cost them a full day during which they had expected to buck through to Chungju. The road and rail junction of Chungju is the halfway point on their march to the Seoul linkup.

The engineers were building up a Russian-type underwater bridge and utilizing two ferries rowed by oar to push across as many infantry troops and light support vehicles as possible.

At dusk a giant truck drove up with a power launch to start a third ferry.

The crossing site itself was a scene of busy endeavor and battle carnage—a contrast between the quick and the dead.

The burned hulk of two score enemy tanks, ammunition trucks and other vehicles had been bulldozed off the road to make way for a line of American Pershing tanks.

The bodies of scores of unburied Red dead still lay where they fell after being trapped and shot up the cavalry task force last night.

They were caught as they tried to escape over the Naktong river.

Behind the crossing site for more than ten miles was a solid mass of cavalry troops, vehicles, armor and supply poised to deliver a knockout smash.

During the long weeks of defensive warfare in the Pusan perimeter, the engineers often had to fight as combat infantrymen and many of their best technicians were lost in battle.

The breakthrough from Tabu to Sangju was made up a road along which lie the skeletons of a dying and defeated army.

It was a road thick with smoke and dust, blown bridges, and cheering school children.

UNDER FIRE

Bonner F. Fellers (above), an official of the Republican National Committee, is under fire because of a report that he said "Hitler did Germany a world of good." It is reported that he made the statement to six Germans touring the United States. Fellers is assistant to Guy Gabrielson, chairman of the Republican National Committee. (AP Wirephoto).

JES' RAMBLIN'

(Continued from First Page)

for those interested in learning how to square dance starting October 2. The school will be on each Monday and Tuesday for the month of October and no new students will be accepted after the first night. Registration should be made now at the recreation center. Mr. and Mrs. Harry Frazer, Mr. and Mrs. Lealis Hale, Mr. and Mrs. Clay Wilson and Mr. and Mrs. Jack Gaines and Mr. and Mrs. Henry Hartman have already made their reservations.

Among the students attending Centenary College, Shreveport, is Willoughby Thomas. As he is not a music major, he feels quite happy to be able to have as his instructors Ralph Squires and also Mrs. Margaret Marshall as voice instructor.

Neville Tigers lost to Homer Pelicans but it wsa only another one of those things that will happen. Just the same it did not detract from the wonderful little window display that the Grand Floral Company showed in their front window. Mrs. Jeanne DeBoard and her talented daughter, Betsy, were responsible for the unique and artistic miniature football scene. The field was marked off with white tape against the green grass. A big football was placed at the center. The goal posts were displayed at each end of the field with the appropriate black and gold streamers for Neville and purple and gold for Homer.

Tigerettes, and cheer leaders were represented by little dolls with an abundance of coloring for their respective teams. The Neville band also was similarly shown and a minature ambulance was in readiness to carry off anyone injured.

In the grand stand and bleachers were displayed football fans and in big letters were "Tigers Beat Homer" and a picture of large size at the rear showed the home team.

Great, golden chrysanthemums were used to good advantage and a striped tiger of considerable size was sprawled out on the sidelines of the field.

Altogether the layout pleased many and school children of all ages and sizes thronged the front of the window and expressed their delight at the showing.

REDS FLEEING

(Continued from First Page)

feverishly to bridge the Naktong river ten miles south of Sangju to bring up heavy equipment for the push to the north.

First cavalry infantrymen fretted at the delay. They figured the bridge-building cost them a full day during which they had expected to buck through to Chungju, 60 miles southeast of Suwon.

Ten miles south of Sangju, the U. S. 24th division spearheaded through Kumchon with 40 miles to go to reach Taejon, 70 miles south of Suwon, on the more direct road route to Seoul.

The first cavalry and the 24th were racing for the honor of being the first to make the link-up with the Seoul - Inchon forces, Boyle said. They had about equal chances from their present positions.

Correspondent Boyle said many field officers believed the link-up would immobilize most of the Reds' effective forces.

"If it is accomplished within the next two or three days," Boyle telephoned to Tokyo, "they see a strong possibility of the end to major fighting in the Korean war during the first week in October."

Other officers were more conservative in their optimism.

A staff officer of the first cavalry division told Boyle:

"Main enemy resistance in the area appears broken. The Reds seem to have lost the ability to reinforce or do anything else but run. Our main difficulty now is with river crossings and blown bridges."

The 35-mile breakthrough from Tabu to Sangju was so fast that the task force at the head of the column passed bushes still draped with the laundry of the fleeing enemy.

The road was lined with abandoned guns, hulks of tanks, destroyed vehicles, broken ox-carts, cast-off clothing and the bodies of many enemy dead, mowed down by machinegun fire as they fled.

Behind the first cavalry foot soldiers came the Korean Republic's stout first division, ironically, many of them rode horses, captured from Red field artillery before Taegu.

Farther south on the front west of the Naktong river, the British 27th brigade suffered some casualties when it was mistakenly bombed and strafed by American fighter planes which it had summoned for help in assaulting the crest of a hill that had blocked its advance for two days.

Associated Press Photographer Gene Herrick, who witnessed the tragic error seven miles south of Waegwan, said he counted 40 casualties from the American explosives and napalm jellied gasoline bombs.

Still farther south on the allied perimeter the U. S. second division drove three miles westward within four miles of Hyopchon, rail and highway city 12 miles west of the Naktong river.

Other second division troops gave up for the second time the division's southernmost beachhead on the west side of the Naktong. This beachhead force, just north of the confluence of the Naktong and Nam rivers, had been flanked on both sides by Reds.

At the extreme southern end of the line, the U. S. 25th division met increasingly heavy resistance. A. P. Correspondent Stan Swinton reported from the front at 10:30 p.m. Saturday (8:30 a.m. Saturday EST) that elements of the 25th had punched one mile westward along the Masan-Chinju highway during the day and were less than seven miles from Chinju. Blown bridges and Communist minefields had slowed the advance. A division spokesman said earlier Saturday forward elements of the 25th were within three miles of Chinju.

There were no late reports from the South Korean forces manning the northern rim of the old beachhead. The Republican forces were last reported in Uisong, a highway town 35 miles northeast of Taegu, and nearing Chongha, 10 miles north of Pohang on the east coast.

American and South Korean marines driving at Seoul from the northwest were reported still on the outskirts of the city and still under heavy Red artillery fire coming from 700-foot South Mountain within the city.

The allied marines held ridge tops at the city's edge but apparently had not yet received the necessary big guns with which to answer the plunging Red fire. The equipment will have to be shouldered by steep, rocky hillsides to the forces on the high ground.

Another marine spearhead pushed beyond Seoul's industrial suburb of Yongdungpo on the southwest and reached out for the ruined rail and highway bridges across the Han river, which separates Seoul and Yongdungpo.

Yongdungpo was reported secured Friday after heavy bayonet and flamethrower attacks by the marines through its factory-lined streets.

A marine intelligence officer told A. P. Correspondent Relman Morin the leathernecks battling for Seoul had captured Reds from the North Korean ninth division, which once opposed the U. S. 25th division on the southwestern front near Haman.

COLLEGE MILITARY

(Continued from First Page)

Bachelor of Science degree from the University of Minnesota Agriculture College besides his military training. His army instruction includes courses at the Infantry School, Command and General Staff College and the Military Police School.

Among his military assignments since 1942 he has held the position of commanding officer, military police detachment of various units in the Mediterranean theatre. He also has served as assistant personnel staff officer and special services officer of groups in this area and officer in charge of intelligence in the European theatre.

Returning to this country, Lt. Col. Griffith has been battalion executive officer, infantry replacement center, Fort McClellan, Ala., and at Fort Bragg, N. C. He has held the posts of senior instructor, Headquarters Ground General School, Fort Riley, and training publications officer, Army General School, also at Fort Riley. His service record includes duty as an officer at Camp Wheeler and at Fort McClellan, Ala.

He wears the following decorations: American Defense Medal, European Asiatic Middle Eastern, American Theatre, Occupation, Victory Ribbon and five overseas bars.

BOMBER MISSING

(Continued from First Page)

opinion, of loacting the plae quickly if the pilot stuck to his flight plan."

No possible reason for any mishap could be given by the air force. A heavy fog was reported over the northern Great Lakes area Thursday night and Friday morning but that was virtually discounted.

A dozen Royal Canadian air force planes and some from Westover, Mass., air base covered the unpopulated pine forests between Labrador and upper Michigan.

From Houghton, Mich., to Sioux City, Ia., both points in the line of flight, some 40 B-20's from Walker air force base, New Mexico, and three pontoon-equipped Selfridge planes looked for wreckage.

Lowry air force base in Denver, fifth air rescue squadron headquarters, sent one search plane over the Denver to Sioux City route and another between Denver and Tucson. Another plane from Davis Monthan Field joined in the search at that end.

Selfridge flew a radio trailer to Wold-Chamberlain Field at Minneapolis to maintain radio contact with all search planes along the route. Similar equipment was set up at several other places along the line of flight, a Selfridge officer said.

ANTI-COMMUNISTS

(Continued from First Page)

chambers had voted to quit today and return Nov. 27.

The filibuster appeared to pose no serious threat to those plans. Opponents of the bill said they would not try to block a vote altogether. As they drew near the end of their arguments in the afternoon only brief rebuttal was anticipated before the roll call. Defeat of the veto appeared assured by the senate's 51-7 approval of the bill in passing it earlier this week.

Mr. Truman bounced the measure back to congress with a 5,500-word veto message in which he said the bill would help, not hurt the Communists. He contended it would weaken existing security and seriously hamper the FBI. He talked of "hysteria."

Mr. Truman and others had urged new control measures which he said would effectively deal with the situation. The disputed bill included these proposals and went far beyond.

The author of the bill, Senator McCarran (D.-Nev.), denied in a statement that it would aid the Reds, and said he wholeheartedly disagreed with the president's analysis.

Two major provisions would require Communists and Red front groups to register, and provide for interning dangerous subversives in wartime. Other sections seek to tighten laws dealing with aliens, spies and saboteurs.

Former Rayville Man Succumbs In Florida

Houston C. Chambers Jr., 37, formerly of Rayville, died suddenly Friday night of a heart attack at his home in Waldo, Fla.,

He is survived by his wife, Mrs. Vera Chambers; his parents, Dr. and Mrs. H. C. Chambers, the doctor being a well known physician of Rayville; a brother, Wade Chambers, Richmond, Va. and two sisters, Mrs. Stewart G. Byers, Rayville and Mrs. George Donaldson, Waldo, Fla.

Chambers was a veteran of World War II and a member of the First Baptist church in Rayville.

The body will be brought to Rayville and the funeral will be conducted in the First Baptist church there, Monday at 11 a. m. Rev. Charles Heine will officiate and interment will be in the Rayville Masonic cemetery.

Pallbearers will be W. C. McKinney, W. L. Jackson, Howard Bennett, J. L. Bond, Leonard Toller, W. A. Cooper, Harold McConnell, Joe Ineichen.

A DDT-mineral oil spray may make the growing of sweet corn profitable in some areas were earworm is prevalent.

Leap In Well Is Fatal To Woman

Fayette, Ala., Sept. 23.—(AP)—A despondent 30-year-old woman committed suicide by jumping into a deep well and drowning, Coroner Thomas Veazey reported today.

The Fayette County officer returned the finding after investigating the death of Miss Mary Lou Nelson at the family farm near here.

Veazey said the young woman leaped into the 35-foot well through a narrow opening. The body was recovered about an hour later.

Miss Nelson had been despondent, the coroner said. She disappeared while her parents were momentarily engaged in farm duties.

Would King Cole Be Merry With Stomach Ulcer Pains?

The legendary Old King Cole might not have been a merry old soul, if he had stomach acid pains. Those who must pay the penalty of acid stomach or ulcer pains, heartburn, gas, sour stomach, indigestion caused from excess stomach acidity should try Udga for quick relief. Udga Tablets contain 3 proven fast-acting medicinal ingredients. Like a doctor's prescription, Udga works soothingly and fast. More than 242 million sold since 1928. Get a 25c box of Udga and if you, too, don't get amazing relief within one-half hour, you get Double Your Money Back.

HOME Fashion TIME

BETTER YOUR HOME....

BETTER YOUR LIVING

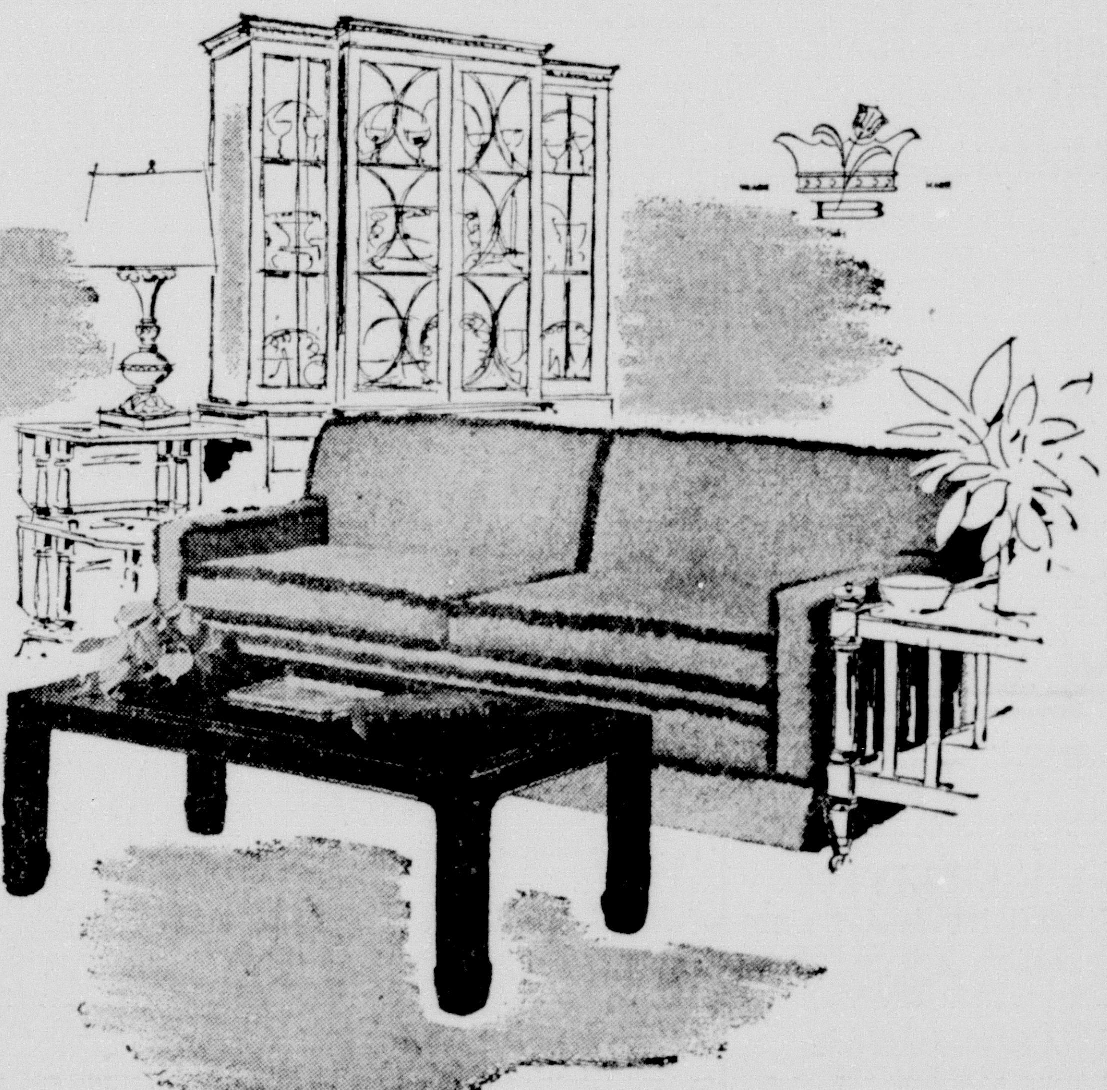

by Baker

Our Baker collection includes a handsome selection of living room, dining room and occasional furniture. We cordially invite your inspection.

For your pleasure we present Baker Furniture ... the ultimate in design and craftsmanship. Each piece ... sofa or chair, cabinet or table ... is made in the collectors tradition of style and quality ... to please those who appreciate the finest

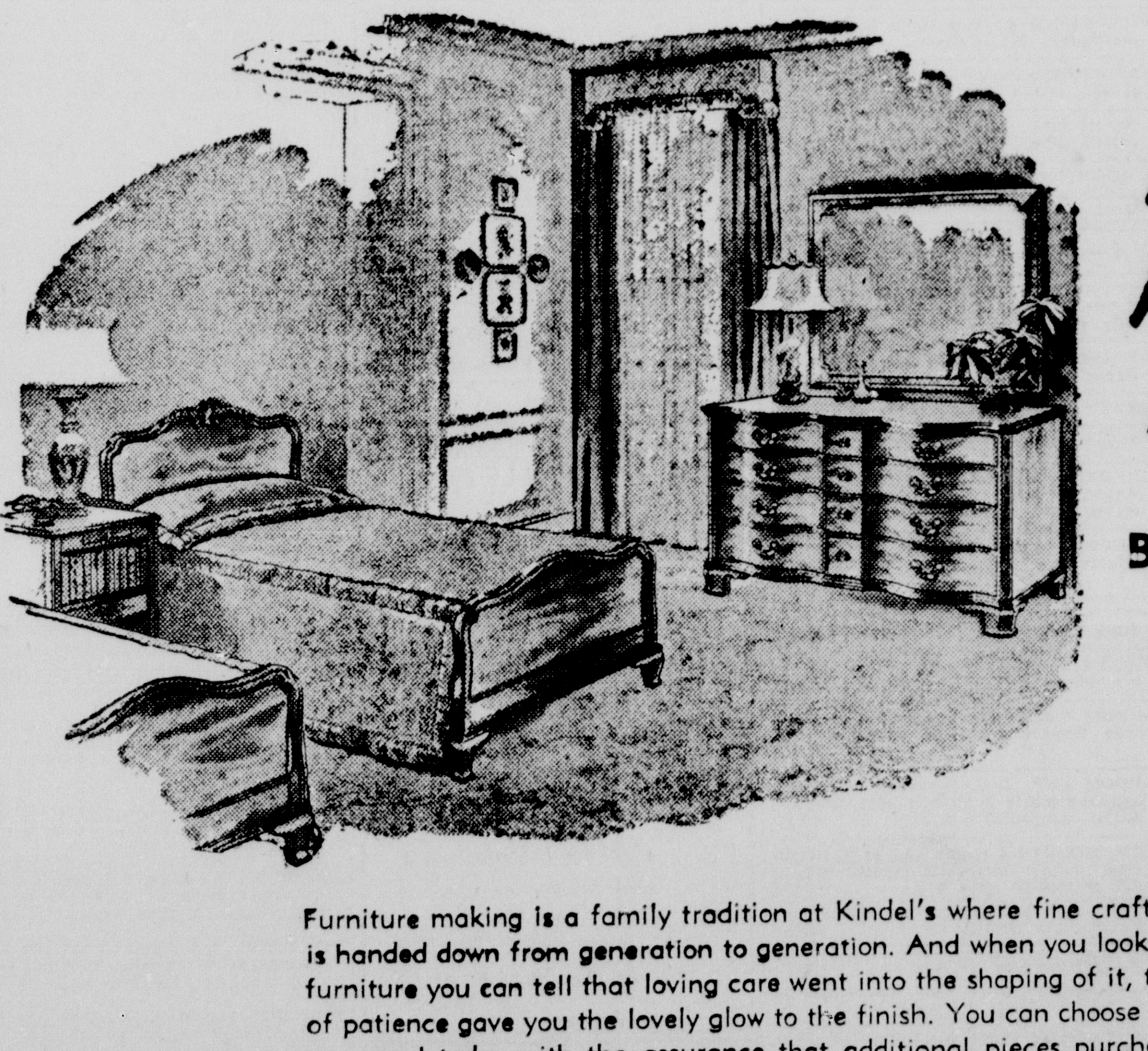

Kindel

America's Finest Mahogany Bedroom Furniture

OPEN STOCK

Furniture making is a family tradition at Kindel's where fine craftemanship is handed down from generation to generation. And when you look at Kindel furniture you can tell that loving care went into the shaping of it, that hours of patience gave you the lovely glow to the finish. You can choose the pieces you need today with the assurance that additional pieces purchased later will harmonize with those you already have.

MONROE FURNITURE

Company, Inc.

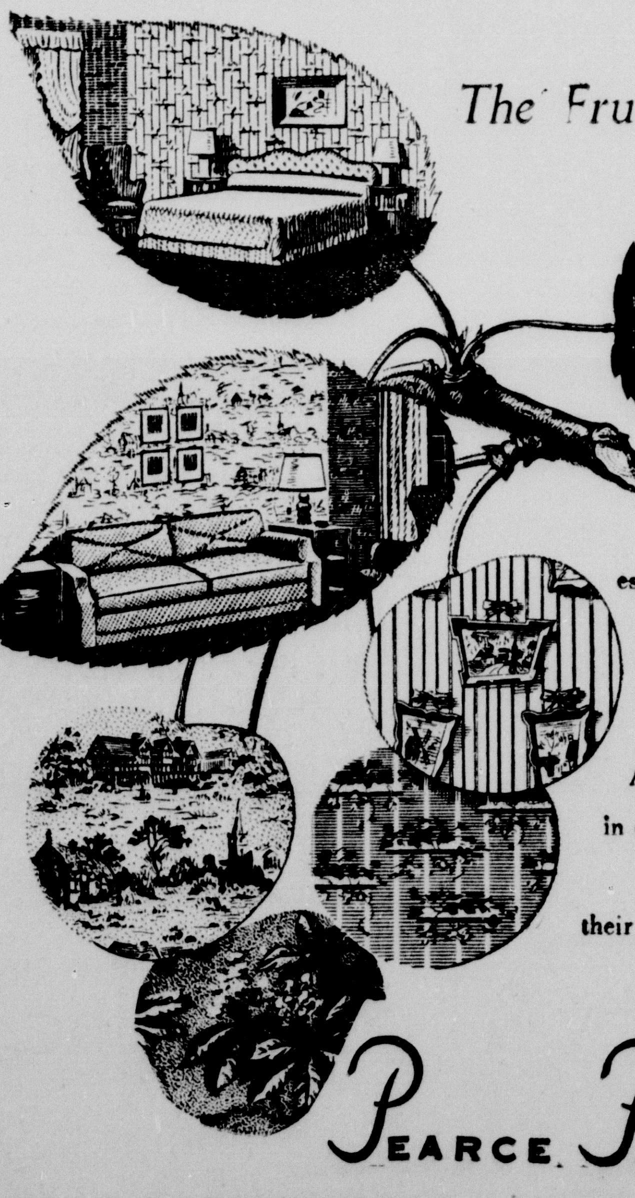

The Fruit of English Tradition

LANCASTRIA Wallpapers

English Wallpapers, always held in high esteem the world over, are finding eager appreciation from Americans through the quality and style of this latest range of 'Lancastria' designs ...

Ask your dealer to show you this brilliant range in detail and from the many intriguing designs of floral patterns and pictorial displays with their harmonious color themes, plan your new and brighter home to-day!

PEARCE PAINT & PAPER INC.

Brides...

September 24th 1950

Above: Miss Hazel Louis Averett whose engagement and approaching marriage to Mr. William S. Douglas, son of Mr. and Mrs. John Douglas, is announced today by her mother, Mrs. Mary Ella McCain. Below: Mrs. Wayne L. Harris, the former Miss Anne Foster, daughter of Mrs. L. A. Foster, whose marriage took place recently.

Monroe Morning World

Above: Miss Ann Waters, daughter of Mr. and Mrs. J. E. Waters, whose engagement and approaching marriage to Mr. Harry M. Bell, son of Mr. and Mrs. M. E. Bell, is announced today. Center: Mrs. Earl Crenshaw before her recent marriage, Miss Mary Louise Guerriero. Below: Miss Mary Edith Breard, bride-elect of Thomas Moore Hayes, Jr.

SOCIETY

Brides...

September 24th
1950

Above: Miss Hazel Louis Averett whose engagement and approaching marriage to Mr. William S. Douglas, son of Mr. and Mrs. John Douglas, is announced today by her mother, Mrs. Mary Ella McCain. Below: Mrs. Wayne L. Harris, the former Miss Anne Foster, daughter of Mrs. L.A. Foster, whose marriage took place recently.

Monroe Morning World

Above: Miss Ann Waters, daughter of Mr. and Mrs. J. E. Waters, whose engagement and approaching marriage to Mr. Harry M. Bell, son of Mr. and Mrs. M. E. Bell, is announced today. Center: Mrs. Earl Crenshaw before her recent marriage, Miss Mary Louise Guerriero. Below: Miss Mary Edith Breard, bride-elect of Thomas Moore Hayes, Jr.

SOCIETY

BRIDE OF RECENT DATE

Mrs. Louis Buckner, whose marriage took place September 14 in Camden, Maine, is the former Miss Elizabeth Nadler, daughter of Mrs. Harry A. Nadler of Baton Rouge. Mr. Buckner is the son of Mr. and Mrs. Edward Aylette Buckner of Tallulah.

MISS ELIZABETH NADLER BRIDE OF MR. LOUIS BUCKNER

At a ceremony characterized with simple dignity and beauty, Miss Elizabeth Nadler, daughter of Mrs. Harry A. Nadler of Baton Rouge, became the bride of Louis Buckner, son of Mr. and Mrs. Edward Aylette Buckner of Tallulah at 5:30 o'clock, September 14, at the Chapel of St. Thomas Episcopal Church in Camden, Maine.

The bride, given in marriage by Mr. E. Hamilton Hall, was lovely in a navy blue suit trimmed in navy velvet. She carried a white prayer book to which was attached a white orchid corsage.

Mrs. John B. Stanley, sister of the bride, served as matron of honor. Mr. Edward Aylette Buckner attend his son as best man.

Following the wedding a reception was held at the home of Mrs. Stanley in Rockport, Maine.

After their wedding trip to Monhigan Island they will motor back to Tallulah where they will make their home.

The bride is a graduate of Louisiana State University and a member of Kappa Delta Sorority. Mr. Buckner graduated from Louisiana State University and is a member of Kappa Sigma fraternity.

Douglas-Averett

Mrs. Mary Ella McCain announces the engagement and approaching marriage of her daughter, Miss Hazel Louise Averett, to Mr. William S. Douglas, son of Mr. and Mrs. John Douglas. The wedding will take place in the Mt. Vernon Church in West Monroe, October 8, with the Rev. Wayne Hart officiating.

The bride-elect is a graduate of Ouachita Parish High School and the Baptist Hospital School of Nursing. Mr. Douglas graduated from Ouachita Parish High School and attended Louisiana State University in Baton Rouge.

GUEST ARTISTS DELIGHT OPERA CLUB MEMBERS

The initial meeting of the Opera Club for the year 1950-51 was held in the home of Mrs. M. L. Padgett and Mrs. C. W. Caraway serving as co-hostess.

Mrs. P. A. Colvin called the meeting to order. The club song "Louisiana" was sung and the club collect was read in unison.

As customary each year, Mrs. Colvin, out-going president, was presented with the "president's pin" in appreciation of her efforts in directing the club's activities. Mrs. Padgett, former president, made the presentation.

In the absence of the new president, Mrs. Melba Liner, the vice-president, Mrs. A. R. Doughty presided over the business session.

A budget committee was appointed. Mrs. C. R. Tidwell, chairman; Mrs. R. W. Cretney and Mrs. Melba Liner.

Mrs. R. O. Ware was selected to audit the treasurer's books.

Mrs. J. Norman Coon, program chairman, opened the year's study of "opera for all of us" with the following lovely program:

Mrs. Coon opened the program with a most interesting and informative talk on "Grand Opera through the Ages."

She then introduced the guest artists. Mrs. Ernest Eubanks and Mrs. E. C. Whitsitt of Bastrop, who charmed the audeince with their beautiful music.

Mrs. Eubanks delighted her listeners with three lovely numbers: "Love and Music, These Have I Lived For" — Aria from Tosca (Puccini); "O, My Beloved Daddy" (Puccini); and "The Stars" (Montague Phillip); She was accompanied by Mrs. Whitsitt who in turn offered the following well Prize Song" from the Meistersingers (Wagner); "Elizabeth's Prayer" (Tanhouser) (Wagner); "High Jinks" from the Musical Comedy "High Jinks" (Rudolph Friml).

Some very interesting current events on "Opera News" was given by Mrs. C. W. Carraway. Mrs. P. J. Newman concluded the program of the day with a paper entitled "Things to Remember" about opera. She made the following statements:

1. The first opera was given in Florence, Italy, in 1597.
2. Opera is drama set to music and sung. Grand opera is all sung.
3. Opera got to be very frilly and silly. Then Gluck made it sensible by making the words, acting, singing, and orchestral music all fit.
4. Richard Wagner, greatest operatic composer of modern times, had ideas about opera similar to Gluck's.
5. Mozart influenced Weber. Weber influenced Wagner.
6. In Wagner's music dramas every character has a bit of tune or theme to represent him or her. Even the dragon has his theme. When the orchestra, for instance, plays Wotan's theme, we see or think of Wotan. A theme, in the Wagner operas, is called a "leit motiv."
7. In the Italian opera, there are often solos, duets, a chorus, a ballet, and lots of frilly tunes. We call this lyric opera.
8. Sometimes an opera begins with an introductory piece called an overture; an overture is in first-movement form.
9. A score contains music for all the instruments of the orchestra as well as for the signers.
10. Reginald de Koven wrote The Canterbury Pilgrims; Deems Taylor wrote Peter Ibeetson and The King's Henchman. The librettos of these are in English. Perhaps some fine day, you too will write operas with English words so that everybody will know what it's all about.

A delicious salad plate, hot biscuits and coffee were served to the following members and guests: Mrs. C. W Caraway, Mrs. P. A. Colvin, Mrs. J. N. Coon, Mrs. A. R. Doughty, Mrs. J. C. Kramer, Jr., Mrs. B. B. Martin, Mrs. P. J. Newman, Mrs. M. L. Padgett, Mrs. A. M. Serex, Mrs. L. V. Tarver, Mrs. C. R. Tidwell, Mrs. R. O. Ware, Mrs. W. F. Hornberger, Mrs. E. M. Caldwell, Mrs. Ernest Eubanks, Mrs. E. C. Whitsitt, Mrs. J. T. Horton, Mrs. C. A. Caldwell, and Mrs. William Bolton.

SYRIANS SPREAD ARABIC

Karachi, Pakistan—(AP)—The Syrian minister in Pakistan, Syed Omar Bahauddin El-Amiri, has pledged his country's support to spread the Arabic language in Pakistan. He announced plans to open Arabic reading centers in Karachi and to obtain Arabic books from Damascus to popularize the language in Pakistan.

BAKAL'S
1610 Louisville Avenue
RESTAURANT & BAR
ANNOUNCES
NEW HOURS:
OPEN DAILY 9 A.M. to 1 A.M.
CLOSED ALL DAY SUNDAY
Your Cooperation and Patronage
Will Be Appreciated
"Bakal's Is Best — Give It A Test"

Exclusively Ours . . .
JACQUES FATH
OF PARIS — NEW YORK

This Jacques Fath Original is smoothly fashioned in imported Alpaca with Lyon Velvet hand-rolled collar and hand-stitched buttons. The scarf—white satin. The close-sheared skirt—with velvet buttons at bottom.
$225.00
Style Shop

back again . . . lovelier than ever for fall, 1950 . . . in a myriad of smart new moods.
Martinique Custom Made Creation
Genuine • ALLIGATOR

$24.95
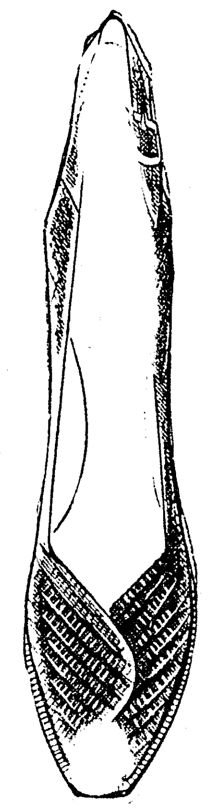
$24.95

$24.95
Here are our newest . . . our smartest fall styles in wonderful genuine alligator by Martinique. In lovely new season colors of sport rust.

Beautiful matching bags in genuine alligator
33.95
(plus 20% Fed. tax.)
Charge Accounts Invited
Use Our Convenient Lay-Away Plan
Style Shop
LAGARTO LIZARD by DE LISO debs
designed by PALTER/DeLISO NEW YORK

$21.95
Exciting new lagarto lizards fashion keyed to your fall important costumes. Designed by De Liso Debs and featured in sport rust.
Many Other Styles to Choose From!
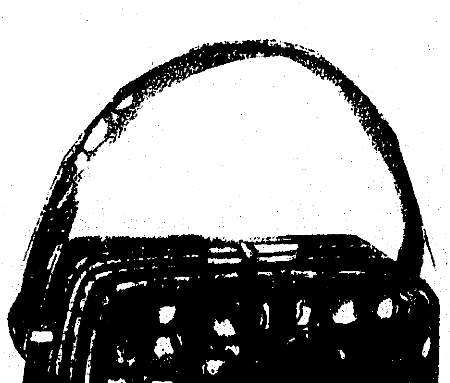
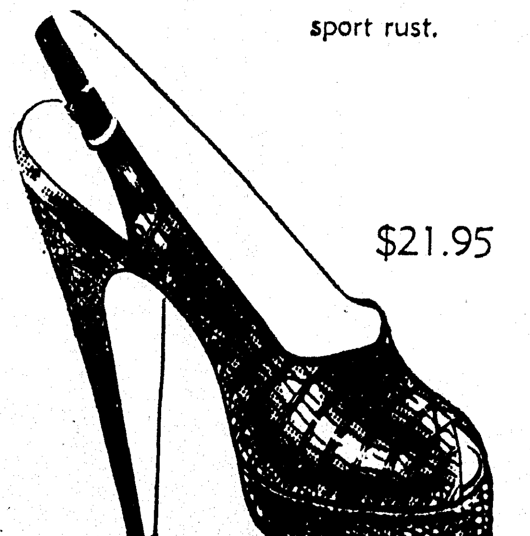
$21.95
Lovely matching bags in lagarto lizard
18.95
(plus 20% Fed. tax
NYLON HOSIERY IN BEAUTIFUL FALL SHADES
51 Gauge, 15 Denier, $1.35 54 Gauge, 15 Denier, $1.50 60 Gauge, 15 Denier, $1.65

BRIDE OF RECENT DATE

Mrs. Louis Buckner, whose marriage took place September 14 in Camden, Maine, is the former Miss Elizabeth Nadler, daughter of Mrs. Harry A. Nadler of Baton Rouge. Mr. Buckner is the son of Mr. and Mrs. Edward Aylette Buckner of Tallulah.

MISS ELIZABETH NADLER BRIDE OF MR. LOUIS BUCKNER

At a ceremony characterized with simple dignity and beauty, Miss Elizabeth Nadler, daughter of Mrs. Harry A. Nadler of Baton Rouge, became the bride of Louis Buckner, son of Mr. and Mrs. Edward Aylette Buckner of Tallulah at 5:30 o'clock, September 14, at the Chapel of St. Thomas Episcopal Church in Camden, Maine.

The bride, given in marriage by Mr. E. Hamilton Hall, was lovely in a navy blue suit trimmed in navy velvet. She carried a white prayer book to which was attached a white orchid corsage.

Mrs. John B. Stanley, sister of the bride, served as matron of honor. Mr. Edward Aylette Buckner attend his son as best man.

Following the wedding a reception was held at the home of Mrs. Stanley in Rockport, Maine.

After their wedding trip to Monhigan Island they will motor back to Tallulah where they will make their home.

The bride is a graduate of Louisiana State University and a member of Kappa Delta Sorority. Mr. Buckner graduated from Louisiana State University and is a member of Kappa Sigma fraternity.

Douglas-Averett

Mrs. Mary Ella McCain announces the engagement and approaching marriage of her daughter, Miss Hazel Louise Averett, to Mr. William S. Douglas, son of Mr. and Mrs. John Douglas. The wedding will take place in the Mt. Vernon Church in West Monroe, October 8, with the Rev. Wayne Hart officiating.

The bride-elect is a graduate of Ouachita Parish High School and the Baptist Hospital School of Nursing. Mr. Douglas graduated from Ouachita Parish High School and attended Louisiana State University in Baton Rouge.

GUEST ARTISTS DELIGHT OPERA CLUB MEMBERS

The initial meeting of the Opera Club for the year 1950-51 was held in the home of Mrs. M. L. Padgett and Mrs. C. W. Caraway serving as co-hostess.

Mrs. P. A. Colvin called the meeting to order. The club song "Louisiana" was sung and the club collect was read in unison.

As customary each year, Mrs. Colvin, out-going president, was presented with the "president's pin" in appreciation of her efforts in directing the club's activities. Mrs. Padgett, former president, made the presentation.

In the absence of the new president, Mrs. Melba Liner, the vice-president, Mrs. A. R. Doughty presided over the business session.

A budget committee was appointed. Mrs. C. R. Tidwell, chairman; Mrs. R. W. Cretney and Mrs. Melba Liner.

Mrs. R. O. Ware was selected to audit the treasurer's books.

Mrs. J. Norman Coon, program chairman, opened the year's study of "opera for all of us" with the following lovely program:

Mrs. Coon opened the program with a most interesting and informative talk on "Grand Opera through the Ages."

She then introduced the guest artists. Mrs Ernest Eubanks and Mrs. E. C. Whitsitt of Bastrop, who charmed the audeince with their beautiful music.

Mrs. Eubanks delighted her listeners with three lovely numbers: "Love and Music, These Have I Lived For" — Aria from Tosca (Puccini); "O, My Beloved Daddy" (Puccini); and "The Stars" (Montague Philip); She was accompanied by Mrs. Whitsitt who in turn offered the following well "Prize Song" from the Meistersingers (Wagner); "Elizabeth's Prayer" (Tanhouser) (Wagner); "High Jinks" from the Musical Comedy "High Jinks" (Rudolph Friml).

Some very interesting current events on "Opera News" was given by Mrs. C. W. Carraway. Mrs. P. J. Newman concluded the program of the day with a paper entitled "Things to Remember" about opera. She made the following statements:

1. The first opera was given in Florence, Italy, in 1597.

2. Opera is drama set to music and sung. Grand opera is all sung.

3. Opera got to be very frilly and silly. Then Gluck made it sensible by making the words, acting, singing, and orchestral music all fit.

4. Richard Wagner, greatest operatic composer of modern times, had ideas about opera similar to Gluck's.

5. Mozart influenced Weber. Weber influenced Wagner.

6. In Wagner's music dramas every character has a bit of tune or theme to represent him or her. Even the dragon has his theme. When the orchestra, for instance, plays Wotan's theme, we see or think of Wotan. A theme, in the Wagner operas, is called a "leit motiv."

7. In the Italian opera, there are often solos, duets, a chorus, a ballet, and lots of frilly tunes. We call this lyric opera.

8. Sometimes an opera begins with an introductory piece called an overture; an overture is in first-movement form.

9. A score contains music for all the instruments of the orchestra as well as for the signers.

10. Reginald de Koven wrote The Canterbury Pilgrims; Deems Taylor wrote Peter Ibeetson and The King's Henchman. The librettos of these are in English. Perhaps, some fine day, you too will write operas with English words so that everybody will know what it's all about.

A delicious salad plate, hot biscuits and coffee were served to the following members and guests: Mrs. C. W Caraway, Mrs. P. A. Colvin, Mrs. J. N. Coon, Mrs. A. R. Doughty, Mrs. J. C. Kramer, Jr., Mrs. B. B. Martin, Mrs. P. J. Newman, Mrs. M. L. Padgett, Mrs. A. M. Serex, Mrs. L. V. Tarver, Mrs. C. R. Tidwell, Mrs. R. O. Ware, Mrs. W. F. Hornberger, Mrs. E. M. Caldwell, Mrs. Ernest Eubanks, Mrs. E. C. Whitsitt, Mrs. J. T. Horton, Mrs. C. A. Caldwell, and Mrs. William Bolton.

SYRIANS SPREAD ARABIC

Karachi, Pakistan—(AP)—The Syrian minister in Pakistan, Syed Omar Bahauddin El-Amiri, has pledged his country's support to spread the Arabic language in Pakistan. He announced plans to open Arabic reading centers in Karachi and to obtain Arabic books from Damascus to popularize the language in Pakistan.

BAKAL'S
1610 Louisville Avenue
RESTAURANT & BAR
ANNOUNCES
NEW HOURS:
OPEN DAILY 9 A.M. to 1 A.M.
CLOSED ALL DAY SUNDAY
Your Cooperation and Patronage Will Be Appreciated
"Bakal's Is Best — Give It A Test"

Exclusively Ours . . .

JACQUES FATH
OF PARIS — NEW YORK

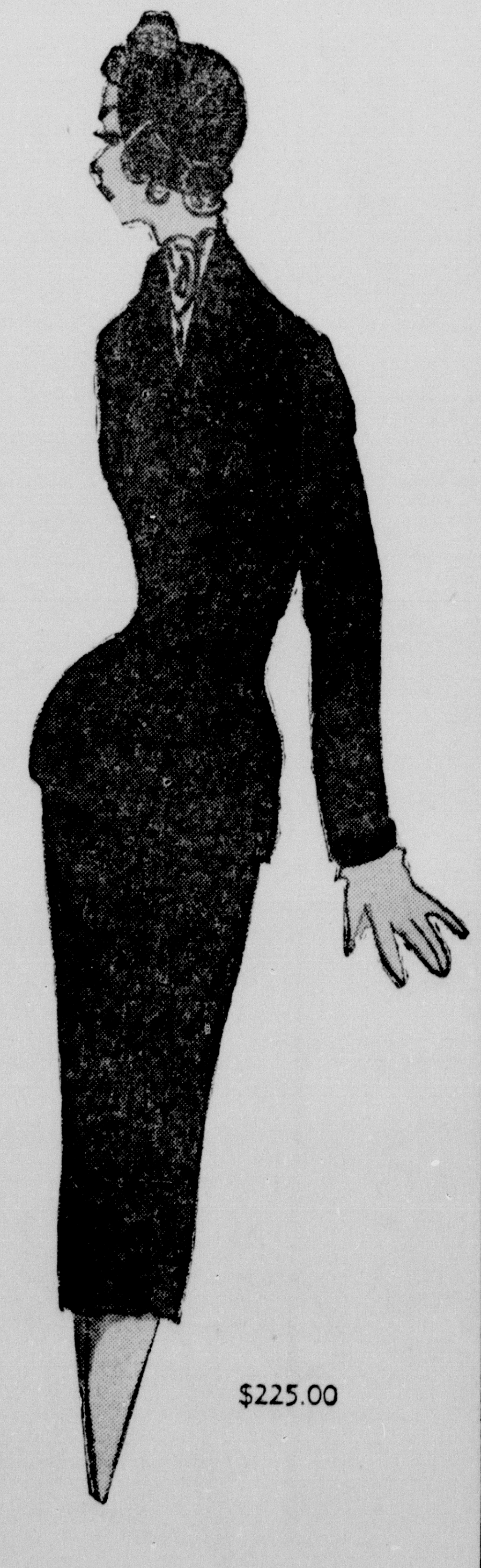

This Jacques Fath Original is smoothly fashioned in imported Alpaca with Lyon Velvet hand-rolled collar and hand-stitched buttons. The scarf—white satin. The close-sheared skirt—with velvet buttons at bottom.

$225.00

Style Shop

back again . . . lovelier than ever for fall, 1950 . . . in a myriad of smart new moods.

Martinique
Custom made Creation

Genuine
• ALLIGATOR

$24.95

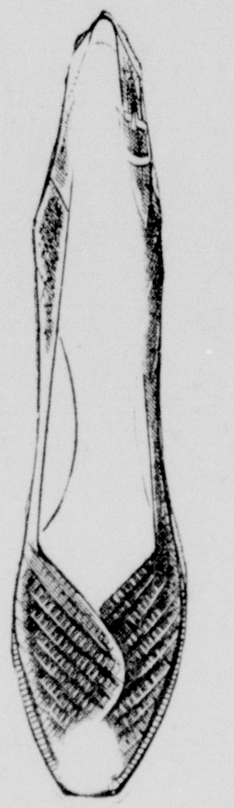

$24.95

$24.95

Here are our newest . . . our smartest fall styles in wonderful genuine alligator by Martinique. In lovely new season colors of sport rust.

Beautiful matching bags in genuine alligator
33.95
(plus 20% Fed. tax.)

Charge Accounts Invited
Use Our Convenient Lay-Away Plan

Style Shop

LAGARTO LIZARD by
DE LISO debs
designed by PALTER / DeLISO NEW YORK

$21.95

Exciting new lagarto lizards fashion keyed to your fall important costumes. Designed by De Liso Debs and featured in sport rust.

Many Other Styles to Choose From!

$21.95

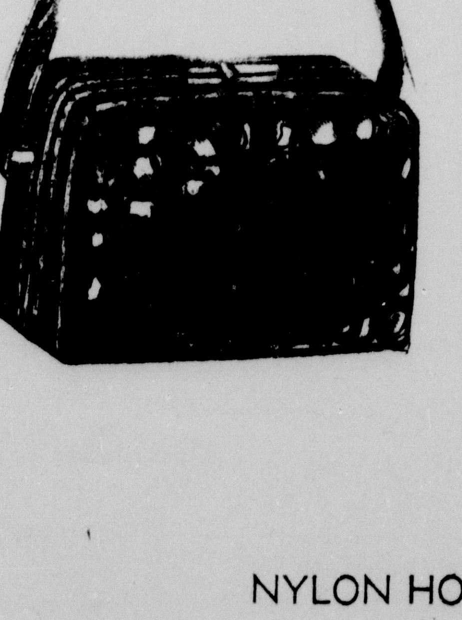

Lovely matching bags in lagarto lizard
18.95
(plus 20% Fed. tax

NYLON HOSIERY IN BEAUTIFUL FALL SHADES
51 Gauge, 15 Denier, $1.35 54 Gauge, 15 Denier, $1.50 60 Gauge, 15 Denier, $1.65

COLLEGE FACULTY ENTERTAINED AT TEA

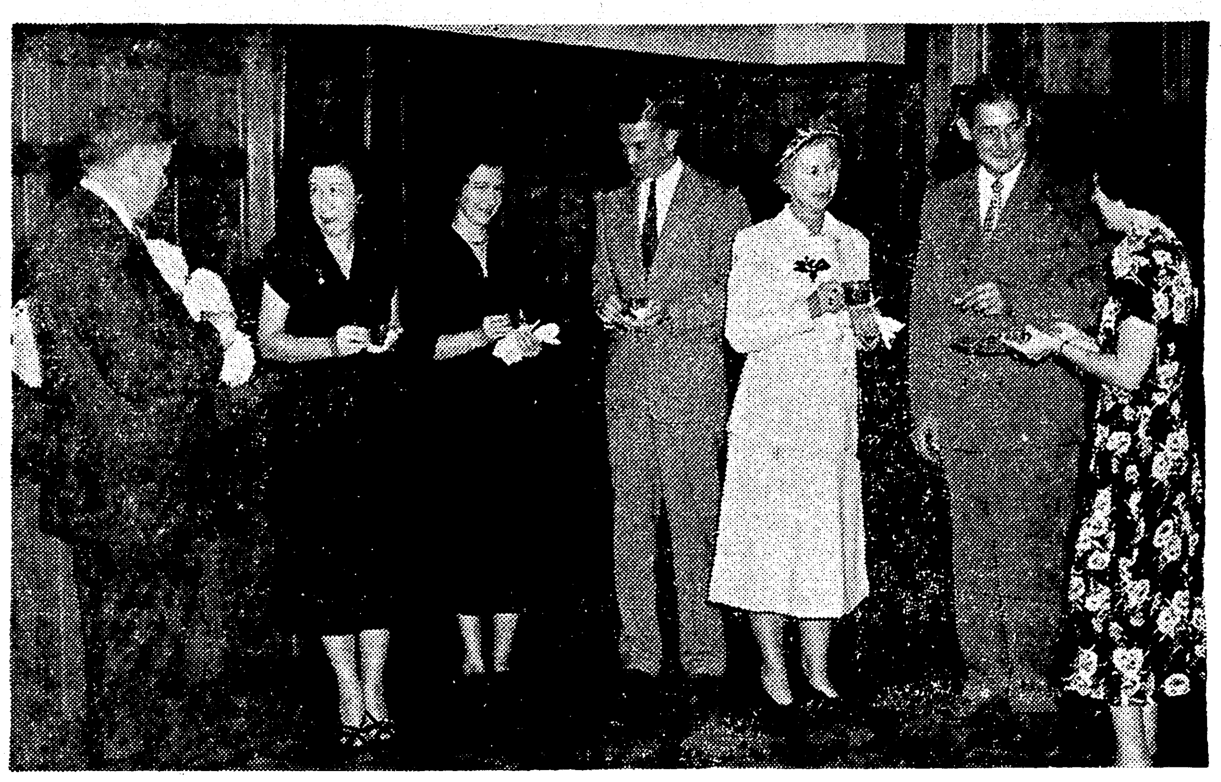

President and Mrs. Lewis Slater entertained faculty members and their wives at a tea held last Sunday evening in the library building at Northeast Louisiana State College. Shown in the above pictures are some of the members of the faculty and their wives, left to right, Mr. Pat Mitchell, Mrs. James L. Malone, Miss Carrie Dee Drew, Mrs. Lewis Slater, Mrs. Hugh W. McClary, Major McClary and Miss Mary Clay. At the right, reading left to right, President Lewis Slater, Miss Gertrude Sandrock, Mrs. W. R. Hammond, Sgt. 1/C Edward M. Payne, Jr., Miss Lucille McLeod, Coach James L. Malone and Mrs. Harry Lemert. (Staff Photo by Leon Noland, Jr.)

President And Mrs. Lewis Slater Hosts To College Faculty Staff

Couple Entertain At Open House Sunday Afternoon In Northeastern Library

Informality proved a delightful feature of last Sunday's open house, with President and Mrs. Lewis Slater entertaining the faculty and staff of Northeast Louisiana State College, their wives and husbands.

True to their traditional generous hospitality, the new president and his wife made the late afternoon an occasion which was marked by conviviality.

It was both a pretty and enjoyable affair, one that will remain among the most pleasant memories associated with the opening of the four-year college.

The spacious library lent itself beautifully for an event that gave opportunity for the intermingling of friends and several newcomers to the faculty and staff.

A variety of fall flowers added splashes of color to the attractive setting. Chinese motifs and other interesting effects reflected artistic and original designs. Specimen yellow chrysanthemums, brilliant dahlias and long sprays of Chinese mulberry were employed artistically in urns, low bowls and antique vases of milk glass that blended with the hues of flowers.

In this pretty setting Mr. and Mrs. Slater welcomed their guests. The hostess was wearing a dress of silver gray, fashioned along soft lines, and a corsage of gold and orchid chrysanthemums.

The long tea table, overlaid with a handsome linen cloth, was centered with a reflector which held an antique silver epergne that overflowed with small yellow chrysanthemums. Silver trays and compotes held dainty sandwiches, cheese straws and an assortment of confections that were passed among the guests.

At one end of the table was a large crystal bowl from which punch was served by Miss Mary Clay, librarian. She was wearing a rich brown taffeta dress enhanced by strands of blue beads and matching earrings.

Others who extended courtesies were Mrs. Harry Lemert, assistant librarian, and Miss Carrie Dee Drew. The former chose a black silk frock with white floral designs and the latter wore a dress of Kelly green silk and strands of pearls. The three who assisted in extended courtesies were wearing corsages of gold chrysanthemums.

A mark of graciousness extended during the occasion was the presentation by Mrs. Slater of personal gifts to several members of the faculty family. The recipients were Miss Frances Baldwin, who joined the list of new instructors, and the wives of four newcomers to the faculty. This group comprised: Mrs. Pat Mitchell, Mrs. Jerry Rust, Jr., Mrs. John L. Luffey and Mrs. Henry W. Boyles.

The guest list included: Mr. and Mrs. B. D. Allbritton, Mr. and Mrs. Francis Burke, Miss Mary Clay, Dr. Willa Claire Cox, Miss Emma Ferguson, Mr. and Mrs. Emmett Foster, Dr. and Mrs. W. R. Hammond, Mr. and Mrs. Buel S. Hamner, Miss Ada Bess Hart, Mr. and Mrs. R. A. Hickman, Jr., Mr. and Mrs. W. C. Honeycutt, Mr. and Mrs. A. S. Huffman, Miss Frances Kelso, Mr. and Mrs. Harry Lemert, Maj. and Mrs. Hugh W. McClary, Mr. and Mrs. James L. Malone, Miss Hazel Mitchell.

Mr. and Mrs. James F. Monroe, Mr. and Mrs. James Parkerson, Mrs. W. L. Perkins, Mr. and Mrs. L. L. Price, Mr. and Mrs. W. B. Rickerson, Miss Gertrude Sandrock, Mr. and Mrs. D. W. Slay, Mrs. Annie Lee West Stahl, Capt. and Mrs. W. A. Stephens, Mrs. Eloise Calhoun Stanhope, Mrs. Laura Dell Causey Szabo, Mr. and Mrs. A. L. Tatum, Mr. and Mrs. Elton J. Upshaw, Mr. and Mrs. Edward Whatley, Mr. and Mrs. G. R. Younse, Mr. and Mrs. Henry W. Boyles, Mr. and Mrs. Jerry H. Rust, Mr. and Mrs. John L. Luffey.

Miss Frances Baldwin, Mr. and Mrs. Pat Mitchell, Mr. and Mrs. W. C. Buchanan, Mr. and Mrs. L. W. Batten, Sgt 1-C and Mrs. Joseph G. Blalock, Sgt. 1C and Mrs. Victor George, Miss Ruth Hearne, Mr. and Mrs. J. L. Kelly, Miss Alma Jean Linquist, Miss Lucille McLeod, Mr. and Mrs. H. M. Moak, Sgt. 1-C and Mrs. Edward M. Payne, Jr., Mr. and Mrs. Urash W. Pickens, Miss May Read, Miss Joyce Stringer, Mrs. Mayme Griffey Stroud, Mrs. Rosa Turnbough, Mr. and Mrs. T. B. Watson, Mr. Samuel J. Willensky, Jr., Mrs. R. D. Whitecotton, Sgt. 1-C and Mrs. Monroe Beach, Sgt. 1C and Mrs. Arthur Lee Straton, M-Sgt. Lyle D. Packard, M-Sgt. and Mrs. Willie H. Jordan.

Girl Scout News

The site for the new Girl Scout camp near Sterlington has been selected as the place for the annual Girl Scout get-together for adults. Leaders, troop committee members, prospective leaders, parents and friends of Girl Scouts have been invited by the council to come together for a few hours of fun and inspiration on Wednesday, September 27th.

Meeting at the American Legion on Forsythe, where the meeting will be held in case of bad weather, at 9:30 Wednesday morning, a caravan of cars will proceed to the camp where the program for the day will include a tour of the campsite, group singing, suggestions for troop program, plans for camp development and a preview of the year's highlights.

Those who attend should bring their own lunch, a nosebag, the scouts call it, and drinks will be served by the hostesses. After lunch, experienced leaders will demonstrate out of door skills. Mrs. Clay Albright, president of the Girl Scout council, a Community Chest agency, emphasizes the importance of attendance at this initial get-together. "Those who cannot come for the entire time, may come for any part of it", she said. "We'll start for home promptly at 1:30, so wear comfortable clothes and come along with us. Call 1736 for transportation".

Sharing in the planning for the occasion are the following members of the council.

Mrs. Clay Albright, Mrs. Fred Amman, Mrs. George Forman, Mrs. W. H. Webster, Mrs. Jordan Barton, Mrs. F. H. Burke, Mrs. W. T. Davis, Mrs. Robert Dumm, Mrs. Demott Fisk, Mrs. Mike John, Jr., Mrs. H. V. Brady, Mrs. P. G. Rowe, Mrs. C. B. Flinn, Mrs. E. B. Ellison, Mrs. W. L. Wooley, and Mrs. R. F. Seiler.

Nomads Of Avrudaka Have Social Meeting

The Nomade of Avrudaka—Swami Santha No. 102 held their regular Darbar, Monday night, September 18, at 7:30 p.m. at Castle Hall.

Dr. H. H. Baur, assisted by Walter Attendorder, showed films of Imperial Treasurer Robert Simmons of New Castle, Indiana from St. Louis to San Diego where pictures of parade, drill teams and bands were made of Imperial Nomad convention in August, 1959.

This was third anniversary and birthday of Swami Santha No. 102 as that Santha was named from Imperial Swami Trucie Sink of Houston, Texas and was insitituted on September 15, 1947 by Trucie Sink.

All Nomads were then served cake and punch during the social hour which followed the meeting.

STAR GAZER

By CLAY R. POLLAN

Your Daily Activity Guide According to the Stars. To develop message for Monday, read words corresponding to numbers of your Zodiac birth sign.

Sign	Dates	Numbers
ARIES	MAR. 22 – APR. 20	6-13-23-35 37-41-78
TAURUS	APR. 21 – MAY 21	9-20-31-39 44-76-77
GEMINI	MAY 22 – JUNE 22	8-10-15-26 38-70
CANCER	JUNE 23 – JULY 23	12-24-36-46 57-69
LEO	JULY 24 – AUG. 23	1- 2-18-33 40-58-60
VIRGO	AUG. 24 – SEPT. 22	11-14-19-30 42-50
LIBRA	SEPT. 23 – OCT. 23	45-47-48-56 59-62-65
SCORPIO	OCT. 24 – NOV. 22	16-17-25-34 61-67
SAGITTARIUS	NOV. 23 – DEC. 22	5-27-28-29 71-72-74
CAPRICORN	DEC. 23 – JAN. 20	3- 4-22-53 68-73
AQUARIUS	JAN. 21 – FEB. 19	7-32-52-55 63-66-75
PISCES	FEB. 20 – MAR. 21	21-43-49-51 54-64

1	Make	40	Of
2	The	41	Your
3	Make	42	Health
4	Arrangements	43	Fortune
5	Easy	44	You
6	You	45	Bask
7	It	46	Especially
8	You	47	In
9	If	48	The
10	Can	49	In
11	Expect	50	Job
12	Your	51	Cooperative
13	Discover	52	To
14	No	53	Some
15	Avoid	54	Endeavors
16	Social	55	Be
17	Interests	56	Warmth
18	Right	57	Favored
19	Favors	58	Your
20	Money	59	Of
21	Good	60	Personality
22	For	61	Toward
23	New	62	Friendship
24	Sign	63	Reliable
25	Can	64	Indicated
26	An	65	Love
27	To	66	Fulfill
28	Encounter	67	Success
29	Interference	68	Future
30	Guard	69	Today
31	Is	70	Scene
32	Pays	71	With
33	Use	72	Your
34	Lead	73	Event
35	Outlets	74	Intentions
36	Is	75	Obligations
37	For	76	Collect
38	Unpleasant	77	It
39	Owed	78	Abilities

Good Adverse Neutral 9/25

A Basque in the sun is a glutton for fun!
Hanes Knit Shirts For Boys & Girls Require No Ironing
—Color Fast To Sun and Tub—
Back To School With HANES
—WHOLESALE DISTRIBUTORS—
JOSEPH MICKEL AND SON
124 HALL ST. MONROE, LA.

ITCHING TO GO PLACES
BUT SHE NEVER DOES

She won't "stay put" once Black and White Ointment checks itch of acne, ugly broken out skin (externally caused). Soothing, antiseptic, aids healing. Also use Black and White Soap.

Modern Way to Control Roaches, Ants
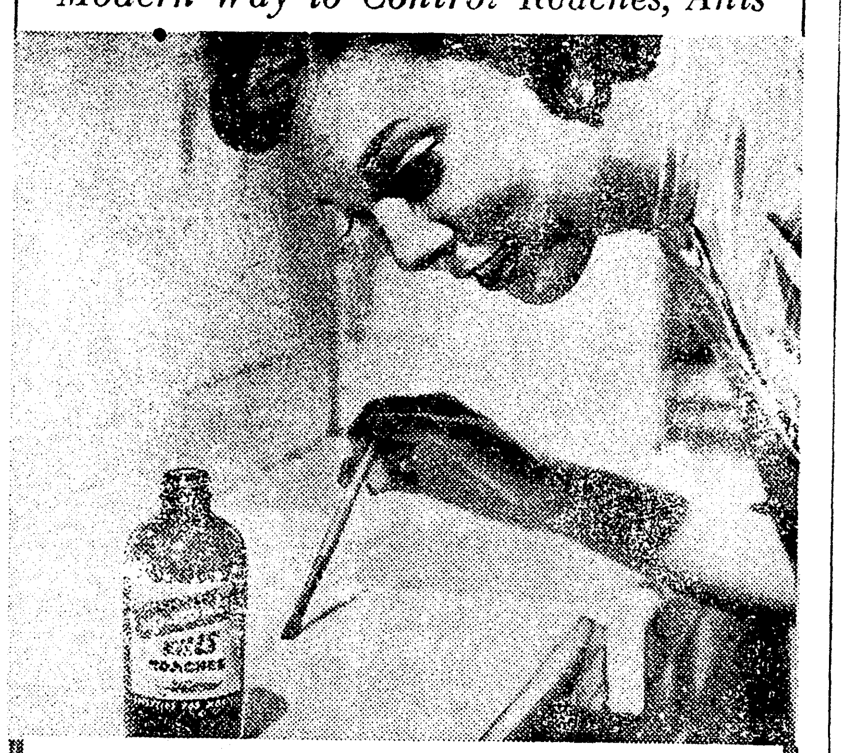
New Discovery Kills Pests

HOUSEHOLD pests are no reflection on your housekeeping, for they may come into your home in a bag of foodstuffs or in packages delivered from warehouses.

We'd like to recommend a new product to kill roaches, ants, waterbugs, or whatever crawling pests you are bothered with.

The product is called Johnston's NO-ROACH, and is a colorless, odorless, stainless coating that you can brush on any surface. Insects that walk across this coating pick up a particle on their feet, become paralyzed, and die within four hours. Within three days, eggs in their nests hatch, and these young ones are also killed.

Simply brush NO-ROACH on woodwork near the sink, baseboards, garbage pails, around cabinets, etc. Brushed across window and door sills, the product will kill crawling insects that may enter the home.

Johnston's NO-ROACH is effective for months. It is clean and colorless, and may be brushed just where you want it, without having to move all your dishes, pots and pans, and foodstuffs. Science has seen to it, too, that the product contains no DDT, no sodium fluoride, and no phosphorous.

No more messy powder sprinkling, or all-over spraying when you start controlling roaches, ants, waterbugs, this modern NO-ROACH way.

Prices are 8 oz. for 89c, pint for 1.69, and a quart for 2.98.

Durrett's HOUSEWARES Mezzanine Floor
105—107 St. John Monroe

the Palace
Keeps your cakes, pies, pastry so fresh, so moist and tasty
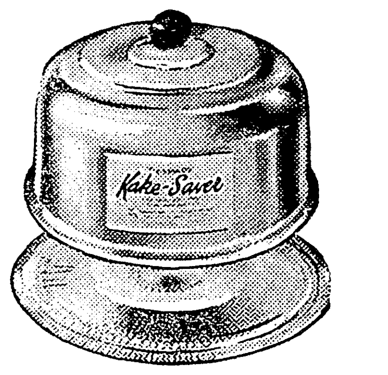
Gleaming, sparkling Kake-Saver by Everedy designed for your home

You'll go for this handsome, gleaming Kake-Saver, with its big, deep-domed chrome cover that fits snugly over 12½ inch diameter medallion-design glass plate. The base makes attractive serving piece for the table. Keep your cakes, pies and pastry as fresh and light as when they were baked. Also see our other Everedy products.

2.98

'Tater Baker ... 2.95 Ovenola 5.00
Bacon 'n Egger .. 3.00 Kitchen Tool Set 5.00

Balcony Shop, Street Floor

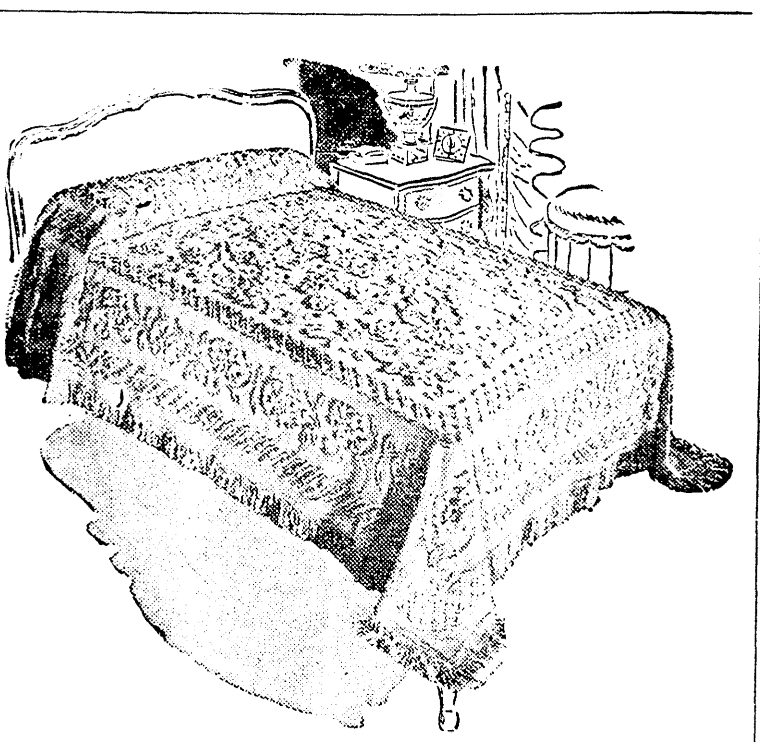
Needletuft bedspreads give you fall frosting in color

These new Needletuft colors look good enough to eat . . . everyone exquisitely lovely. You'll find it hard to pick the loveliest, but you'll surely want one for your bedroom. They give you the classic beauty of heirlooms in a lift of color. In frosted white, white, yellow, blue, aqua, ecru, or green.

"Natchez Garden", 99x108 .... 21.50
others 10.95 to 32.50

exclusively ours, The Palace Annex

The Palace
Mayer Bros. Inc.
COMPLETELY AIR-CONDITIONED

STORE HOURS: Weekdays — 9:30 to 5:30, Saturday — 9:30 to 6:00

the Palace
Busy-life Accessories beautifully fashioned for smartness

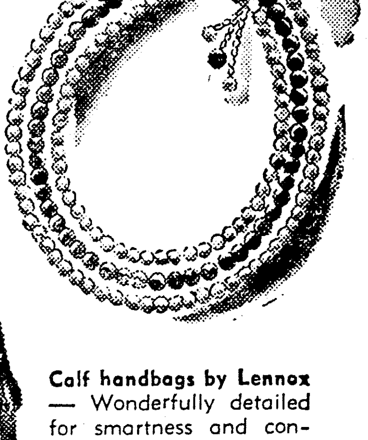
Graduated pearl necklaces by Lisner — Beautiful pearls destined to be an important fashion accent. Light in weight, light in price, in graduated necklaces of 3, 4, 5, and 6 strands, with rhinestone clasps.
3.50 to 4.95 plus tax

Calf handbags by Lennox — Wonderfully detailed for smartness and convenience of soft calf skin that will practically live forever. In fall colors of red, brown, green or black.
16.75 plus tax

Kid gloves by Boyce Lazarus — These graceful gloves are simply wonderful for a fashionable finish, capturing the fall picture with dramatic beauty. White, beige, brown, or black.
5.95

Accessories, Street Floor

the Palace

Jayson Whitehall dress shirts made of imported Egyptian cotton

Imported Egyptian cotton is richer, softer, smoother, and stronger. It's worth twice as much as domestic cotton used in even higher priced shirts. Jayson tailors this superb Egyptian cotton with all the comfort, fit, and style you want of a truly white shirt. And the sparkling lustre gleams more brightly after a year's laundering. Come in and see them tomorrow.

Sizes 14 to 18, sleeve sizes 32 to 36 3.95
Beautiful ties by Regal, 2.95

MEN AND BOYS! WIN FOR YOURSELF A SEASON TICKET FOR ALL HOME GAMES OF NORTHEAST LA. STATE COLLEGE!

All you have to do is come in and register in person for this season ticket for all of the home games of Northeast Louisiana State College. Any man over 16 years of age may enter. Nothing to buy . . . just sign your name! **Registration is for one week only!**

exclusively ours, Men's Shop, Street Floor

COLLEGE FACULTY ENTERTAINED AT TEA

President and Mrs. Lewis Slater entertained faculty members and their wives at a tea held last Sunday evening in the library building at Northeast Louisiana State College. Shown in the above pictures are some of the members of the faculty and their wives, left to right, Mr. Pat Mitchell, Mrs. James L. Malone, Miss Carrie Dee Drew, Mrs. Lewis Slater, Mrs. Hugh W. McClary, Major McClary and Miss Mary Clay. At the right, reading left to right, President Lewis Slater, Miss Gertrude Sandrock, Mrs. W. R. Hammond, Sgt. 1/C Edward M. Payne, Jr., Miss Lucille McLeod, Coach James L. Malone and Mrs. Harry Lemert. (Staff Photo by Leon Noland, Jr.)

President And Mrs. Lewis Slater Hosts To College Faculty Staff

Couple Entertain At Open House Sunday Afternoon In Northeastern Library

Informality proved a delightful feature of last Sunday's open house, with President and Mrs. Lewis Slater entertaining the faculty and staff of Northeast Louisiana State College, their wives and husbands.

True to their traditional generous hospitality, the new president and his wife made the late afternoon an occasion which was marked by conviviality.

It was both a pretty and enjoyable affair, one that will remain among the most pleasant memories associated with the opening of the four-year college.

The spacious library lent itself beautifully for an event that gave opportunity for the intermingling of friends and several newcomers to the faculty and staff.

A variety of fall flowers added splashes of color to the attractive setting. Chinese motifs and other interesting effects reflected artistic and original designs. Specimen yellow chrysanthemums, brilliant dahlias and long sprays of Chinese mulberry were employed artistically in urns, low bowls and antique vases of milk glass that blended with the hues of flowers.

In this pretty setting Mr. and Mrs. Slater welcomed their guests. The hostess was wearing a dress of silver gray, fashioned along soft lines, and a corsage of gold and orchid chrysanthemums.

The long tea table, overlaid with a handsome linen cloth, was centered with a reflector which held an antique silver epergne that overflowed with small yellow chrysanthemums. Silver trays and compotes held dainty sandwiches, cheese straws and an assortment of confections that were passed among the guests.

At one end of the table was a large crystal bowl from which punch was served by Miss Mary Clay, librarian. She was wearing a rich brown taffeta dress enhanced by strands of blue beads and matching earrings.

Others who extended courtesies were Mrs. Harry Lemert, assistant librarian, and Miss Carrie Dee Drew. The former chose a black silk frock with white floral designs and the latter wore a dress of Kelly green silk and strands of pearls. The three who assisted in extended courtesies were wearing corsages of gold chrysanthemums.

A mark of graciousness extended during the occasion was the presentation by Mrs. Slater of personal gifts to several members of the faculty family. The recipients were Miss Frances Baldwin, who joined the list of new instructors, and the wives of four newcomers to the faculty. This group comprised: Mrs. Pat Mitchell, Mrs. Jerry Rust, Jr., Mrs. John L. Luffey and Mrs. Henry W. Boyles.

The guest list included: Mr. and Mrs. B. D. Allbritton, Mr. and Mrs. Francis Burke, Miss Mary Clay, Dr. Willa Claire Cox, Miss Emma Ferguson, Mr. and Mrs. Emmett Foster, Dr. and Mrs. W. R. Hammond, Mr. and Mrs. Buel S. Hamner, Miss Ada Bess Hart, Mr. and Mrs. R. A. Hickman, Jr., Mr. and Mrs. W. C. Honeycutt, Mr. and Mrs. A. S. Huffman, Miss Frances Kelso, Mr. and Mrs. Harry Lemert, Maj. and Mrs. Hugh W. McClary, Mr. and Mrs. James L. Malone, Miss Hazel Mitchell.

Mr. and Mrs. James F. Monroe, Mr. and Mrs. James Parkerson, Mrs. W. L. Perkins, Mr. and Mrs. L. L. Price, Mr. and Mrs. W. B. Rickerson, Miss Gertrude Sandrock, Mr. and Mrs. D. W. Slay, Mrs. Annie Lee West Stahl, Capt. and Mrs. W. A. Stephens, Mrs. Eloise Calhoun Stanhope, Mrs. Laura Dell Causey Szabo, Mr. and Mrs. A. L. Tatum, Mr. and Mrs. Elton J. Upshaw, Mr. and Mrs. Edward Whatley, Mr. and Mrs. G. R. Younse, Mr. and Mrs. Henry W. Boyles, Mr. and Mrs. Jerry H. Rust, Mr. and Mrs. John L. Luffey.

Miss Frances Baldwin, Mr. and Mrs. Pat Mitchell, Mr. and Mrs. W. C. Buchanan, Mr. and Mrs. L. W. Batten, Sgt 1-C and Mrs. Joseph G. Blalock, Sgt. 1C and Mrs. Victor George, Miss Ruth Hearne, Mr. and Mrs. J. L. Kelly, Miss Alma Jean Linquist, Miss Lucille McLeod, Mr. and Mrs. H. M. Moak, Sgt. 1-C and Mrs. Edward M. Payne, Jr., Mr. and Mrs. Urash W. Pickens, Miss May Read, Miss Joyce Stringer, Mrs. Mayme Griffey Stroud, Mrs. Rosa Turnbough, Mr. and Mrs. T. B. Watson, Mr. Samuel J. Willensky, Jr., Mrs. R. D. Whitecotton, Sgt. 1-C and Mrs. Monroe Beach, Sgt. 1C and Mrs. Arthur Lee Straton, M-Sgt. Lyle D. Packard, M-Sgt. and Mrs. Willie H. Jordan.

Girl Scout News

The site for the new Girl Scout camp near Sterlington has been selected as the place for the annual Girl Scout get-together for adults. Leaders, troop committee members, prospective leaders, parents and friends of Girl Scouts have been invited by the council to come together for a few hours of fun and inspiration on Wednesday, September 27th.

Meeting at the American Legion on Forsythe, where the meeting will be held in case of bad weather, at 9:30 Wednesday morning, a caravan of cars will proceed to the camp where the program for the day will include a tour of the campsite, group singing, suggestions for troop program, plans for camp development and a preview of the year's highlights.

Those who attend should bring their own lunch, a nosebag, the scouts call it, and drinks will be served by the hostesses. After lunch, experienced leaders will demonstrate out of door skills. Mrs. Clay Albright, president of the Girl Scout council, a Community Chest agency, emphasizes the importance of attendance at this initial get-together. "Those who cannot come for the entire time, may come for any part of it", she said. "We'll start for home promptly at 1:30, so wear comfortable clothes and come along with us. Call 1736 for transportation".

Sharing in the planning for the occasion are the following members of the council.

Mrs. Clay Albright, Mrs. Fred Amman, Mrs. George Forman, Mrs. W. H. Webster, Mrs. Jordan Barton, Mrs. F. H. Burke, Mrs. W. T. Davis, Mrs. Robert Dumm, Mrs. Demott Fisk, Mrs. Mike John, Jr., Mrs. H. V. Brady, Mrs. P. G. Rowe, Mrs. C. B. Flinn, Mrs. E. B. Ellison, Mrs. W. L. Wooley, and Mrs. R. F. Seiler.

Nomads Of Avrudaka Have Social Meeting

The Nomade of Avrudaka—Swami Santha No. 102 held their regular Darbar, Monday night, September 18, at 7:30 p.m. at Castle Hall.

Dr. H. H. Baur, assisted by Walter Attendorder, showed films of Imperial Treasurer Robert Simmons of New Castle, Indiana from St. Louis to San Diego where pictures of parade, drill teams and bands were made of Imperial Nomad convention in August, 1959.

This was third anniversary and birthday of Swami Santha No. 102 as that Santha was named from Imperial Swami Trucie Sink of Houston, Texas and was insitituted on September 15, 1947 by Trucie Sink.

All Nomads were then served cake and punch during the social hour which followed the meeting.

STAR GAZER

By CLAY R. POLLAN

Your Daily Activity Guide According to the Stars. To develop message for Monday, read words corresponding to numbers of your Zodiac birth sign.

Sign	Dates	Numbers
ARIES	MAR. 22 – APR. 20	6-13-23-35 37-41-78 (Good)
TAURUS	APR. 21 – MAY 21	9-20-31-39 44-76-77 (Neutral)
GEMINI	MAY 22 – JUNE 22	8-10-15-26 38-70 (Adverse)
CANCER	JUNE 23 – JULY 23	12-24-36-46 57-69 (Good)
LEO	JULY 24 – AUG. 23	1- 2-18-33 40-58-60 (Neutral)
VIRGO	AUG. 24 – SEPT. 22	11-14-19-30 42-50 (Adverse)
LIBRA	SEPT. 23 – OCT. 23	45-47-48-56 59-62-65 (Neutral)
SCORPIO	OCT. 24 – NOV. 22	16-17-25-34 61-67 (Good)
SAGITTARIUS	NOV. 23 – DEC. 22	5-27-28-29 71-72-74 (Adverse)
CAPRICORN	DEC. 23 – JAN. 20	3- 4-22-53 68-73 (Neutral)
AQUARIUS	JAN. 21 – FEB. 19	7-32-52-55 63-66-75 (Neutral)
PISCES	FEB. 20 – MAR. 21	21-43-49-51 54-64 (Good)

1	Make	40	Of
2	The	41	Your
3	Make	42	Health
4	Arrangements	43	Fortune
5	Easy	44	You
6	You	45	Bask
7	It	46	Especially
8	You	47	In
9	If	48	The
10	Can	49	In
11	Expect	50	Job
12	Your	51	Cooperative
13	Discover	52	To
14	No	53	Some
15	Avoid	54	Endeavors
16	Social	55	Be
17	Interests	56	Warmth
18	Right	57	Favored
19	Favors	58	Your
20	Money	59	Of
21	Good	60	Personality
22	For	61	Toward
23	New	62	Friendship
24	Sign	63	Reliable
25	Can	64	Indicated
26	An	65	Love
27	To	66	Fulfill
28	Encounter	67	Success
29	Interference	68	Future
30	Guard	69	Today
31	Is	70	Scene
32	Pays	71	With
33	Use	72	Your
34	Lead	73	Event
35	Outlets	74	Intentions
36	Is	75	Obligations
37	For	76	Collect
38	Unpleasant	77	It
39	Owed	78	Abilities

Good — Adverse — Neutral 9/25

A Basque in the sun is a glutton for fun!

Hanes Knit Shirts For Boys & Girls Require No Ironing

—Color Fast To Sun and Tub—

Back To School With HANES

—WHOLESALE DISTRIBUTORS—

JOSEPH MICKEL AND SON

124 HALL ST. MONROE, LA.

ITCHING TO GO PLACES BUT SHE NEVER DOES

She won't "stay put" once Black and White Ointment checks itch of acne, ugly broken out skin (externally caused). Soothing, antiseptic, aids healing. Also use Black and White Soap.

Modern Way to Control Roaches, Ants

New Discovery Kills Pests

HOUSEHOLD pests are no reflection on your housekeeping, for they may come into your home in a bag of foodstuffs or in packages delivered from warehouses.

We'd like to recommend a new product to kill roaches, ants, waterbugs, or whatever crawling pests you are bothered with.

The product is called Johnston's NO-ROACH, and is a colorless, odorless, stainless coating that you can brush on any surface. Insects that walk across this coating pick up a particle on their feet, become paralyzed, and die within four hours. Within three days, eggs in their nests hatch, and these young ones are also killed.

Simply brush NO-ROACH on woodwork near the sink, baseboards, garbage pails, around cabinets, etc. Brushed across window and door sills, the product will kill crawling insects that may enter the home.

Johnston's NO-ROACH is effective for months. It is clean and colorless, and may be brushed just where you want it, without having to move all your dishes, pots and pans, and foodstuffs. Science has seen to it, too, that the product contains no DDT, no sodium fluoride, and no phosphorous.

No more messy powder sprinkling, or all-over spraying when you start controlling roaches, ants, waterbugs, this modern NO-ROACH way.

Prices are 8 oz. for [illegible], pint for 1.69, and a quart for 2.98.

Durrett's HOUSEWARES

105—107 St. John Mezzanine Floor Monroe

the Palace

Keeps your cakes, pies, pastry so fresh, so moist and tasty

Gleaming, sparkling Kake-Saver by Everedy designed for your home

You'll go for this handsome, gleaming Kake-Saver, with its big, deep-domed chrome cover that fits snugly over 12½ inch diameter medallion-design glass plate. The base makes attractive serving piece for the table. Keep your cakes, pies and pastry as fresh and light as when they were baked. Also see our other Everedy products.

2.98

'Tater Baker ... 2.95 Ovenola 5.00

Bacon 'n Egger .. 3.00 Kitchen Tool Set 5.00

Balcony Shop, Street Floor

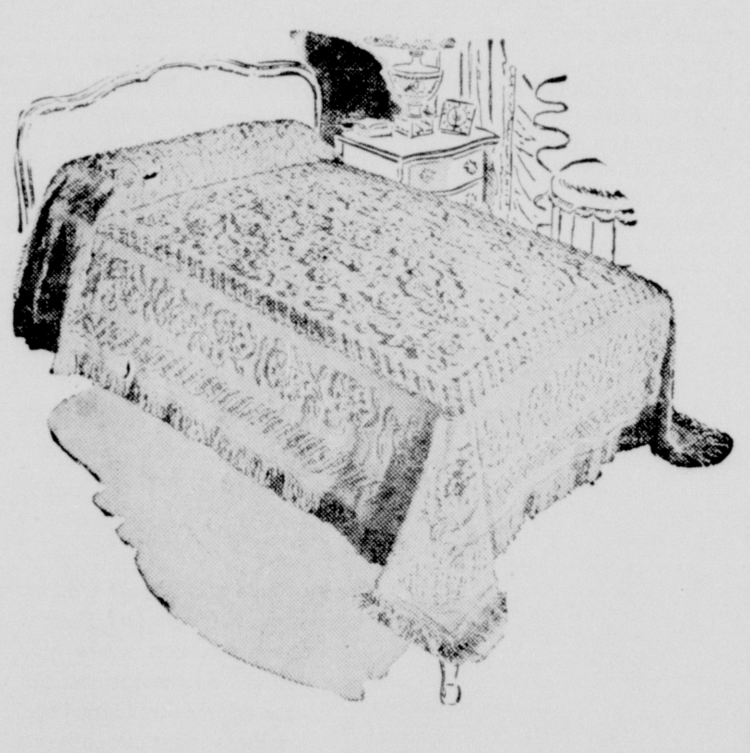

Needletuft bedspreads give you fall frosting in color

These new Needletuft colors look good enough to eat . . . everyone exquisitely lovely. You'll find it hard to pick the loveliest, but you'll surely want one for your bedroom. They give you the classic beauty of heirlooms in a lift of color. In frosted white, white, yellow, blue, aqua, ecru, or green.

"Natchez Garden", 99x108 .... 21.50

others 10.95 to 32.50

exclusively ours, The Palace Annex

The Palace Masur Bros. Inc.

COMPLETELY AIR-CONDITIONED

STORE HOURS: Weekdays — 9:30 to 5:30, Saturday — 9:30 to 6:00

the Palace

Busy-life Accessories beautifully fashioned for smartness

Graduated pearl necklaces by Lisner — Beautiful pearls destined to be an important fashion accent. Light in weight, light in price, in graduated necklaces of 3, 4, 5, and 6 strands, with rhinestone clasps.

3.50 to 4.95 plus tax

Calf handbags by Lennox — Wonderfully detailed for smartness and convenience of soft calf skin that will practically live forever. In fall colors of red, brown, green or black.

16.75 plus tax

Kid gloves by Boyce Lazarus — These graceful gloves are simply wonderful for a fashionable finish, capturing the fall picture with dramatic beauty. White, beige, brown, or black.

5.95

Accessories, Street Floor

the Palace

Jayson Whitehall dress shirts made of imported Egyptian cotton

Imported Egyptian cotton is richer, softer, smoother, and stronger. It's worth twice as much as domestic cotton used in even higher priced shirts. Jayson tailors this superb Egyptian cotton with all the comfort, fit, and style you want of a truly white shirt. And the sparkling lustre gleams more brightly after a year's laundering. Come in and see them tomorrow.

Sizes 14 to 18, sleeve sizes 32 to 36 3.95

Beautiful ties by Regal, 2.95

MEN AND BOYS! WIN FOR YOURSELF A SEASON TICKET FOR ALL HOME GAMES OF NORTHEAST LA. STATE COLLEGE!

All you have to do is come in and register in person for this season ticket for all of the home games of Northeast Louisiana State College. Any man over 16 years of age may enter. Nothing to buy . . . just sign your name! **Registration is for one week only!**

exclusively ours, Men's Shop, Street Floor

CUT WEDDING CAKE

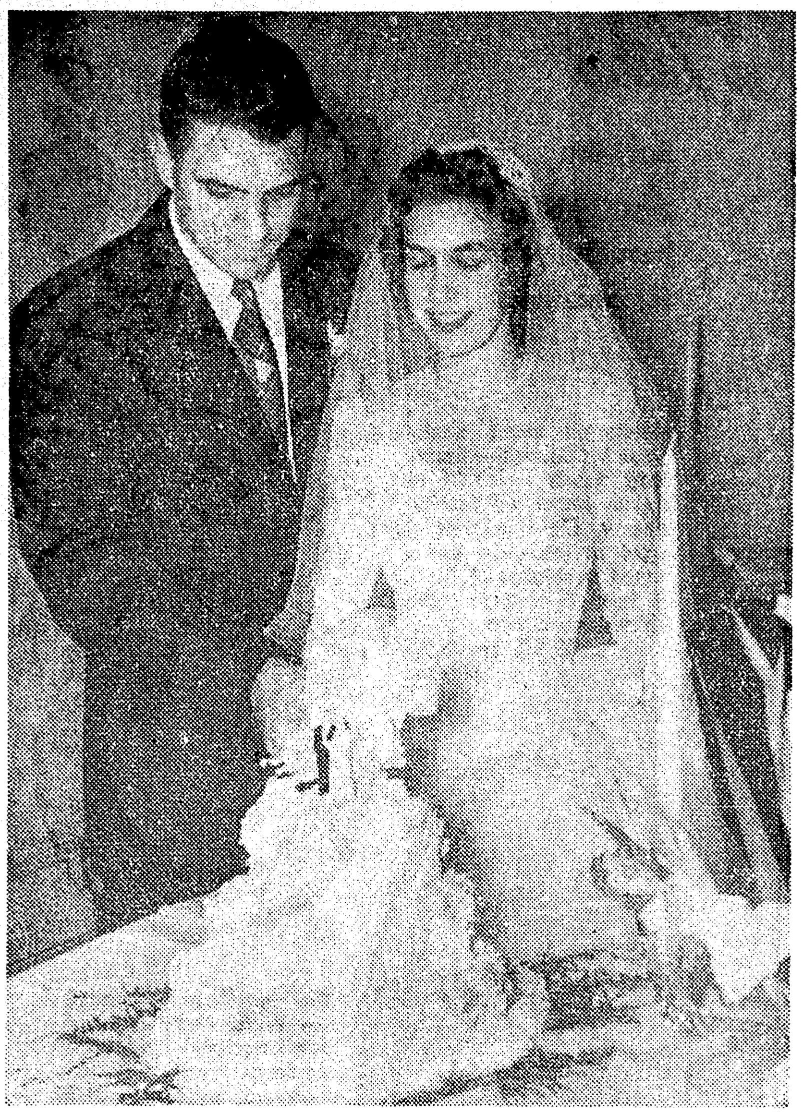

Mr. and Mrs. J. Gene Williams shown cutting their wedding cake following their recent marriage. Mrs. Williams is the former Miss Estelle LaVerne Cook, daughter of Mr. and Mrs. H. Clyde Cook. Mr. Williams is the son of Mr. and Mrs. E. R. Williams.

Miss Estelle LaVerne Cook Weds Mr. J. Gene Williams

First Methodist Church In West Monroe Scene Of 'mpressive Ceremony

The First Methodist church in West Monroe was the scene of a beautiful wedding on Friday evening, September 1, when Miss Estelle LaVerne Cook, daughter of Mr. and Mrs. H. Clyde Cook became the bride of Mr. J. Gene Williams, son of Mr. and Mrs. E. R. Williams.

The double ring ceremony was performed by the Rev. R. H. Staples before an altar which was beautifully decorated with standards of asters and fern. Branched candelabra held slender white cathedral tapers.

The organist, Mrs. Margie Watson, rendered several selections of bridal music and accompanied Mrs. Charles Elliott as she sang "Ah Sweet Mystery of Life" and "The Lord's Prayer." Miss Polly Ragland sang "Because." The traditional wedding marches marked the beginning and end of the ceremony.

The bride, given in mariage by her father, was lovely in a bridal gown of chantilly lace and net with a deep set yoke of illusion. Long lace sleeves came to points over the hands and fastened with covered buttons which also adorned the back of the lace bodice. The full net skirt fell into a chapel length train. Her fingertp veil of silk llusion fell from a cap of lace medallions. She was carrying a white Bible topped with a single orchid and tuberoses with white satin streamers.

Her attendants, Miss Janice Cooke of Gulfport, Miss., maid of honor; Mrs. Homer Cook, matron of honor; Miss Loraine McClendon, Miss Jo Chisholm and Miss Jackie White, bridesmaids were gowned in pastel shades of lace and net over taffeta. Their mitts were of lace with net cuffs and they were wearing lace coronets with net veils. They carried lace fans with mums in pastel shades.

Mr. Bob Branch served the groom as best man. Ushers were Jim Hardee, El Dorado, Ark.; Talton Francis, Homer; Marvin Cook and Homer Cook.

Allison Hooten, cousin of the groom from Hughes Springs, Texas, served as flower girl and Johnny and Chuch Nelms, cousins of the bride, served as ring bearers.

A reception followed in the home of the bride's parents.

For their wedding trip to Natchez, Miss. the bride was wearing a Kelly green faille suit with ecru lace blouse and accesthe orchid from her wedding bousories of brown. Her corsage was quet. Upon theire return they will reside at 211 Cypress street in West Monroe.

The bride is a graduate of Ouachita Parish High School and Northeast Junior College. She attended Louisiana Tech and is a member of Delta Kappa Pi and Beta Delta Sororites. The groom graduated from Ouachita Parish High School and Louisiana Tech. He is now employed as a laboratory technician.

People You Know-

Mr. and Mrs. Snooks Turner have returned from a vacation trip to Florida where they enjoyed a visit with Mrs. Turner's sister and brother-in-law, Mr. and Mrs. K. E. Ahnfors in St. Petersburg.

Mrs. A. Dent Tisdale, president of the League of Women Voters of Louisiana left today for Lake Charles, Crowley, Lafayette and Abbeville where she will make her official visits to the leagues. She will be accompanied by Mrs. H. Theo Goss of Shreveport, 1st vice-president of the state league.

While in Lake Charles, Mrs. Tisdale will be the house guest of Mrs. Paul T. Wright, a former resident of Monroe. On Monday there will be a luncheon for the board members of the Lake Charles league, at which time Mrs. Tisdale will be the guest speaker. The membership tea honoring Mrs. Tisdale and Mrs. Goss will be held at 4 p.m. at the Majestic Hotel.

Cadet John Campbell Cummings, son of Mr. and Mrs. Gordon Cummings, has returned to Sewanee, Tenn., where he begins his junior year at Sewanee Military Academy.

Mrs. Margaret Crain of Louisville, Kentucky, is visiting in the home of Mr. and Mrs. Richard W. E. Guelzow and family, who have just returned from a vacation trip to Milwaukee, Wisconsin.

Delta Delta Delta sorority announces the pledging of Miss Joan Parker, daughter of Mr. and Mrs. Jack Parker of Dallas, Texas and granddaughter of Mrs. W. M. Parker of this city.

Mrs. C. B. Bird, formerly of lished in her new home at 906 North Second street.

Charles H. Gwin, student at Tulane University, is spending the week-end with his mother, Mrs. George R. Harrington and Mr. Harrington.

Miss Gen Burkhalter of Shreveport, is the week end guest in the home of Mr. and Mrs. George R. Harrington and Charles H. Gwin.

Recently pledged to sororities at Louisiana State University were the following girls from Monroe: Alpha Chi Omega, Jackie Braud; Alpha Omicron Pi, Carla Beth McKenzie; Alpha Xi Delta, Lucia Ann Lewis; Chi Omega, Ann Braun, Beverly Martin and Betty Jo Shlenker; Kappa Delta, Frances Ritter and Jane Steed; Phi Mu, Jane Birdsong and Agnes Jones.

Mr. and Mrs. Tom Harris, Mr. Henry Harris and Mr. and Mrs. J. D. Whitman of Ponca City, Okla. are visiting Mr. Henry Harris neice in this city this week.

Mrs. John D. Robertson of Kansas City was called home due to the serious illness of her father, Mr. H. W. Davis. Mr. Davis is in a local sanitarium following a recent operation.

Mrs. Clarence Faulk is visiting her son and daughter-in-law, Mr. and Mrs. Clarence Faulk, Jr. in Ruston.

Carey Holmes Nursery
WINTER GRASS SEED
We have it!
Any amount - 1 lb. up
Carey Holmes Center
Phone 428

MRS. CLYDE V. SANDERS HOSTESS AT MUSICAL COTERIE MEETING

Mrs. Clyde V. Sanders was hostess on last Friday afternoon to the Musical Coterie at its first meeting of the 1950-51 season. Presiding at the meeting was the Coterie's president, Mrs. Briscoe Trousdale, Jr. During the course of the meeting Mrs. Z. C. Ambrose received the group's congratulations upon the splendid record achieved by her son, Phillip Ambrose, who recently returned from a summer spent at National Music Camp at Interlochen, Mich.

Introducing the current study topic, contemporary American composers, Mrs. H. H. Land presented interesting biographical data concerning Hilton Rufty and John Powell, two outstanding composers representing the state of Virginia. Rufty's piano composition, "Hobby On The Green," was performed by Mrs. Grayson Guthrie, Jr., and Miss Emy Lou Biedenharn sang John Powell's "To A Butterfly." Mrs. R. L. Prichard, who accompanied Miss Biedenharn's solo, remained at the piano to interpret Powell's sprightly composition, "Banjo Picker."

At the conclusion of the meeting Mrs. Sanders served her guests enjoyable refreshments they ingered to chat and to discuss the afternoon's program. Present, in addition to the hostess and a guest, Mrs. D. N. White, were the following Coterie members: Mrs. B. D. Allbritton, Mrs. Z. C. Ambrose, Mis Emy Lou Biedenharn, Mrs. James G. Caldwell, Mrs. Alta C. Faircloth, Mrs. Grayson Guthrie Jr., Mrs. L. Jack Hays, Mrs. H. H. Land, Mrs. H. G. McDonald, Mrs. R. L. Prichard, Miss Gertrude Sandrock, Mrs. A. M. Serex, Mrs. Ben R. Simpson, Jr., Mrs. George Temple, Mrs. Briscoe Trousdale, Jr., Mrs. H. A. Whitfield and Mrs. Everett Zeagler.

MISSOURI PACIFIC WOMEN'S CLUB HAS FIRST MEETING OF CLUB YEAR

The Missouri Pacific Women's Club met Friday, September 8, at the clubhouse for its first meeting of the club year with 30 members present.

The meeting was opened with the club song, "God Bless America," followed by the pledge to the flag and the club collect led by Mrs. W. L. Perce, club chaplain.

Mrs. C. H. McAmis, president, presided and the roll call and minutes were read by the club secretary. The treasurer's report was read and correspondence for the club by the corresponding secretary.

A beautiful hooked rug was presented to the club from Mrs. W. H. McAmis of North Little Rock, Ark. and will be raffled off by the club at a future meeting. Members of the club will sell chances, proceeds to apply on the club budget for the year. Proceeds thus obtained are used for many purposes such as donations to Red Cross, T. B. fund, March of Dimes, juvenile delinquency and many other civic organizations.

Bingo was enjoyed by the members and prizes were awarded. Delicious refreshments were served by the hostesses, Mrs. A. J. Speer Mrs. C. E. Bedwell, Mrs. L. M. Posey and Mrs. G. P. Walker to the following: Mrs. J. W. Huitt, Mrs. R. S. Baggett, Mrs. W. L. Perce, Mrs. J. W. Reynolds, Mrs. F. V. Reitzell, Mrs. S. W. Haile, Mrs. C. E. Copeland, Mrs. C. R. Clay, Mrs. B. R. Roe, Mrs. W. C. Lanier, Mrs. E. A. Klein, Mrs. Flossie Lee, Mrs. H. S. Cravens, Mrs. E. A. Porter, Sr., Mrs. E. A. Porter, Jr., Mrs. W. E. Burke, Mrs. J. C. Leath, Mrs. W. O. Windham, Mrs. C. H. McAmis, Mrs. R. H. Speer, Mrs. L. M. Brinson, Mrs. J. E. Brantley, Mrs. M. R. Hausheer, Mrs. R. H. Dollar and Mrs. A. F. McMullins.

YWCA Activities

The Y. R. G.'s Club of the Y. W. C. A. met for their regular meeting on Monday evening. The group continued their Bible study of the Book of Acts, and Miss Sharp gave a devotional based on "the golden rule." The following officers were elected for 1950-51: president, Christine Sullivan; vice-president, Joy Jones; secretary, Dean Manning; treasurer, Elaine Beaird; reporter, Faye Batey; historian, Lenora Nash; social chairman, Loreita Farrar.

The executive committee of the Business Professional Girls' Club met on September 17 at the U. W. C. A., with Betty Lou Alpha, president of the club, presiding. Alice Chilton gave the devotional. The following committees were appointed: program, Kiki Gatzoulas; worship, Ninon Tanguis; music, Ella Pearl Sutton; membership and hospitality, Alice Chilton, Marion Simmons and Aulcey Burgess; service, Doris Roe, Maude Brownlee and D. L. O. Puckett; recreation, Bessie Kocotas and Verdue Netherland; finance, Jenibe Westbrook and Eva Smith; hostess, Mary Riser; scrapbook and historian, Janet Shepard; nominating committee, Dot Grant and Allie Marie Coats. Plans for "Autumn Frolics" were made and will include a weiner roast, and the club attending church in a group and having dinner together on Sunday, October 8.

Representatives of the Y-Teens Clubs met with the president of the inter-club council, Margaret Ann Hunter, and Miss Bess Sharp, executive of the U. W. C. A., to make plans for the Y-Teens for the year. Roll call for Y-Teens will be the week of October 9-16. The standards for Y-Teen Clubs were discussed and the importance of interpreting what it means to be a Y-Teen was emphasized. The theme for the year will be a "Design for Living." All the clubs are meeting for organization during the week of September 25-29, and October 2-6.

The Y. W. C. A. is one of the Red Feather Services of your Community Chest.

Personals

Cpl. Gladden L. Norris has been recalled to active duty in the United States Air Corps and is now located at Dobbins Field, Marietta, Ga. Finance Dept.

Miss Mary Pope, who has been visiting in Willmington, N. C. for the past 18 months, will arrive in Monroe about October 1 for a short visit with her mother, Mrs. Stella Ross. She will be accompanied home by Mr. and Mrs. Husted Norslett.

Tallulah P.-T. A. Has Meeting

The Tallulah Parent Teachers Association held the first meeting of the new school year in the high school study hall on Tuesday afternoon with Mrs. Will Z. Adams presiding in the absence of the Mrs. C. T. Crow served as secretary.

The meeting opened with prayer by the Rev. Shirley Briggs which was followed with a report of Pelican Girl's State given by Garnet Montgomery, the delegate sent by the P. T. A.

The organization voted to have the king and queen of the annual Hallowe'en carnival elected by popular vote in the future and set the date for the annual tea for teachers in September 28 at the high school gymnasium.

Mrs. Field Montgomery, a member of the Madison Parish School Board spoke on the accomplishments of the school board in the building program during the summer months. She stated that the contract had been let for the new elementary school building at Waverly for $172,000 and for the colored high school in Tallulah for $156,315.73. Plans have been accepted for the new elementary 16 room school building for Tallulah and bids will be received October 2. She showed blue prints for the new buildings and described in some detail advantages in the modern construction.

In additional improvement of the school system for the new school year is the employment of Mrs. Marvin Whitfield as lunchroom the parish.

Mrs.W .H. Erickson received the door prize, a years subscription to the P.-T. A. magazine and Mrs. Lucien Farr's second grade room received the award

RED DESERT

Berlin — (AP) — East Germans brought this latest anti - Russian joke to West Berlin:

Papa Stalin visited the Russian zone and asked an old lady on the street how things were going.

"Oh, pretty good," she replied, "only we don't get milk any more."

"Well," said Stalin, "In the African deserts they don't even have water."

"Why in Africa?", wondered the old lady. "Have the Russians occupied that, too?"

Robert Toneff, tackle from Barberton, O., is the heaviest player on 1950 Notre Dame team, at 235 pounds.

BRIDE OF RECENT DATE

Mrs. Frank J. Frickie, III, the former Miss Doris Elizabeth Schwemle, daughter of Mrs. Adam Herbert Schwemle and the late Mr. Schwemle of Philadelphia and Buffalo, New York, before her recent marriage. Mr. Frickie is the son of Mr. and Mrs. James Joseph Frickie, Jr. of West Monoe.

Daris Schwemle Weds Frank Joseph Frickie In Washington, D. C.

Of interest to friends is the announcement of the marriage of Miss Doris Elizabeth Schwemle, daughter of Mrs. Adam Herbert Schwemle and the late Mr. Schwemle of Philadelphia and Buffalo, New York, to Mr. Frank J. Frickie III, son of Mr. and Mrs. Frank Joseph Frickie, Jr. of West Monroe, which was solemnized at St. Anthony's Church in Washington, D. C., August 19, with the Rev. John J. Dressel, officiating.

The bride, given in marriage by her uncle, Mr. Claude L. Anderson of Buffalo, was wearing a bridal gown of white French imported lace over a white satin bodice and train. She carried a cascade bouquet of gardenias and white tuberoses.

Mrs. Miriam M. Cummings of Dashington, D. C., was wearing an aqua lace over mousseline-de-soie and carrying talisman roses was matron of honor. Mrs. Alfred H. Pulbrook, cousin of the bride and bridesmaid, was wearing yellow taffeta and a bouquet of yellow sweetheart roses.

Mr. Williams C. Wilhite of West Monroe served the groom as best man. Mr. John Malig of Washington, D. C. was usher.

Mrs. Schwemle, mother of the bride, chose for this occasion a dusty rose lace dress with navy accessories and an orchid corsage. The groom's mother was gowned in an aqua crepe with accessories of black and wearing an orchid corsage.

Following the reception at Avignone Freres, the bridal couple left on a wedding trip to Niagara Falls and Canada. Upon their return they will reside in Washington where Mrs. Frickie is employed in the marine barracks and Mr. Fickie has reinlisted after serving three years in the marines.

League Of Women Voters To Begin Fall Activities

The League of Women Voters will begin their fall activities by organizing additional discussion groups.

Mrs. Albin P. Lassiter, unit organization chairman, for the League of Women Voters plans to organize new discussion groups in all parts of the Twin Cities. The groups will include business women, housewives and college students. The meetings will be held at the convenience of the members morning, afternoon or night. Those who are interested in joining the League of Women Voters contact Mrs. Lassiter at phone 5814. Arrangements will be made to place members in the proper groups.

The topics for discussion in the groups include the study of city, parish, state and national government.

The League of Women Voters does not support any candidate, or candidates, but it may take action on governmental measures or policies in the public interest. It does not support or oppose any political party.

Vapor Bath Massage
• Slenderizers • Exercisers
Men's Hours: 3:00 p.m. - 9:00 p.m
Ceil et Albert
Louisville Ave. at 6th

The Maternity Shop
"Complete Line Of Maternity Wear"
AIR-CONDITIONED
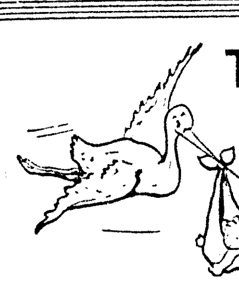
809 NATCHITOCHES WEST MONROE PHONE 5371-W
ONE BLOCK WEST OF CROSLEY SCHOOL

can any cosmetic really make a woman look younger?

Beauty soaps and beauty creams. Lotions, rouges, powders. Dozens of cosmetics can make you prettier—on the surface. But when nature slows down and telltale lines trace your skin, only one preparation known to science can actually help a woman look naturally younger. That is a well-formulated hormone cosmetic such as Endocreme Hormone Cream. Easily absorbed, Endocreme's female hormones act *beneath* the surface to supplement nature's lack and help offset the usual causes of ageing skin. By all means use your regular cosmetics. But use them for what they are—*surface* aids to beauty. To actually improve the skin itself, to recapture and keep a more youthful look, make daily use of Endocreme. A month's supply, only $3.50 plus tax.

* *Originated and proved by doctors ...Used and approved by smart women nationwide*

Endocreme
first successful hormone cream

exclusively ours,
Cosmetics, Street Floor
COMPLETELY AIR-CONDITIONED
The Palace
Masur Bros. Inc.

Swansdown
brings you Fall's first
...and finest tweed suit!

Falling leaves tell it's tweed time . . . time to inaugurate the new season with this handsome Swansdown suit! See how cleverly the jacket is shaped . . . a gentle blousing neatly cinched by a slim self-belt . . . a fine foursome of notched-flap pockets! The skirt is 1951's narrowed favorite! Sure to be a season-after-season pet! The stunning pure wool tweed by Forstmann. Sizes 10 to 18.

69.95

As seen on cover of Vogue.

David Crystal uses this beautifully blended fabric of wool and rayon in a young, easy-to-wear one piece dress—simple bodice and softly pleated skirt complimented by white linen collar and cuffs. Belted in black calf. Dark to light gray—dark to light brown.

25.00

A David Crystal Fashion

Bella Scherck Davidson
The Woman's Shop
125 DeSiard

CUT WEDDING CAKE

Mr. and Mrs. J. Gene Williams shown cutting their wedding cake following their recent marriage. Mrs. Williams is the former Miss Estelle LaVerne Cook, daughter of Mr. and Mrs. H. Clyde Cook. Mr. Williams is the son of Mr. and Mrs. E. R. Williams.

Miss Estelle LaVerne Cook Weds Mr. J. Gene Williams

First Methodist Church In West Monroe Scene Of mpressive Ceremony

The First Methodist church in West Monroe was the scene of a beautiful wedding on Friday evening, September 1, when Miss Estelle LaVerne Cook, daughter of Mr. and Mrs. H. Clyde Cook became the bride of Mr. J. Gene Williams, son of Mr. and Mrs. E. R. Williams.

The double ring ceremony was performed by the Rev. R. H. Staples before an altar which was beautifully decorated with standards of asters and fern. Branched candelabra held slender white cathedral tapers.

The organist, Mrs. Margie Watson, rendered several selections of bridal music and accompanied Mrs. Charles Elliott as she sang "Ah Sweet Mystery of Life" and "The Lord's Prayer." Miss Polly Ragland sang "Because." The traditional wedding marches marked the beginning and end of the ceremony.

The bride, given in mariage by her father, was lovely in a bridal gown of chantilly lace and net with a deep set yoke of illusion. Long lace sleeves came to points over the hands and fastened with covered buttons which also adorned the back of the lace bodice. The full net skirt fell into a chapel length train. Her fingertp veil of silk llusion fell from a cap of lace medallions. She was carrying a white Bible topped with a single orchid and tuberoses with white satin streamers.

Her attendants, Miss Janice Cooke of Gulfport, Miss., maid of honor; Mrs. Homer Cook, matron of honor; Miss Loraine McClendon, Miss Jo Chisholm and Miss Jackie White, bridesmaids were gowned in pastel shades of lace and net over taffeta. Their mitts were of lace with net cuffs and they were wearing lace coronets with net veils. They carried lace fans with mums in pastel shades.

Mr. Bob Branch served the groom as best man. Ushers were Jim Hardee, El Dorado, Ark.; Talton Francis, Homer; Marvin Cook and Homer Cook.

Allison Hooten, cousin of the groom from Hughes Springs, Texas, served as flower girl and Johnny and Chuch Nelms, cousins of the bride, served as ring bearers.

A reception followed in the home of the bride's parents.

For their wedding trip to Natchez, Miss. the bride was wearing a Kelly green faille suit with ecru lace blouse and accesthe orchid from her wedding bousories of brown. Her corsage was quet. Upon theire return they will reside at 211 Cypress street in West Monroe.

The bride is a graduate of Ouachita Parish High School and Northeast Junior College. She attended Louisiana Tech and is a member of Delta Kappa Pi and Beta Delta Sororites. The groom graduated from Ouachita Parish High School and Louisiana Tech. He is now employed as a laboratory technician.

People You Know-

Mr. and Mrs. Snooks Turner have returned from a vacation trip to Florida where they enjoyed a visit with Mrs. Turner's sister and brother-in-law, Mr. and Mrs. K. E. Ahnfors in St. Petersburg.

Mrs. A. Dent Tisdale, president of the League of Women Voters of Louisiana left today for Lake Charles, Crowley, Lafayette and Abbeville where she will make her official visits to the leagues. She will be accompanied by Mrs. H. Theo Goss of Shreveport, 1st vice-president of the state league.

While in Lake Charles, Mrs. Tisdale will be the house guest of Mrs. Paul T. Wright, a former resident of Monroe. On Monday there will be a luncheon for the board members of the Lake Charles league, at which time Mrs. Tisdale will be the guest speaker. The membership tea honoring Mrs. Tisdale and Mrs. Goss will be held at 4 p.m. at the Majestic Hotel.

Cadet John Campbell Cummings, son of Mr. and Mrs. Gordon Cummings, has returned to Sewanee, Tenn., where he begins his junior year at Sewanee Military Academy.

Mrs. Margaret Crain of Louisville, Kentucky, is visiting in the home of Mr. and Mrs. Richard W. E. Guelzow and family, who have just returned from a vacation trip to Milwaukee, Wisconsin.

Delta Delta Delta sorority announces the pledging of Miss Joan Parker, daughter of Mr. and Mrs. Jack Parker of Dallas, Texas and granddaughter of Mrs. W. M. Parker of this city.

Mrs. C. B. Bird, formerly of lished in her new home at 906 North Second street.

Charles H. Gwin, student at Tulane University, is spending the week-end with his mother, Mrs. George R. Harrington and Mr. Harrington.

Miss Gen Burkhalter of Shreveport, is the week end guest in the home of Mr. and Mrs. George R. Harrington and Charles H. Gwin.

Recently pledged to sororities at Louisiana State University were the following girls from Monroe: Alpha Chi Omega, Jackie Braud; Alpha Omicron Pi, Carla Beth McKenzie; Alpha Xi Delta, Lucia Ann Lewis; Chi Omega, Ann Braun, Beverly Martin and Betty Jo Shlenker; Kappa Delta, Frances Ritter and Jane Steed; Phi Mu, Jane Birdsong and Agnes Jones.

Mr. and Mrs. Tom Harris, Mr. Henry Harris and Mr. and Mrs. J. D. Whitman of Ponca City, Okla. are visiting Mr. Henry Harris neice in this city this week.

Mrs. John D. Robertson of Kansas City was called home due to the serious illness of her father, Mr. H. W. Davis. Mr. Davis is in a local sanitarium following a recent operation.

Mrs. Clarence Faulk is visiting her son and daughter-in-law, Mr. and Mrs. Clarence Faulk, Jr. in Ruston.

Carey Holmes Nursery
WINTER GRASS SEED
We have it!
Any amount - 1 lb. up
Carey Holmes Center
Phone 428

MRS. CLYDE V. SANDERS HOSTESS AT MUSICAL COTERIE MEETING

Mrs. Clyde V. Sanders was hostess on last Friday afternoon to the Musical Coterie at its first meeting of the 1950-51 season. Presiding at the meeting was the Coterie's president, Mrs. Briscoe Trousdale, Jr. During the course of the meeting Mrs. Z. C. Ambrose received the group's congratulations upon the splendid record achieved by her son, Phillip Ambrose, who recently returned from a summer spent at National Music Camp at Interlochen, Mich.

Introducing the current study topic, contemporary American composers, Mrs. H. H. Land presented interesting biographical data concerning Hilton Rufty and John Powell, two outstanding composers representing the state of Virginia. Rufty's piano composition, "Hobby On The Green," was performed by Mrs. Grayson Guthrie, Jr., and Miss Emy Lou Biedenharn sang John Powell's "To A Butterfly." Mrs. R. L. Prichard, who accompanied Miss Biedenharn's solo, remained at the piano to interpret Powell's sprightly composition, "Banjo Picker."

At the conclusion of the meeting Mrs. Sanders served her guests enjoyable refreshments they ingered to chat and to discuss the afternoon's program. Present, in addition to the hostess and a guest, Mrs. D. N. White, were the following Coterie members: Mrs. B. D. Allbritton, Mrs. Z. C. Ambrose, Mis Emy Lou Biedenharn, Mrs. James G. Caldwell, Mrs. Alta C. Faircloth, Mrs. Grayson Guthrie Jr., Mrs. L. Jack Hays, Mrs. H. H. Land, Mrs. H. G. McDonald, Mrs. R. L. Prichard, Miss Gertrude Sandrock, Mrs. A. M. Serex, Mrs. Ben R. Simpson, Jr., Mrs. George Temple, Mrs. Briscoe Trousdale, Jr., Mrs. H. A. Whitfield and Mrs. Everett Zeagler.

MISSOURI PACIFIC WOMEN'S CLUB HAS FIRST MEETING OF CLUB YEAR

The Missouri Pacific Women's Club met Friday, September 8, at the clubhouse for its first meeting of the club year with 30 members present.

The meeting was opened with the club song, "God Bless America," followed by the pledge to the flag and the club collect led by Mrs. W. L. Perce, club chaplain.

Mrs. C. H. McAmis, president, presided and the roll call and minutes were read by the club secretary. The treasurer's report was read and correspondence for the club by the corresponding secretary.

A beautiful hooked rug was presented to the club from Mrs. W. H. McAmis of North Little Rock, Ark. and will be raffled off by the club at a future meeting. Members of the club will sell chances, proceeds to apply on the club budget for the year. Proceeds thus obtained are used for many purposes such as donations to Red Cross, T. B. fund, March of Dimes, juvenile delinquency and many other civic organizations.

Bingo was enjoyed by the members and prizes were awarded. Delicious refreshments were served by the hostesses, Mrs. A. J. Speer Mrs. C. E. Bedwell, Mrs. L. M. Posey and Mrs. G. P. Walker to the following: Mrs. J. W. Huitt, Mrs. R. S. Baggett, Mrs. W. L. Perce, Mrs. J. W. Reynolds, Mrs. F. V. Reitzell, Mrs. S. W. Haile, Mrs. C. E. Copeland, Mrs. C. R. Clay, Mrs. B. R. Roe, Mrs. W. C. Lanier, Mrs. E. A. Klein, Mrs. Flossie Lee, Mrs. H. S. Cravens, Mrs. E. A. Porter, Sr., Mrs. E. A. Porter, Jr., Mrs. W. E. Burke, Mrs. J. C. Leath, Mrs. W. O. Windham, Mrs. C. H. McAmis, Mrs. R. H. Speer, Mrs. L. M. Brinson, Mrs. J. E. Brantley, Mrs. M. R. Hausheer, Mrs. R. H. Dollar and Mrs. A. F. McMullins.

YWCA Activities

The Y. R. G.'s Club of the Y. W. C. A. met for their regular meeting on Monday evening. The group continued their Bible study of the Book of Acts, and Miss Sharp gave a devotional based on "the golden rule." The following officers were elected for 1950-51: president, Christine Sullivan; vice-president, Joy Jones; secretary, Dean Manning; treasurer, Elaine Beaird; reporter, Faye Batey; historian, Lenora Nash; social chairman, Loreita Farrar.

The executive committee of the Business Professional Girls' Club met on September 17 at the U. W. C. A., with Betty Lou Alpha, president of the club, presiding. Alice Chilton gave the devotional. The following committees were appointed: program, Kiki Gatzoulas; worship, Ninon Tanguis; music, Ella Pearl Sutton; membership and hospitality, Alice Chilton, Marion Simmons and Aulcey Burgess; service, Doris Roe, Maude Brownlee and D. L. O. Puckett; recreation, Bessie Kocotas and Verdue Netherland; finance, Jenibe Westbrook and Eva Smith; hostess, Mary Riser; scrapbook and historian, Janet Shepard; nominating committee, Dot Grant and Allie Marie Coats. Plans for "Autumn Frolics" were made and will include a weiner roast, and the club attending church in a group and having dinner together on Sunday, October 8.

Representatives of the Y-Teens Clubs met with the president of the inter-club council, Margaret Ann Hunter, and Miss Bess Sharp, executive of the U. W. C. A., to make plans for the Y-Teens for the year. Roll call for Y-Teens will be the week of October 9-16. The standards for Y-Teen Clubs were discussed and the importance of interpreting what it means to be a Y-Teen was emphasized. The theme for the year will be a "Design for Living." All the clubs are meeting for organization during the week of September 25-29, and October 2-6.

The Y. W. C. A. is one of the Red Feather Services of your Community Chest.

Personals

Cpl. Gladden L. Norris has been recalled to active duty in the United States Air Corps and is now located at Dobbins Field, Marietta, Ga. Finance Dept.

Miss Mary Pope, who has been visiting in Willmington, N. C. for the past 18 months, will arrive in Monroe about October 1 for a short visit with her mother, Mrs. Stella Ross. She will be accompanied home by Mr. and Mrs. Husted Norslett.

can any cosmetic really make a woman look younger?

Beauty soaps and beauty creams. Lotions, rouges, powders. Dozens of cosmetics can make you prettier—on the surface. But when nature slows down and telltale lines trace your skin, only one preparation known to science can actually help a woman look naturally younger. That is a well-formulated hormone cosmetic such as Endocreme Hormone Cream. Easily absorbed, Endocreme's female hormones act *beneath* the surface to supplement nature's lack and help offset the usual causes of ageing skin. By all means use your regular cosmetics. But use them for what they are—*surface* aids to beauty. To actually improve the skin itself, to recapture and keep a more youthful look, make daily use of Endocreme. A month's supply, only $3.50 plus tax.

* *Originated and proved by doctors ...Used and approved by smart women nationwide*

Endocreme
TRADE MARK
first successful hormone cream

exclusively ours,
Cosmetics, Street Floor

COMPLETELY AIR-CONDITIONED

The Palace
Masur Bros. Inc.

Tallulah P.-T. A. Has Meeting

The Tallulah Parent Teachers Association held the first meeting of the new school year in the high school study hall on Tuesday afternoon with Mrs. Will Z. Adams presiding in the absence of the Mrs. C. T. Crow served as secretary.

The meeting opened with prayer by the Rev. Shirley Briggs which was followed with a report of Pelican Girl's State given by Garnet Montgomery, the delegate sent by the P. T. A.

The organization voted to have the king and queen of the annual Hallowe'en carnival elected by popular vote in the future and set the date for the annual tea for teachers in September 28 at the high school gymnasium.

Mrs. Field Montgomery, a member of the Madison Parish School Board spoke on the accomplishments of the school board in the building program during the summer months. She stated that the contract had been let for the new elementary school building at Waverly for $172,000 and for the colored high school in Tallulah for $156,315.73. Plans have been accepted for the new elementary 16 room school building for Tallulah and bids will be received October 2. She showed blue prints for the new buildings and described in some detail advantages in the modern construction.

In additional improvement of the school system for the new school year is the employment of Mrs. Marvin Whitfield as lunchroom the parish.

Mrs. W .H. Erickson received the door prize, a years subscription to the P.-T. A. magazine and Mrs. Lucien Farr's second grade room received the award

RED DESERT

Berlin — (AP) — East Germans brought this latest anti - Russian joke to West Berlin:

Papa Stalin visited the Russian zone and asked an old lady on the street how things were going.

"Oh, pretty good," she replied, "only we don't get milk any more."

"Well," said Stalin, "In the African deserts they don't even have water."

"Why in Africa?", wondered the old lady. "Have the Russians occupied that, too?"

Robert Toneff, tackle from Barberton, O., is the heaviest player on 1950 Notre Dame team, at 235 pounds.

BRIDE OF RECENT DATE

Mrs. Frank J. Frickie, III, the former Miss Doris Elizabeth Schwemle, daughter of Mrs. Adam Herbert Schwemle and the late Mr. Schwemle of Philadelphia and Buffalo, New York, before her recent marriage. Mr. Frickie is the son of Mr. and Mrs. James Joseph Frickie, Jr. of West Monoe.

Daris Schwemle Weds Frank Joseph Frickie In Washington, D. C.

Of interest to friends is the announcement of the marriage of Miss Doris Elizabeth Schwemle, daughter of Mrs. Adam Herbert Schwemle and the late Mr. Schwemle of Philadelphia and Buffalo, New York, to Mr. Frank J. Frickie III, son of Mr. and Mrs. Frank Joseph Frickie, Jr. of West Monroe, which was solemnized at St. Anthony's Church in Washington, D. C., August 19, with the Rev. John J. Dressel, officiating.

The bride, given in marriage by her uncle, Mr. Claude L. Anderson of Buffalo, was wearing a bridal gown of white French imported lace over a white satin bodice and train. She carried a cascade bouquet of gardenias and white tuberoses.

Mrs. Miriam M. Cummings of Dashington, D. C., was wearing an aqua lace over mousseline-de-soie and carrying talisman roses was matron of honor. Mrs. Alfred H. Pulbrook, cousin of the bride and bridesmaid, was wearing yellow taffeta and a bouquet of yellow sweetheart roses.

Mr. Williams C. Wilhite of West Monroe served the groom as best man. Mr. John Malig of Washington, D. C. was usher.

Mrs. Schwemle, mother of the bride, chose for this occasion a dusty rose lace dress with navy accessories and an orchid corsage. The groom's mother was gowned in an aqua crepe with accessories of black and wearing an orchid corsage.

Following the reception at Avignone Freres, the bridal couple left on a wedding trip to Niagara Falls and Canada. Upon their return they will reside in Washington where Mrs. Frickie is employed in the marine barracks and Mr. Fickie has reinlisted after serving three years in the marines.

League Of Women Voters To Begin Fall Activities

The League of Women Voters will begin their fall activities by organizing additional discussion groups.

Mrs. Albin P. Lassiter, unit organization chairman, for the League of Women Voters plans to organize new discussion groups in all parts of the Twin Cities. These groups will include business women, housewives and college students. The meetings will be held at the convenience of the members, morning, afternoon or night. Those who are interested in joining the League of Women Voters contact Mrs. Lassiter at phone 5814. Arrangements will be made to place members in the proper groups.

The topics for discussion in these groups include the study of city, parish, state and national government.

The League of Women Voters does not support any candidate, or candidates, but it may take action on governmental measures or policies in the public interest. It does not support or oppose any political party.

Vapor Bath Massage
• Slenderizers • Exercisers
Men's Hours: 3:00 p.m. - 9:00 p.m
Ceil et Albert
Louisville Ave. at 6th

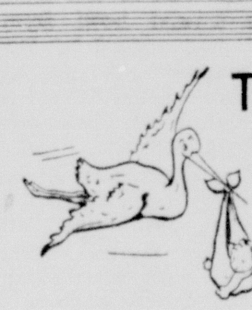

The Maternity Shop
"Complete Line Of Maternity Wear"
AIR-CONDITIONED
809 NATCHITOCHES WEST MONROE PHONE 5371-W
ONE BLOCK WEST OF CROSLEY SCHOOL

Swansdown
brings you Fall's first
...and finest tweed suit!

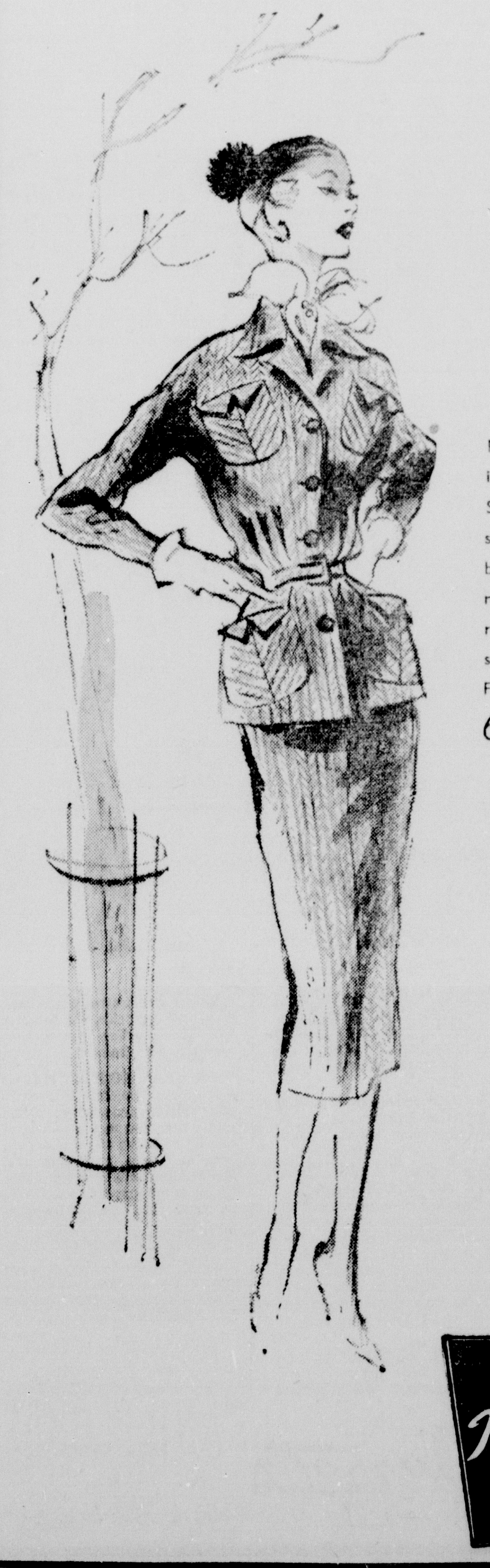

Falling leaves tell it's tweed time . . . time to inaugurate the new season with this handsome Swansdown suit! See how cleverly the jacket is shaped . . . a gentle blousing neatly cinched by a slim self-belt . . . a fine foursome of notched-flap pockets! The skirt is 1951's narrowed favorite! Sure to be a season-after-season pet! The stunning pure wool tweed by Forstmann. Sizes 10 to 18.

69.95

As seen on cover of Vogue.

David Crystal uses this beautifully blended fabric of wool and rayon in a young, easy-to-wear one piece dress—simple bodice and softly pleated skirt complimented by white linen collar and cuffs. Belted in black calf. Dark to light gray—dark to light brown.

25.00

A David Crystal Fashion

Bella Scherck Davidson
The Woman's Shop
125 DeSiard

BRIDE AND GROOM

Mr. and Mrs. Jack Windham shown cutting their wedding cake following their recent marriage. Mrs. Windham is the former Miss Bethellyn Hunter, daughter of Mr. and Mrs. J. W. Hunter of Delhi. Mr. Windham is the son of Mr. and Mrs. J. L. Windham, also of Delhi.

MISS BETHELLYN HUNTER WEDS JACK WINDHAM IN DELHI

Mr. and Mrs. J. W. Hunter of Delhi announce the marriage of their daughter, Miss Bethellyn Hunter, to Mr. Jack Windham, son of Mr. and Mrs. J. L. Windham, also of Delhi.

The ceremony took place on Sunday, September 3 at six oclock in the home of the bride with the Rev. C. L. Wroten of Winnsboro officiating in the double ring ceremony and only members of the immediate families and friends present.

The living room and dining room were decorated for the occasion with marigolds, asters and ivy. The fireplace in the living room formed the setting for the ceremony.

The bride was wearing a navy blue crepe with black accessories and an orchid corsage. For something old, she wore a yellow gold bracelet of her deceased paternal grandmother.

The brides only attendant, Miss Joyce Kees, of Monroe, wore rust faille with black accessories and a white carnation corsage.

The brides mother was wearing a navy blue nylon with a red carnation corsage. The mother of the groom wore a navy blue crepe with a pink carnation corsage.

Mr. Thomas MacBoyd, cousin of the groom, served him as best man.

A small reception was held immediately following the ceremony. Mrs. Jessie Hunter presided at the punch bowl while Mrs. Margaret Franks served the cake. Following the reception the bride and groom left on a short wedding trip.

The bride is a graduate of Central High School and school of nursing. The groom graduated from Central High School and served two years in the United States navy.

QUITMAN

Mr. and Mrs. Harold McConathy and little son Tommy of Jackson, Miss., are visiting parents, Mr. and Mrs. J. C. McConathy and other relatives here this week. Mr. McConathy was called from the Veteran's Hospital in Jackson due to the death of his brother, Mr. Orlan McConathy of Bastrop, whose death occurred from injuries sustained in an automobile wreck near Bastrop Thursday. Deepest sympathy goes to the McConathy family.

Mr. Drew Jimerson was returned to the Veterans Hospital by ambulance Wednesday night following a heart attack suffered at his home here Wednesday afternoon. Mr. Jimerson had only been home from the hospital one night. He is now a patient in the Veterans Hospital in Alexandria and his condition is much improved.

Among the patients of the Hodge Clinic from here this week are Mrs. Lundie Clifton and "Doc" Abbott. Mr. Abbott suffered a heart attack at his home here Monday and was rushed to the clinic. Reports are that he is improving.

Mr. and Mrs. Jessie Jimerson and Mrs. Drew Jimerson visited Mrs. Jimerson's husband in the Veterans Hospital at Alexandria Saturday. Mr. and Mrs. L. E. Black and Miss Willie Mae Meets were his guests Sunday.

Mrs. Thelma McConathy returned to Forrest, La., where she is employed as teacher of the second grade where she has taught for the past several years.

Mr. Melvin Blalock of Ruston was a visitor in the home of his brother, Mr. and Mrs. Keet Knotts near Quitman Wednesday afternoon.

Friends regret to learn of the death of Mr. Allin Holsted whose home was in Ruston. Mr. Holsted had been a patient of the Veterans Hospital for the past several months. His wife will be remembered as the former Miss Ruby Hinton, daughter of Mr. and Mrs. Sidney Hinton of Quitman. She is the sister of Mr. T. D. Hinton, Mr. Sidney Hinton and Mrs. Floyd Stewart of here.

Musical Instrument

HORIZONTAL
1 Depicted musical instrument
7 Delicately small
13 Read
14 Think
15 Unit
16 It resembles a —— piano
18 Pastry
19 Mystic ejaculation
20 Wigwams
22 Alleged force
23 Fury
25 Mislay
27 Crack
28 Imitated
29 French article
30 Nickel (symbol)
31 Preposition
32 Ambary
33 Indian
35 Volcano in Sicily
38 Gaelic
39 Raise
40 Chinese measure
41 Flower part
47 Palm lily
48 Seed vessel
50 Eat away
51 Sloths
52 Pass by
54 Take from
56 Resigns
57 Worships

VERTICAL
1 Footprints
2 Writer
3 Anger
4 Greek letter
5 Essential being
6 English river
7 Distance measure
8 Unoccupied
9 Earth goddess
10 Doze
11 Indolent
12 Lacked
17 Apud (ab.)
20 Makes lukewarm
21 Defames
24 Lively dances
26 Sedative
33 Aided
34 Bird
36 Inborn
37 Gets up
42 Try
43 War god
44 "Show Me State" (ab.)
45 Icelandic saga
46 Require
49 Barrier
51 Ventilate
53 Mixed type
55 Artificial language

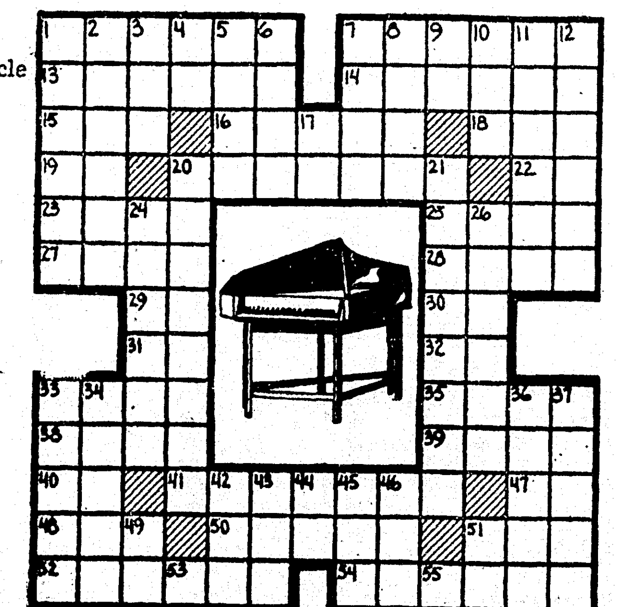

Answer to Previous Puzzle

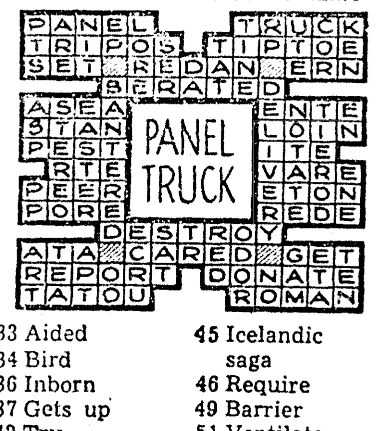

The LaTertulia Book Club Has Initial Meeting Of Club Year

The LaTertulia Book Club had its initial meeting for the club year on Thursday, September 14, at the lovely Camp La Casa Perra. Mrs. C. E. Granberry was hostess with Mrs. Sherwood Emory, co-hostess.

The club will be under he leadership of the following officers: Mrs. V. A. Shelby, president; Mrs. Clyde Cook, vice - president; Miss Maude Brownlee, secretary; Miss Ashsah Belt, treasurer; Mrs. Kenneth Holt, parliamentarian; and Mrs. Sherwood Emory, reporter.

Mrs. Carl Riggin, program chairman, presented Mrs. Clyde Cook, who gave a very interesting paper on "How to give a book review," which was received with keen interest.

Mrs. Riggin then presented Mrs. H. H. Mullins, who delighted her audience with her review of "Ends and Means in Education: A Mid-Century Appraisal." In part Mrs. Mullins said, Ends and Means in Education is a bright and lively discussion of the various philosophical concept argued in American educational circles. Some readers will disagree with the points of view taken, but few will read it without a clarification of their own educational outlook. This volume should be widely read by American educators."

A delicious buffet supper was served to the following guests: Mrs. Clyde Cook, Mrs. H. H. Mullins, Mrs. James Caldwell, Mrs. Edward Ferguson, Mrs. Bernie Goyne, Mrs. Earl Hamm, Mrs. Kenneth Hoit, Mrs. George Lawn, Mrs. P. P. Lynch, Mrs. Jeannette Mahaffy, Mrs. Carl Riggin, Mrs. C. J. Strong, Mrs. V. A. Shelby, Miss Clara Johnston, Miss Maude Brownlee and Mrs. Sherwood Emory.

'AND WAR CAME' TELLS HISTORY

Latest Book Throws New Light On Conflict Waged Between States

"And The War Came," the latest book to record and analyze the immediate events leading up to the Civil War, will be released by the Louisiana State University Press on October 8.

This book is no futile attempt to determine whether the Civil War was inevitable. Rather, the author, Kenneth Stampp, has chosen to show why the war came.

Covering the five months from Lincoln's election to the attack on Fort Sumter, the book examines the happenings of that time in the light of their result—the war itself.

Mr. Stampp holds that the conflict was the product of deep and fundamental auses, and that most of the compromise proposals were "essentially superficial."

As for the growing enmity between the sections, the author reveals that the north was unwilling to let the south go, for most northerners agreed with Lincoln that disunion would injure their material interest, destroy the American nationality and violate the country's "manifest destiny," besides wreck the world's greatest experiment in democratic government. Southerners, though, felt that only independence could preserve their economic and social system. A physical clash was the outcome of this clash of wills.

The author took his title from Lincoln's second inaugural address on March 4, 1865. Mr. Stampp, a graduate of the University of Wisconsin, is associate professor of history at the University of California at Berkeley.

MOSLEM STATE

Karachi—(AP)—A 70-year-old white-bearded divine who denounces western ways and demands a theocratic state is winning new followers for a political party whose origin was a religious group. Moulana Abul Ala Moudoodi's party is the Jamaat-E-Islami, or Theocratic Islamic party. His theme is that while Pakistan is an Islamic state, the government of Prime Minister Liaquat Ali Khan is "un-Islamic and far from Islamic ideals."

CELEBRATES BIRTHDAY

Philip Gordon Grant, son of Mr. and Mrs. Gordon G. Grant, Jr., who recently celebrated his first birthday. Philip is the grandson of Mr. and Mrs. A. E. Fontana and Mr. and Mrs. Gordon G. Grant, Sr. of Bastrop.

IN MOVIELAND

Hollywood, Sept. 23.—(AP)—Having seen movies about agents of the FBI, secret service, post office department and public health service, I am preparing a screen play of my own.

I am calling it "Wild Goose Chase," a box-office title if I ever heard one. Adhering to the formula for government agent films, I came up with this plot:

The camera roams over scenes of public buildings in Washington, D. C., as March music is heard in the background. We come to a view of an impressive edifice and the narrator, who has a voice like Walter Pidgeon's, but isn't, begins talking.

"This is the home of the fish and wildlife service," he says. We take an informative tour of the service and end up in the office of the chief. He scowls over a report just off the teletype. "Send for Hudson," he tells an assistant. "He can handle this."

Hudson can be James Cagney, Richard Widmark or Dennis O'Keefe, according to the picture's budget. He listens as the chief tells the grim assignment: "Some radioactive geese have been found in Montana; get to the bottom of this."

Hudson puts on his hat (all government agents wear hats) and goes home to pack. His wife, played by Anne Baxter, helps him. As he leaves, she murmurs, "Darling, do be careful." He smiles and waves goodbye.

He steps off an airplane in Montana and goes right to work. He examines the geese. They are an Arctic type, not usually found that far south. Laboratory tests show traces of uranium. Hudson takes specimens of earth from the geese's feet.

Now comes the arduous chore of tracing the earth specimens. Hudson hops into a jeep and bounces all over Montana, examining dirt under a microscope. His wife is distraught over not hearing from him and flies out to join him (I had to get some more romance into it.)

Finally the trail gets hot. Hudson finds a hidden canyon where the earth specimen matches. Posing as a sheep herder, he stumbles into a mining camp and uncovers the whole plot. Three alien agents are mining uranium and sending it out via goose to their base in the Arctic. Two of the men try to shoot Hudson, but he plugs them first. The other escapes down the mine shaft.

Now the chase. All these pictures must have a chase. This one follows through 10 minutes of ducking behind beams, shooting down elevators and sloshing through water. His bullets expended, the alien gives up at the bottom of the pit, like the rat he is.

There it is, Hollywood. What am I bid?

FORMER MISSION WORKER

Good Hope Baptist Church will hear a talk by Rev. Carmier, French people of south Louisiana for many years, on Tuesday, September 26, at 7:45 p.m. The public is cordially invited.

SAY GET WELL WITH Flowers

SAY "GOOD CHEER" . . . "GET WELL QUICKLY" WITH GAY FLOWERS!

Is someone you know sick a-bed? Hurry, send a tonic of flowers . . . they say "get well" and their gay, cheering color helps good health along. Let us arrange a smart floral message for your get-well token.

We Deliver — Phone 273

GRAND FLORAL
202 JACKSON

The Alathean Class Enjoys Social Hour

Members of the Alathean Class of the First Baptist Church have a social gathering each month where they can conduct their business and get better acquainted with one another.

In July Mrs. I. M. McLain, Jr., Mrs. Carl Stevenson and Mrs. James H. Lamb were hostesses to the class at the home of Mrs. McLain. After a short business meeting presided over by Mrs. J. F. Curry, a very interesting devotional was given by Mrs. Walter Rhodes. The members then enjoyed delicious fruit punch, open-face sandwiches and cookies which were served from the tea table. Gay summer flowers on beautiful linen added to the joyfulness of the group. Those attending were Mrs. Walter Rhodes, Mrs. J. F. Curry, Mrs. Carl Stevenson, Mrs. Frank Eason, Mrs. E. M. Varnado, Mrs. James Brooks, Mrs. Leora Browning, Mrs. Gerald Frazier, Mrs. Mary Hodge, Mrs. Allan Corbin, Mrs. I. M. McLain, Jr., and Mrs. James H. Lamb.

In August a local tearoom was the scene of a dinner party which was enjoyed by 13 of the members. A delicious three course dinner with southern fried chicken being the entree was enjoyed by all. Following the cake and demitasse, the group enjoyed seeing films of themselves taken at a previous meeting. Those present were Mrs. Walter Rhodes, Mrs. J. F. Curry, Mrs. Frank Eason, Mrs. James Brooks, Mrs. Leora Browning, Mrs. James Lamb, Mrs. A. T. Robertson, Mrs. Joe Courson, Mrs. Calvin Folds, Mrs. I. M. McLain, Jr., Mrs. Charles Dent, Mrs. C. G. Tingle and Mrs. N. L. Green.

St. Matthew's P.-T. A. Has Regular Meeting

The St. Matthew's P. T. A. held its regular meeting Friday, Septembers 15 with the Father Marvin Bordelon opening the meeting with a prayer.

Due to unavoidable circumstances, Mrs. Harold LaLonde, who was recently elected president, and Mrs. Philip Youngblood, who was secretary, tendered their resignation. At this time, Mrs. Albert Theriot was elected president.

Mrs. Thomas Leos, vice-president: Mrs. R. W. Glaholt, secretary; and Mrs. Thomas Mulhearn, chairman for Founder's Day.

Room count prizes were awarded to the second grade and senior class.

Plans are now under way for the Halloween party the P. T. A. will sponsor October 26.

Sister Dorothea who recently returned from a trip abroad, gave a very interesting talk on the places she had seen and visited while in Europe.

All new members were later introduced and Sister Philomene closed the meeting with prayer.

Refreshments were then served.

Mr. and Mrs. Ivy Jordan left Saturday for Biloxi, Miss. where they will attend the Kiwanis International Convention being held in that city.

THIRD GENERATION

Shawinigan Falls, Que.—(AP)—Dr. Rosaire Frigon, a 73-year-old doctor, found that among the more than 8,000 Shawinigan Falls births he attended one was the third generation. He delivered Mrs. Jacques Martin of a child and remembered he also brought the mother into the world. Mrs. Martin is the daughter of Mrs. Alfred Doucet, whom the doctor recollected was another of his "babies."

Your children's coats need...

"Cravenette" WATER REPELLENTS

• Your children, more than any member of the family, are out in all kinds of weather. That's why it makes good sense to have their outer garments — coats, jackets — treated with our "Cravenette" water repellents. Here's what we do. First, the garment is beautifully dry cleaned in the usual way. Then we process it with "Cravenette" water repellents. That way, it will shed showers — and your youngster is spared the wetness that so often ends up with coughs and colds. Send your children's coats and jackets for cleaning — and be sure, at the same time, to ask for our "Cravenette" water repellent service.

Weil Cleaners
If it's worthwhile cleaning
It's worth WEIL cleaning
Phone 990 — 508 N. 4th
Phone 4522 — 404 Stubbs

BRIDE AND GROOM

Mr. and Mrs. Grover Edward Murphy whose marriage was recently solemnized in El Dorado, Arkansas. Mrs. Murphy is the former Miss Grace Elizabeth Wright, daughter of Mrs. Lela Williams of Olla. The groom is the son of Mr. and Mrs. W. T. Murphy of Shreveport.

Miss Grace Wright And Grover Murphy United In Marriage

Miss Grace Elizabeth Wright, daughter of Mrs. Lela Williams of Olla, and Grover Edward Murphy, son of Mr. and Mrs. W. T. Murphy of Shreveport and brother of Mrs. Newt V. Mills of this city, were recently united in marriage by the Rev. W. E. Jackson, of the First Baptist Church in El Dorado, Arkansas.

The double ring ceremony took place at noon in El Dorado with only a few friends and the imediate families present.

Those motoring to the wedding were Mrs. Newt V. Mills, Mrs. W. T. Murphy and Mrs. Lela Williams.

The bride was attired in a lovely two piece rose pink ankle length dress trimmed in pink net with a matching halo hat of rose pink satin and net. The accessories were white. Her corsage was of white carnations.

Immediately after the wedding dinner the couple left on their wedding trip to New Orleans and other places of interest. Upon their return they will be at their new home at 3649 Penick street, Shreveport.

Texas Christian University has had only three football coaches since 1923 — Matty Bell, Francis Schmidt and Dutch Meyer.

Jerusalem—(AP)—Israelis who insist on leaving the country for trips abroad are going to have to pay extra for the privilege. The Israeli cabinet approved a foreign travel tax bill. The rate of levy was not immediately announced.

Taylor-Roper

Mr. and Mrs. D. L. Roper of Tallulah announce the marriage of their daughter, Miss Erma Roper, to Alvin Taylor, son of Mr. and Mrs. Jamews Monroe Taylor, son Mrs. James Monroe Taylor, of Crystal Springs, Miss., which was solemnized Sunday morning September 17.

The impressive double ring ceremony was performed in the presence of a few intimate friends with the Rev. John F. Kilpatrick officiating.

The bride was attired in a becoming dress of steel blue satin with ashes of roses accessories and a corsage of baby orchids. Mrs. Jack Ward of Tallulah served as matron of honor and was wearing a cinnamon colored dress with a corsage of white carnations and purple asters.

Mr. James H. Taylor of Brookhaven, Miss. served his brother as best man.

After a wedding trip to Gulfport and Mobile, the couple will reside in Tallulah.

Encampment Will Meet On Monday

Fort Miro encampment No. 15 will hold regular meeting in the Woodmen hall Monday, Sept. 25. All members urged to attend.

Following this meeting Canton Monroe No. 4 will hold a called meeting to consider business of vital interest to all members.

YORK 230 DeSiard
The Only Complete Maternity Shop in Monroe

FIRST IN FASHION THIS WEEK

Red Cross SHOES
This product has no connection whatever with The American National Red Cross

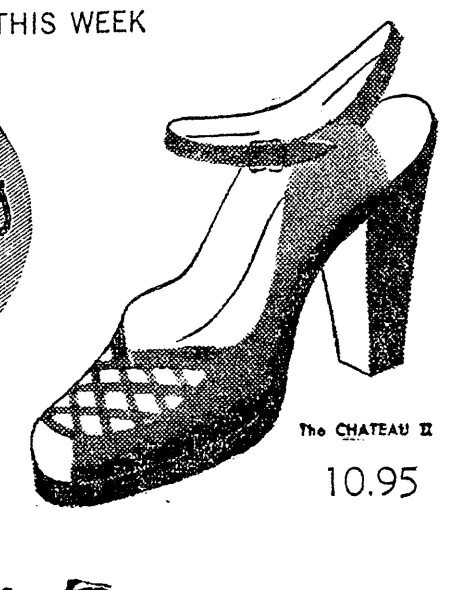

The CHATEAU II 10.95

Field's

Field's MONROE, LA

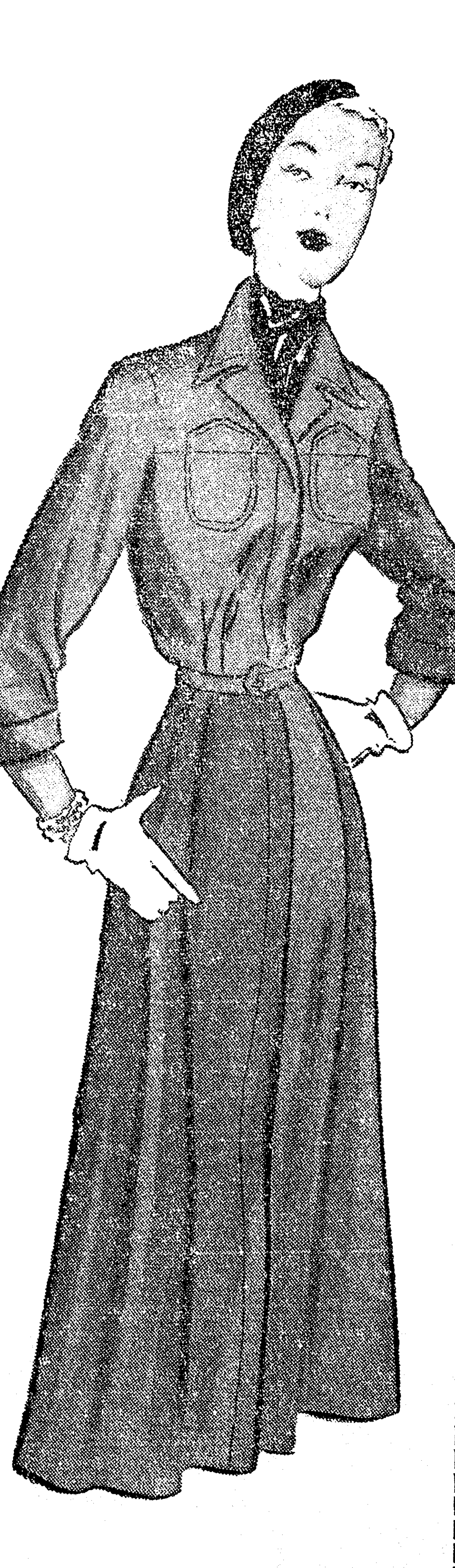

GAY COLOR RAYON GABARDINE FLY-FRONTER 7.95

Smooth convertible collar, three-quarter cuffed sleeves, double pockets, elegant self-covered belt—so much for such a little price! For business, for home, for all-around wear—it's a natural on any figure. Tan, green, cocoa. Sizes 12 to 20.

Field's, 310 DeSiard, Monroe, la.
Please send me the following Fly-Fronter dresses @ 7.95

Quantity	Size	Color	2nd Color

Name ....
Address ....
City .... State ....
Please send 2% sales tax and 15c postage

BRIDE AND GROOM

Mr. and Mrs. Jack Windham shown cutting their wedding cake following their recent marriage. Mrs. Windham is the former Miss Bethellyn Hunter, daughter of Mr. and Mrs. J. W. Hunter of Delhi. Mr. Windham is the son of Mr. and Mrs. J. L. Windham, also of Delhi.

MISS BETHELLYN HUNTER WEDS JACK WINDHAM IN DELHI

Mr. and Mrs. J. W. Hunter of Delhi announce the marriage of their daughter, Miss Bethellyn Hunter, to Mr. Jack Windham, son of Mr. and Mrs. J. L. Windham, also of Delhi.

The ceremony took place on Sunday, September 3 at six oclock in the home of the bride with the Rev. C. L. Wroten of Winnsboro officiating in the double ring ceremony and only members of the immediate families and friends present.

The living room and dining room were decorated for the occasion with marigolds, asters and ivy. The fireplace in the living room formed the setting for the ceremony.

The bride was wearing a navy blue crepe with black accessories and an orchid corsage. For something old, she wore a yellow gold bracelet of her deceased paternal grandmother.

The brides only attendant, Miss Joyce Kees, of Monroe, wore rust faille with black accessories and a white carnation corsage.

The brides mother was wearing a navy blue nylon with a red carnation corsage. The mother of the groom wore a navy blue crepe with a pink carnation corsage.

Mr. Thomas MacBoyd, cousin of the groom, served him as best man.

A small reception was held immediately following the ceremony. Mrs. Jessie Hunter presided at the punch bowl while Mrs. Margaret Franks served the cake. Following the reception the bride and groom left on a short wedding trip.

The bride is a graduate of Central High School and school of nursing. The groom graduated from Central High School and served two years in the United States navy.

QUITMAN

Mr. and Mrs. Harold McConathy and little son Tommy of Jackson, Miss., are visiting parents, Mr. and Mrs. J. C. McConathy and other relatives here this week. Mr. McConathy was called from the Veteran's Hospital in Jackson due to the death of his brother, Mr. Orlan McConathy of Bastrop, whose death occurred from injuries sustained in an automobile wreck near Bastrop Thursday. Deepest sympathy goes to the McConathy family.

Mr. Drew Jimerson was returned to the Veterans Hospital by ambulance Wednesday night following a heart attack suffered at his home here Wednesday afternoon. Mr. Jimerson had only been home from the hospital one night. He is now a patient in the Veterans Hospital in Alexandria and his condition is much improved.

Among the patients of the Hodge Clinic from here this week are Mrs. Lundie Clifton and "Doc" Abbott. Mr. Abbott suffered a heart attack at his home here Monday and was rushed to the clinic. Reports are that he is improving.

Mr. and Mrs. Jessie Jimerson and Mrs. Drew Jimerson visited Mrs. Jimerson's husband in the Veterans Hospital at Alexandria Saturday. Mr. and Mrs. L. E. Black and Miss Willie Mae Meets were his guests Sunday.

Mrs. Thelma McConathy returned to Forrest, La., where she is employed as teacher of the second grade where she has taught for the past several years.

Mr. Melvin Blalock of Ruston was a visitor in the home of his brother, Mr. and Mrs. Keet Knotts near Quitman Wednesday afternoon.

Friends regret to learn of the death of Mr. Allin Holsted whose home was in Ruston. Mr. Holsted had been a patient of the Veterans Hospital for the past several months. His wife will be remembered as the former Miss Ruby Hinton, daughter of Mr. and Mrs. Sidney Hinton of Quitman. She is the sister of Mr. T. D. Hinton, Mr. Sidney Hinton and Mrs. Floyd Stewart of here.

Musical Instrument

HORIZONTAL

1 Depicted musical instrument
7 Delicately small
13 Read
14 Think
15 Unit
16 It resembles a —— piano
18 Pastry
19 Mystic ejaculation
20 Wigwams
22 Alleged force
23 Fury
25 Mislay
27 Crack
28 Imitated
29 French article
30 Nickel (symbol)
31 Preposition
32 Ambary
33 Indian
35 Volcano in Sicily
38 Gaelic
39 Raise
40 Chinese measure
41 Flower part
47 Palm lily
48 Seed vessel
50 Eat away
51 Sloths
52 Pass by
54 Take from
56 Resigns
57 Worships

VERTICAL

1 Footprints
2 Writer
3 Anger
4 Greek letter
5 Essential being
6 English river
7 Distance measure
8 Unoccupied
9 Earth goddess
10 Doze
11 Indolent
12 Lacked
17 Apud (ab.)
20 Makes lukewarm
21 Defames
24 Lively dances
26 Sedative
33 Aided
34 Bird
36 Inborn
37 Gets up
42 Try
43 War god
44 "Show Me State" (ab.)
45 Icelandic saga
46 Require
49 Barrier
51 Ventilate
53 Mixed type
55 Artificial language

Answer to Previous Puzzle

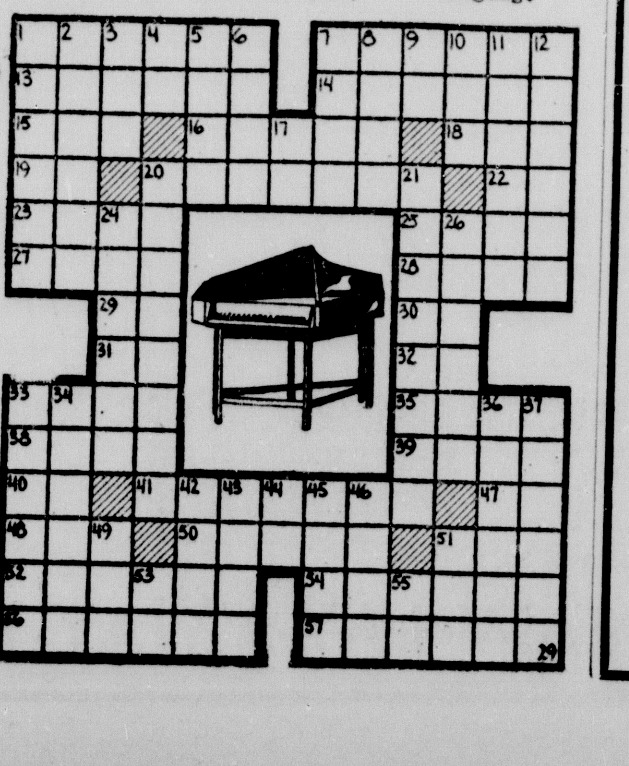

The LaTertulia Book Club Has Initial Meeting Of Club Year

The LaTertulia Book Club had its initial meeting for the club year on Thursday, September 14, at the lovely Camp La Casa Perra. Mrs. C. E. Granberry was hostess with Mrs. Sherwood Emory, co-hostess.

The club will be under he leadership of the following officers: Mrs. V. A. Shelby, president; Mrs. Clyde Cook, vice - president; Miss Maude Brownlee, secretary; Miss Ashsah Belt, treasurer; Mrs. Kenneth Holt, parliamentarian; and Mrs. Sherwood Emory, reporter.

Mrs. Carl Riggin, program chairman, presented Mrs. Clyde Cook, who gave a very interesting paper on "How to give a book review," which was received with keen interest.

Mrs. Riggin then presented Mrs. H. H. Mullins, who delighted her audience with her review of "Ends and Means in Education: A Mid-Century Appraisal." In part Mrs. Mullins said, Ends and Means in Education is a bright and lively discussion of the various philosophical concept argued in American educational circles. Some readers will disagree with the points of view taken, but few will read it without a clarification of their own educational outlook. This volume should be widely read by American educators."

A delicious buffet supper was served to the following guests: Mrs. Clyde Cook, Mrs. H. H. Mullins, Mrs. James Caldwell, Mrs. Edward Ferguson, Mrs. Bernie Goyne, Mrs. Earl Hamm, Mrs. Kenneth Holt, Mrs. George Lawn, Mrs. P. P. Lynch, Mrs. Jeannette Mahaffy, Mrs. Carl Riggin, Mrs. C. J. Strong, Mrs. V. A. Shelby, Miss Clara Johnston, Miss Maude Brownlee and Mrs. Sherwood Emory.

'AND WAR CAME' TELLS HISTORY

Latest Book Throws New Light On Conflict Waged Between States

"And The War Came," the latest book to record and analyze the immediate events leading up to the Civil War, will be released by the Louisiana State University Press on October 8.

This book is no futile attempt to determine whether the Civil War was inevitable. Rather, the author, Kenneth Stampp, has chosen to show why the war came.

Covering the five months from Lincoln's election to the attack on Fort Sumter, the book examines the happenings of that time in the light of their result—the war itself.

Mr. Stampp holds that the conflict was the product of deep and fundamental auses, and that most of the compromise proposals were "essentially superficial."

As for the growing enmity between the sections, the author reveals that the north was unwilling to let the south go, for most northerners agreed with Lincoln that disunion would injure their material interest, destroy the American nationality and violate the country's "manifest destiny," besides wreck the world's greatest experiment in democratic government. Southerners, though, felt that only independence could preserve their economic and social system. A physical clash was the outcome of this clash of wills.

The author took his title from Lincoln's second inaugural address on March 4, 1865. Mr. Stampp, a graduate of the University of Wisconsin, is associate professor of history at the University of California at Berkeley.

MOSLEM STATE

Karachi—(AP)—A 70-year-old white-bearded divine who denounces western ways and demands a theocratic state is winning new followers for a political party whose origin was a religious group. Moulana Abul Ala Moudoodi's party is the Jamaat-E-Islami, or Theocratic Islamic party. His theme is that while Pakistan is an Islamic state, the government of Prime Minister Liaquat Ali Khan is "un-Islamic and far from Islamic ideals."

CELEBRATES BIRTHDAY

Philip Gordon Grant, son of Mr. and Mrs. Gordon G. Grant, Jr., who recently celebrated his first birthday. Philip is the grandson of Mr. and Mrs. A. E. Fontana and Mr. and Mrs. Gordon G. Grant, Sr. of Bastrop.

IN MOVIELAND

Hollywood, Sept. 23.—(AP)—Having seen movies about agents of the FBI, secret service, post office department and public health service, I am preparing a screen play of my own.

I am calling it "Wild Goose Chase," a box-office title if I ever heard one. Adhering to the formula for government agent films, I came up with this plot:

The camera roams over scenes of public buildings in Washington, D. C., as March music is heard in the background. We come to a view of an impressive edifice and the narrator, who has a voice like Walter Pidgeon's, but isn't, begins talking.

"This is the home of the fish and wildlife service," he says. We take an informative tour of the service and end up in the office of the chief. He scowls over a report just off the teletype. "Send for Hudson," he tells an assistant. "He can handle this."

Hudson can be James Cagney, Richard Widmark or Dennis O'Keefe, according to the picture's budget. He listens as the chief tells the grim assignment: "Some radioactive geese have been found in Montana; get to the bottom of this."

Hudson puts on his hat (all government agents wear hats) and goes home to pack. His wife, played by Anne Baxter, helps him. As he leaves, she murmurs, "Darling, do be careful." He smiles and waves goodbye.

He steps off an airplane in Montana and goes right to work. He examines the geese. They are an Arctic type, not usually found that far south. Laboratory tests show traces of uranium. Hudson takes specimens of earth from the geese's feet.

Now comes the arduous chore of tracing the earth specimens. Hudson hops into a jeep and bounces all over Montana, examining dirt under a microscope. His wife is distraught over not hearing from him and flies out to join him (I had to get some more romance into it.)

Finally the trail gets hot. Hudson finds a hidden canyon where the earth specimen matches. Posing as a sheep herder, he stumbles into a mining camp and uncovers the whole plot. Three alien agents are mining uranium and sending it out via goose to their base in the Arctic. Two of the men try to shoot Hudson, but he plugs them first. The other escapes down the mine shaft.

Now the chase. All these pictures must have a chase. This one follows through 10 minutes of ducking behind beams, shooting down elevators and sloshing through water. His bullets expended, the alien gives up at the bottom of the pit, like the rat he is.

There it is, Hollywood. What am I bid?

FORMER MISSION WORKER

Good Hope Baptist Church will hear a talk by Rev. Carmier, French people of south Louisiana for many years, on Tuesday, September 26, at 7:45 p.m. The public is cordially invited.

SAY GET WELL WITH Flowers

SAY "GOOD CHEER" . . . "GET WELL QUICKLY" WITH GAY FLOWERS!

Is someone you know sick a-bed? Hurry, send a tonic of flowers . . . they say "get well" and their gay, cheering color helps good health along. Let us arrange a smart floral message for your get-well token.

We Deliver — Phone 273

GRAND FLORAL
202 JACKSON

The Alathean Class Enjoys Social Hour

Members of the Alathean Class of the First Baptist Church have a social gathering each month where they can conduct their business and get better acquainted with one another.

In July Mrs. I. M. McLain, Jr., Mrs. Carl Stevenson and Mrs. James H. Lamb were hostesses to the class at the home of Mrs. McLain. After a short business meeting presided over by Mrs. J. F. Curry, a very interesting devotional was given by Mrs. Walter Rhodes. The members then enjoyed delicious fruit punch, open-face sandwiches and cookies which were served from the tea table. Gay summer flowers on beautiful linen added to the joyfulness of the group. Those attending were Mrs. Walter Rhodes, Mrs. J. F. Curry, Mrs. Carl Stevenson, Mrs. Frank Eason, Mrs. E. M. Varnado, Mrs. James Brooks, Mrs. Leora Browning, Mrs. Gerald Frazier, Mrs. Mary Hodge, Mrs. Allan Corbin, Mrs. I. M. McLain, Jr., and Mrs. James H. Lamb.

In August a local tearoom was the scene of a dinner party which was enjoyed by 13 of the members. A delicious three course dinner with southern fried chicken being the entree was enjoyed by all. Following the cake and demitasse, the group enjoyed seeing films of themselves taken at a previous meeting. Those present were Mrs. Walter Rhodes, Mrs. J. F. Curry, Mrs. Frank Eason, Mrs. James Brooks, Mrs. Leora Browning, Mrs. James Lamb, Mrs. A. T. Robertson, Mrs. Joe Courson, Mrs. Calvin Folds, Mrs. I. M. McLain, Jr., Mrs. Charles Dent, Mrs. C. G. Tingle and Mrs. N. L. Green.

St. Matthew's P.-T. A. Has Regular Meeting

The St. Matthew's P. T. A. held its regular meeting Friday, Septembers 15 with the Father Marvin Bordelon opening the meeting with a prayer.

Due to unavoidable circumstances, Mrs. Harold LaLonde, who was recently elected president, and Mrs. Philip Youngblood, who was secretary, tendered their resignation. At this time, Mrs. Albert Theriot was elected president.

Mrs. Thomas Leos, vice-president; Mrs. R. W. Glaholt, secretary; and Mrs. Thomas Mulhearn, chairman for Founder's Day.

Room count prizes were awarded to the second grade and senior class.

Plans are now under way for the Halloween party the P. T. A. will sponsor October 26.

Sister Dorothea who recently returned from a trip abroad, gave a very interesting talk on the places she had seen and visited while in Europe.

All new members were later introduced and Sister Philomene closed the meeting with prayer.

Refreshments were then served.

Mr. and Mrs. Ivy Jordan left Saturday for Biloxi, Miss. where they will attend the Kiwanis International Convention being held in that city.

THIRD GENERATION

Shawinigan Falls, Que.—(AP)—Dr. Rosaire Frigon, a 73-year-old doctor, found that among the more than 8,000 Shawinigan Falls births he attended one was the third generation. He delivered Mrs. Jacques Martin of a child and remembered he also brought the mother into the world. Mrs. Martin is the daughter of Mrs. Alfred Doucet, whom the doctor recollected was another of his "babies."

Your children's coats need...

"Cravenette" WATER REPELLENTS

• Your children, more than any member of the family, are out in all kinds of weather. That's why it makes good sense to have their outer garments — coats, jackets — treated with our "Cravenette" water repellents. Here's what we do. First, the garment is beautifully dry cleaned in the usual way. Then we process it with "Cravenette" water repellents. That way, it will shed showers — and your youngster is spared the wetness that so often ends up with coughs and colds. Send your children's coats and jackets for cleaning — and be sure, at the same time, to ask for our "Cravenette" water repellent service.

Weil Cleaners
If it's worthwhile cleaning
It's worth WEIL cleaning
Phone 990 508 N. 4th
Phone 4522 404 Stubbs

BRIDE AND GROOM

Mr. and Mrs. Grover Edward Murphy whose marriage was recently solemnized in El Dorado, Arkansas. Mrs. Murphy is the former Miss Grace Elizabeth Wright, daughter of Mrs. Lela Williams of Olla. The groom is the son of Mr. and Mrs. W. T. Murphy of Shreveport.

Miss Grace Wright And Grover Murphy United In Marriage

Miss Grace Elizabeth Wright, daughter of Mrs. Lela Williams of Olla, and Grover Edward Murphy, son of Mr. and Mrs. W. T. Murphy of Shreveport and brother of Mrs. Newt V. Mills of this city, were recently united in marriage by the Rev. W. E. Jackson, of the First Baptist Church in El Dorado, Arkansas.

The double ring ceremony took place at noon in El Dorado with only a few friends and the imediate families present.

Those motoring to the wedding were Mrs. Newt V. Mills, Mrs. W. T. Murphy and Mrs. Lela Williams.

The bride was attired in a lovely two piece rose pink ankle length dress trimmed in pink net with a matching halo hat of rose pink satin and net. The accessories were white. Her corsage was of white carnations.

Immediately after the wedding dinner the couple left on their wedding trip to New Orleans and other places of interest. Upon their return they will be at their new home at 3649 Penick street, Shreveport.

Texas Christian University has had only three football coaches since 1923 — Matty Bell, Francis Schmidt and Dutch Meyer.

Jerusalem—(AP)—Israelis who insist on leaving the country for trips abroad are going to have to pay extra for the privilege. The Israeli cabinet approved a foreign travel tax bill. The rate of levy was not immediately announced.

Taylor-Roper

Mr. and Mrs. D. L. Roper of Tallulah announce the marriage of their daughter, Miss Erma Roper, to Alvin Taylor, son of Mr. and Mrs. Jamews Monroe Taylor, son Mrs. James Monroe Taylor, of Crystal Springs, Miss., which was solemnized Sunday morning September 17.

The impressive double ring ceremony was performed in the presence of a few intimate friends with the Rev. John F. Kilpatrick officiating.

The bride was attired in a becoming dress of steel blue satin with ashes of roses accessories and a corsage of baby orchids. Mrs. Jack Ward of Tallulah served as matron of honor and was wearing a cinnamon colored dress with a corsage of white carnations and purple asters.

Mr. James H. Taylor of Brookhaven, Miss. served his brother as best man.

After a wedding trip to Gulfport and Mobile, the couple will reside in Tallulah.

Encampment Will Meet On Monday

Fort Miro encampment No. 15 will hold regular meeting in the Woodmen hall Monday, Sept. 25. All members urged to attend.

Following this meeting Canton Monroe No. 4 will hold a called meeting to consider business of vital interest to all members.

YORK 230 DeSiard
The Only Complete Maternity Shop in Monroe

FIRST IN FASHION
THIS WEEK

Red Cross SHOES
This product has no connection whatever with The American National Red Cross

The CHATEAU II
10.95

Field's

Field's MONROE, LA

GAY COLOR
RAYON
GABARDINE
FLY-FRONTER
7.95

Smooth convertible collar, three-quarter cuffed sleeves, double pockets, elegant self-covered belt—so much for such a little price! For business, for home, for all-around wear—it's natural on any figure. Tan, green, cocoa. Sizes 12 to 20.

Field's, 310 DeSiard, Monroe, La.
Please send me the following Fly-Fronter dresses @ 7.95

Quantity	Size	Color	2nd Color

Name
Address
City State
Please send 2% sales tax and 15c postage

MONROE LITTLE THEATRE BEGINS ANOTHER SEASON

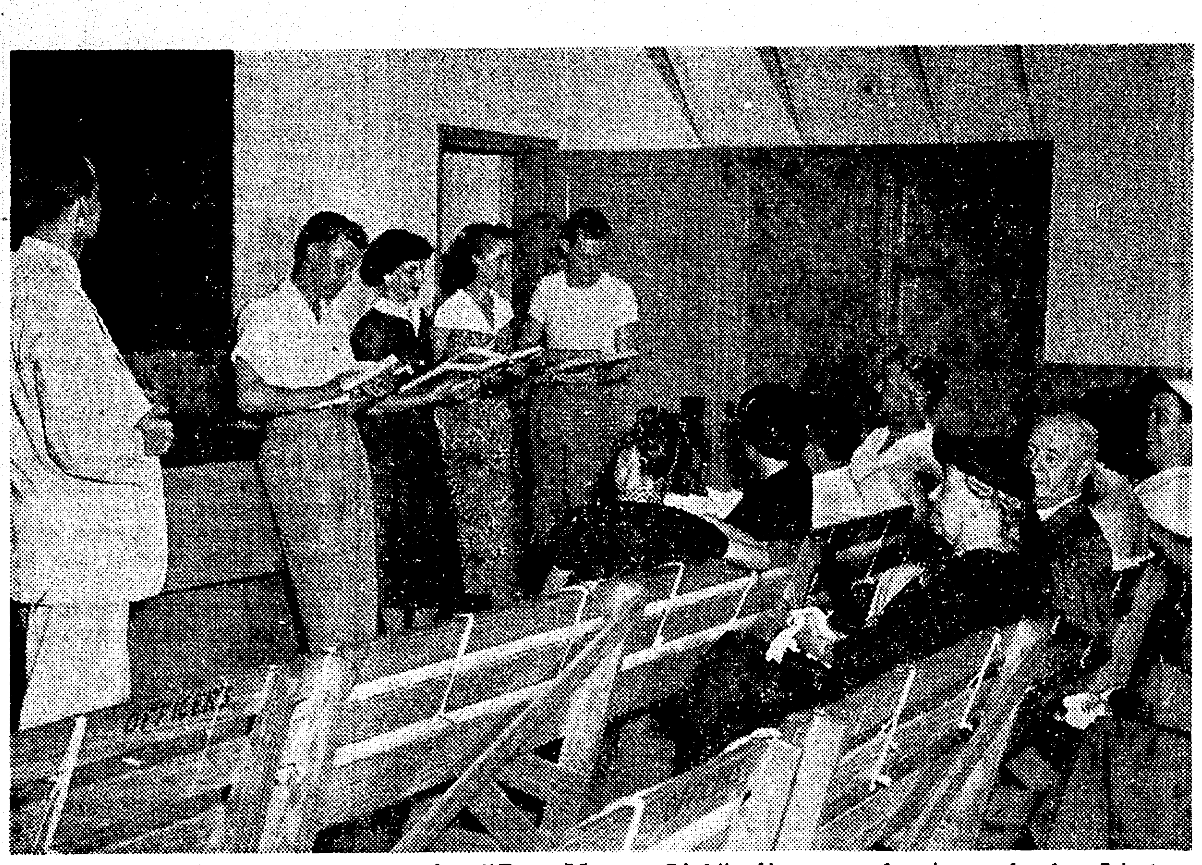

Scenes from the recent tryouts for "Boy Meets Girl," first production of the Little Theatre season. Above, four candidates read for parts in the comedy. Left, June Schultz and Leon Heuer, Little Theatre veterans, exhibit the classic techniques of stage courtship. (World staff photos by Leon Noland, Jr.)

• JACOBY ON BRIDGE

Many Finesses Aren't Needed

By Oswald Jacoby

"Here's one for your Hard Luck Joe series," writes a Buffalo bridge player.

"South was unfortunate as only Hard Luck Joe can be. I am sure you will also find other similarities.

"West opened the jack of diamonds, and South won with the

	♠ 10 9 5 ♥ A K 6 ♦ 6 4 ♣ Q J 10 5 2	
♠ K 6 2 ♥ 8 7 2 ♦ J 10 9 3 ♣ K 8 6	N W E S	♠ 4 3 ♥ Q J 10 5 ♦ K Q 8 7 2 ♣ 7 3
	(DEALER) ♠ A Q J 8 7 ♥ 9 4 3 ♦ A 5 ♣ A 9 4	

E-W vul.

South	West	North	East
1 ♠	Pass	2 ♣	Pass
2 ♠	Pass	3 ♠	Pass
4 ♠	Pass	Pass	Pass

Opening lead—♦ J

ace. He promptly led a heart to dummy's king, and returned the ten of spades from dummy to take the trump finesse. West won with the king of spades and returned a heart, knocking out dummy's ace.

"The contract now depended on the success of the club finesse. South drew the rest of the trumps, winding up in dummy with the nine of spades. He then led the queen of clubs from dummy, hoping that this finesse would succeed. However, West won with the king of clubs, and the defense promptly cashed one heart and one diamond, setting the contract.

"Naturally South complained about his hard luck, and you can imagine how much sympathy he got. I am sure you will be delighted to know that there are Hard Luck Joes in Buffalo as well as among your own circle of friends."

I am afraid there are Hard Luck Joes everywhere that bridge is played. I can just hear this Buffalo declarer complaining bitterly about losing both finesses on this hand. The fact of the matter is that he didn't need either finesse!

As my correspondent hints, the contract was unbeatable if South had played it correctly. After winning the first trick with the ace of diamonds, South should cash the ace of spades and give up a spade trick to the enemy. This would leave both top hearts in the dummy.

"West might win, cash a diamond, and return a heart. Dummy could win with the king of hearts, and declarer could then draw trumps. If he chose, he could land in dummy on the third round of trumps in order to take the club finesse. But he could even take the third trump in his own hand to develop the clubs without a finesse.

The defenders, in either case, could take the king of clubs, but would never get a heart trick. The ace of hearts would still be in dummy to stop that suit and to give declarer an entry to the long clubs. South would naturally discard his losing heart on one of dummy's clubs.

LEADERS WILL PLAN CUB WORK

Scouting For Youngsters To Be Given New Impetus This Fall

An important meeting of Cub leaders of the central boy scout district is to be held Monday night as the fall activities of this younger boy program of scouting gets under way. The September cub leaders' round table is to be held at the Ouachita Parish Courthouse Monday, September 25, 7:30 p.m. All Cub leaders of the district have been invited to attend.

A. C. Lea, central district cub scout commissioner, has announced that an unusual program for this meeting has been arranged which includes a special handicraft period, ceremonies, games, and other ideas that leaders can carry back to use in their dens and packs. Another feature of the program will be a discussion of advancement procedures in cubbing, led by J. C. Crawford, Ouachita Valley council cub scout commissioner.

The October cub scout theme, "Navajos," will be discussed with each pack having opportunity to present ideas on the subject. Leaders will also receive uniform instructions on the annual scout roll call and uniform inspection to be held during the month of October. Other items of interest to be discussed in the meeting include the round-up, a basic training course for Cub leaders, a cub leaders pow wow, and reports of activities from the various packs.

Den mothers, cubmasters, assistant cubmasters, and pack committeemen from the following central district packs have been invited to attend the meeting: Pack 1, St. Mathews Catholic Church; Pack 10, West Monroe Lions Club; Pack 12, Clarks; Pack 13, First Baptist Church of West Monroe; Pack 14, Mitchell School P. T. A.; Pack 29, First Baptist Church of Monroe; Pack 31, Georgia Tucker P. T. A.; Pack 32, Sherrouse P. T. A.; Pack 34, First Methodist Church of Monroe; Pack 35, Selman Field; Pack 37, Drew P. T. A.

LET'S EXPLORE YOUR MIND

By ALBERT EDWARD WIGGAM, D. S.

Answer to Question No. 1

1. Yes. As pointed out by Jeannette Menninger and A. H. Gottesman, in Family Circle, Jane is preparing for her first party and is anxious to look her best. To her surprise her face breaks out in pimples. She is wild with anguish. In this case the outbreak is largely mental. In many similar cases both medical and psychological treatments are necessary.

Answer to Question No. 2

2. Yes. Psychologist Frances Swinford, University of Chicago, had 1,260 students answer "true" or "false" to numerous questions. The students could claim up to four credits for being right, with the understanding that if they answered wrong they would be penalized twice the credits claimed. Results show that there was very little relationship between the amount the students bet and their correctness. This indicates a strong tendency to gamble on one's beliefs. Organizing gambling is demoralizing, but it is based on a natural human trait.

Answer to Question No. 3

3. No. It's about a 50-50 chance that you're a moron. 274 psychology students at Ohio University ranked the photographs of 12 boys for intelligence. Some of the subjects were feeble - minded and some were close to being geniuses. Results showed that there was not much agreement among the students in judging any single individual. One psychologist states that "it is impossible to judge a person's intelligence by his photograph."

Interesting Conversation

A Gift That Can Be Yours. To be a good conversationalist is to be a sought for partner in any gathering. Many great advantages will be yours. For the benefit of readers of Let's Explore Your Mind, Dr. Wiggam offers a remarkable booklet, The Art of Conversation, by Milton Wright.

This interesting and instructive booklet contains 12 great chapters brimming with examples, rules and principles of conversation used by every fluent conversationalist. Become one yourself. Included are Ten Tests of a good conversationalist with complete information for answering them. This remarkable booklet is yours for 15 cents in coin—less than actual cost. To get your copy address Dr. A. E. Wiggam, care of this newspaper. Include a stamped (3 cent) self addressed return envelope. The supply is limited.

Jonesville Seeks Street Paving

Jonesville, La., Sept. 23.—(Speceal)—Jonesville is one step further along the way toward obtaining paved streets.

The town council at a special meeting Wednesday afternoon heard D. C. Foley, bond attorney, outline the legal procedure for obtaining curbs, gutters and paved streets in the downtown section of Jonesville. The council then adopted a resolution stating its intention to have the work done and set the date of October 17 as an open meeting at which protests, if any, will be heard.

The street improvement project will be financed partly by the recently-voted $43,000 bond issue and partly by direct assessment against property owners along the streets to be improved. The state highway department will pave the streets and its system.

Gatlin PIANO COMPANY
508 Alexander Phone 2311

PENNEY DAYS
Penney's Thriftmetic saves you more!
Penney's Monday Morning Values
STAY CRISP FOR LIFE! NO STARCHING... EVER!
ORGANDY PRISCILLAS
WITH DAINTY RUFFLES 8" DEEP!
3.00
BOOST FOR YOUR BUDGET!
GLAMOUR AT YOUR WINDOWS!
... and at a sensible price! See how they're made! Celery-crisp organdy (permanent finished!), yards and yards of ruffles with hems rolled and stitched like a hanky! Every pair is back-hemmed, has selvages removed to prevent puckering! It's a buy!
Standard window length measures 80" wide to pair
COLORS TOO! Snowy white, yellow, and green.

GRANT'S Always More For Your Money

$2.39 ea.
SAVE on Grants "Wearite" SHEETS
woven 128 threads per sq. inch!
Extra Large 81" x 108"
GENUINE WEARITE — FINE COUNT MUSLIN
LIMIT—2 to a Customer
PILLOW CASES 49c ea.
81" MUSLIN SHEETING HEAVY QUALITY 69c yd.
FINEST QUALITY BLEACHED MUSLIN Wide 39c yd.
HEAVY QUALITY UNBLEACHED MUSLIN 39" Wide 29c yd.
RAYON REMNANTS SHORT LENGTHS OF 69c QUALITY 20c yd.
W. T. GRANT CO. 213 DeSiard

PENNEY DAYS FEATURE!

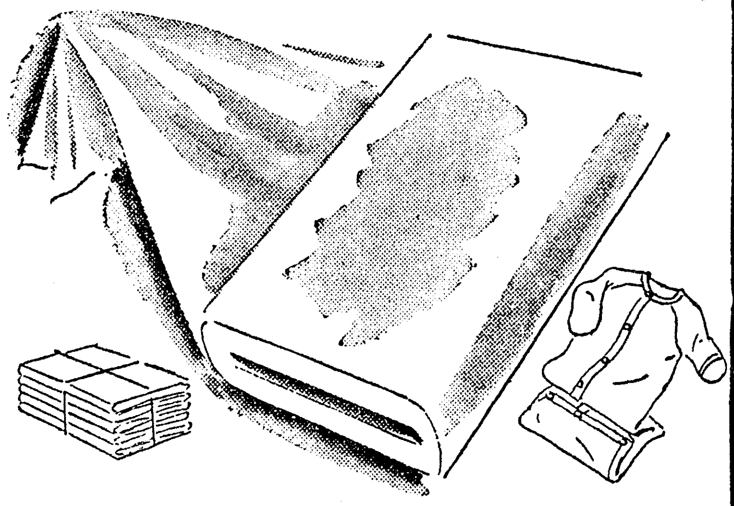

SUPERSOFT WHITE COTTON FLANNEL
Stock up price! Buy today and
SEE HOW YOU SAVE 17c yd.
Leave it to thrifty Penney's to bring you a special purchase like this! You pay just 17c a yard and you get baby-soft flannelette bleached snowy-white. Closely-woven, absorbent ... ideal for diapers, baby's first clothes! 27 inches wide. Value!
MONDAY IS REMANANT DAY AT PENNEY'S! WE HAVE SEVERAL HUNDRED YDS. OF REMANANTS AND THEY WILL BE PRICED 1/3 TO 1/2 OFF!

RIGHT NOW
you'll save plenty on your three-season coat...
ZIP-OUT LINED wool-and-worsted GABARDINE
ONLY $30.00
And we mean RIGHT NOW! They'll go fast, and we can't replace them at this low price!
Handsome? Definitely ... they're beautifully tailored of sheen gabardine. Practical? Just zip that liner in or out ... for mild or coldest weather! Warm, soft wool liners or wind-beating leather shells ... wine, green, gray, dacia, black. 10 to 20.
USE OUR EASY LAY-A-WAY PLAN

MONROE LITTLE THEATRE BEGINS ANOTHER SEASON

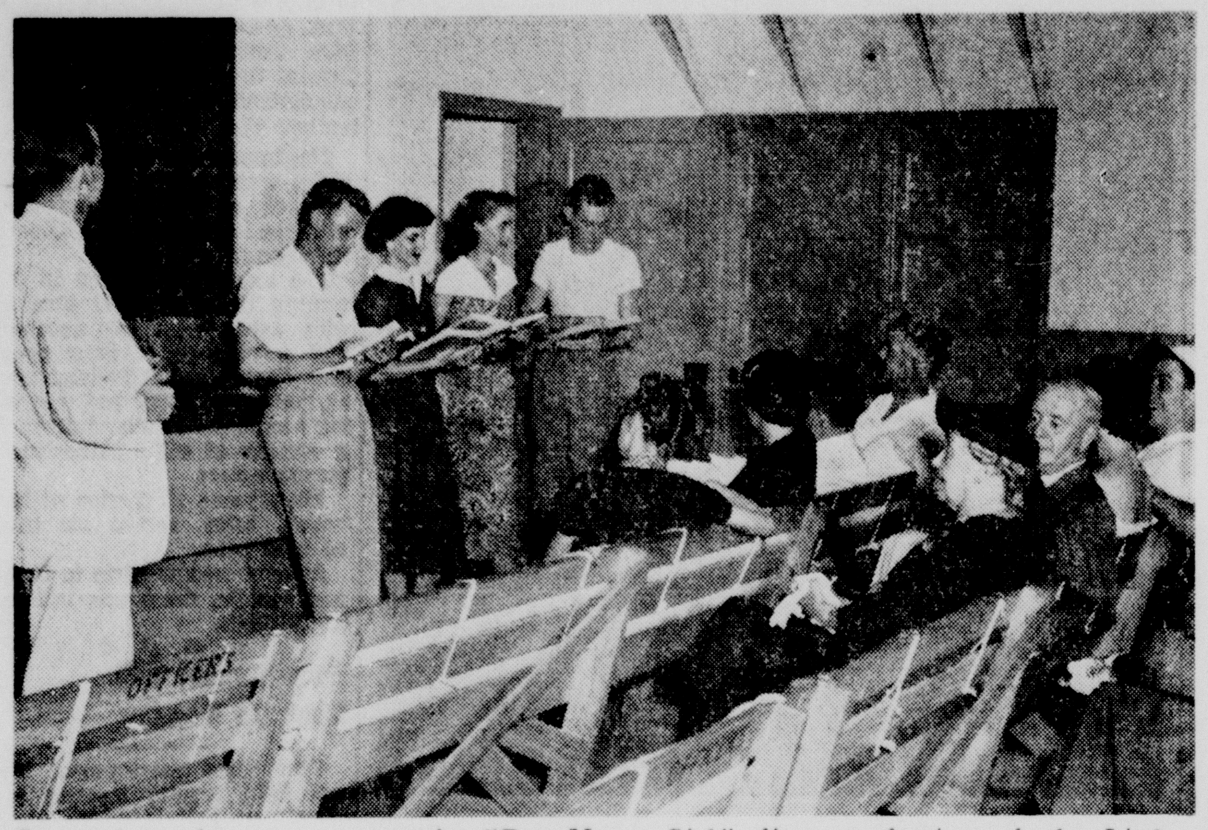

Scenes from the recent tryouts for "Boy Meets Girl," first production of the Little Theatre season. Above, four candidates read for parts in the comedy. Left, June Schultz and Leon Heuer, Little Theatre veterans, exhibit the classic techniques of stage courtship. (World staff photos by Leon Noland, Jr.)

• JACOBY ON BRIDGE

Many Finesses Aren't Needed

By Oswald Jacoby

"Here's one for your Hard Luck Joe series," writes a Buffalo bridge player.

"South was unfortunate as only Hard Luck Joe can be. I am sure you will also find other similarities.

"West opened the jack of diamonds, and South won with the

	♠ 10 9 5 ♥ A K 6 ♦ 6 4 ♣ Q J 10 5 2	⇄
♠ K 6 2 ♥ 8 7 2 ♦ J 10 9 3 ♣ K 8 6	N W E S	♠ 4 3 ♥ Q J 10 5 ♦ K Q 8 7 2 ♣ 7 3
	(DEALER) ♠ A Q J 8 7 ♥ 9 4 3 ♦ A 5 ♣ A 9 4	

E-W vul.

South	West	North	East
1 ♠	Pass	2 ♣	Pass
2 ♠	Pass	3 ♠	Pass
4 ♠	Pass	Pass	Pass

Opening lead—♦ J

ace. He promptly led a heart to dummy's king, and returned the ten of spades from dummy to take the trump finesse. West won with the king of spades and returned a heart, knocking out dummy's ace.

"The contract now depended on the success of the club finesse. South drew the rest of the trumps, winding up in dummy with the nine of spades. He then led the queen of clubs from dummy, hoping that this finesse would succeed. However, West won with the king of clubs, and the defense promptly cashed one heart and one diamond, setting the contract.

"Naturally South complained about his hard luck, and you can imagine how much sympathy he got. I am sure you will be delighted to know that there are Hard Luck Joes in Buffalo as well as among your own circle of friends."

I am afraid there are Hard Luck Joes everywhere that bridge is played. I can just hear this Buffalo declarer complaining bitterly about losing both finesses on this hand. The fact of the matter is that he didn't need either finesse!

As my correspondent hints, the contract was unbeatable if South had played it correctly. After winning the first trick with the ace of diamonds, South should cash the ace of spades and give up a spade trick to the enemy. This would leave both top hearts in the dummy.

"West might win, cash a diamond, and return a heart. Dummy could win with the king of hearts, and declarer could then draw trumps. If he chose, he could land in dummy on the third round of trumps in order to take the club finesse. But he could even take the third trump in his own hand to develop the clubs without a finesse.

The defenders, in either case, could take the king of clubs, but would never get a heart trick. The ace of hearts would still be in dummy to stop that suit and to give declarer an entry to the long clubs. South would naturally discard his losing heart on one of dummy's clubs.

LEADERS WILL PLAN CUB WORK

Scouting For Youngsters To Be Given New Impetus This Fall

An important meeting of Cub leaders of the central boy scout district is to be held Monday night as the fall activities of this younger boy program of scouting gets under way. The September cub leaders' round table is to be held at the Ouachita Parish Courthouse Monday, September 25, 7:30 p.m. All Cub leaders of the district have been invited to attend.

A. C. Lea, central district cub scout commissioner, has announced that an unusual program for this meeting has been arranged which includes a special handicraft period, ceremonies, games, and other ideas that leaders can carry back to use in their dens and packs. Another feature of the program will be a discussion of advancement procedures in cubbing, led by J. C. Crawford, Ouachita Valley council cub scout commissioner.

The October cub scout theme, "Navajos," will be discussed with each pack having opportunity to present ideas on the subject. Leaders will also receive uniform instructions on the annual scout roll call and uniform inspection to be held during the month of October. Other items of interest to be discussed in the meeting include the round-up, a basic training course for Cub leaders, a cub leaders pow wow, and reports of activities from the various packs.

Den mothers, cubmasters, assistant cubmasters, and pack committeemen from the following central district packs have been invited to attend the meeting: Pack 1, St. Mathews Catholic Church; Pack 10, West Monroe Lions Club; Pack 12, Clarks; Pack 13, First Baptist Church of West Monroe; Pack 14, Mitchell School P. T. A.; Pack 29, First Baptist Church of Monroe; Pack 31, Georgia Tucker P. T. A.; Pack 32, Sherrouse P. T. A.; Pack 34, First Methodist Church of Monroe; Pack 35, Selman Field; Pack 37, Drew P. T. A.

LET'S EXPLORE YOUR MIND

By ALBERT EDWARD WIGGAM, D. S.

Answer to Question No. 1

1. Yes. As pointed out by Jeannette Menninger and A. H. Gottesman, in Family Circle, Jane is preparing for her first party and is anxious to look her best. To her surprise her face breaks out in pimples. She is wild with anguish. In this case the outbreak is largely mental. In many similar cases both medical and psychological treatments are necessary.

Answer to Question No. 2

2. Yes. Psychologist Frances Swinford, University of Chicago, had 1,260 students answer "true" or "false" to numerous questions. The students could claim up to four credits for being right, with the understanding that if they answered wrong they would be penalized twice the credits claimed. Results show that there was very little relationship between the amount the students bet and their correctness. This indicates a strong tendency to gamble on one's beliefs. Organizing gambling is demoralizing, but it is based on a natural human trait.

Answer to Question No. 3

3. No. It's about a 50-50 chance that you're a moron. 274 psychology students at Ohio University ranked the photographs of 12 boys for intelligence. Some of the subjects were feeble - minded and some were close to being geniuses. Results showed that there was not much agreement among the students in judging any single individual. One psychologist states that "it is impossible to judge a person's intelligence by his photograph."

Interesting Conversation

A Gift That Can Be Yours. To be a good conversationalist is to be a sought for partner in any gathering. Many great advantages will be yours. For the benefit of readers of Let's Explore Your Mind, Dr. Wiggam offers a remarkable booklet, The Art of Conversation, by Milton Wright.

This interesting and instructive booklet contains 12 great chapters brimming with examples, rules and principles of conversation used by every fluent conversationalist. Become one yourself. Included are Ten Tests of a good conversationalist with complete information for answering them. This remarkable booklet is yours for 15 cents in coin—less than actual cost. To get your copy address Dr. A. E. Wiggam, care of this newspaper. Include a stamped (3 cent) self addressed return envelope. The supply is limited.

Jonesville Seeks Street Paving

Jonesville, La., Sept. 23.—(Special)—Jonesville is one step further along the way toward obtaining paved streets.

The town council at a special meeting Wednesday afternoon heard D. C. Foley, bond attorney, outline the legal procedure for obtaining curbs, gutters and paved streets in the downtown section of Jonesville. The council then adopted a resolution stating its intention to have the work done and set the date of October 17 as an open meeting at which protests, if any, will be heard.

The street improvement project will be financed partly by the recently-voted $43,000 bond issue and partly by direct assessment against property owners along the streets to be improved. The state highway department will pave the streets and its system.

Gatlin PIANO COMPANY
508 Alexander Phone 2311

PENNEY DAYS
Penney's Thriftmetic saves you more!
Penney's Monday Morning Values
STAY CRISP FOR LIFE! NO STARCHING . . . EVER!

ORGANDY PRISCILLAS
WITH DAINTY RUFFLES 8" DEEP!
3.00
BOOST FOR YOUR BUDGET! CC VALUE!
GLAMOUR AT YOUR WINDOWS!
. . . and at a sensible price! See how they're made! Celery-crisp organdy (permanent finished!), yards and yards of ruffles with hems rolled and stitched like a hanky! Every pair is back-hemmed, has selvages removed to prevent puckering! It's a buy!
Standard window length measures 80" wide to pair
COLORS TOO! Snowy white, yellow, and green.

GRANT'S Always More For Your Money

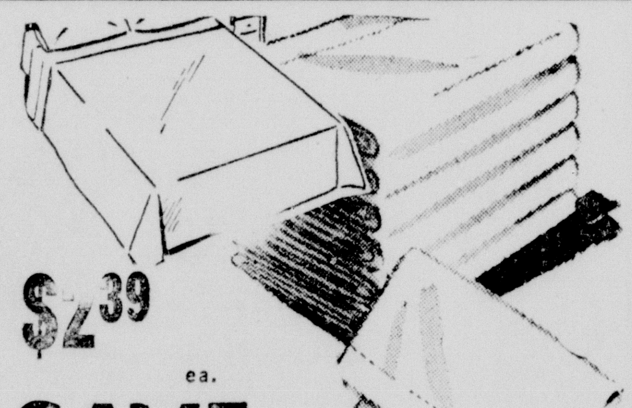

$2.39 ea.
SAVE on Grants "Wearite" SHEETS
woven 128 threads per sq. inch!
Extra Large 81" x 108"
GENUINE WEARITE — FINE COUNT MUSLIN
LIMIT—2 to a Customer
PILLOW CASES 49c ea.
81" MUSLIN SHEETING HEAVY QUALITY 69c yd.
FINEST QUALITY BLEACHED MUSLIN Wide 39c yd.
HEAVY QUALITY UNBLEACHED MUSLIN 39" Wide 29c yd.
RAYON REMNANTS SHORT LENGTHS OF 69c QUALITY 20c yd.
W. T. GRANT CO. 213 DeSiard

PENNEY DAYS FEATURE!

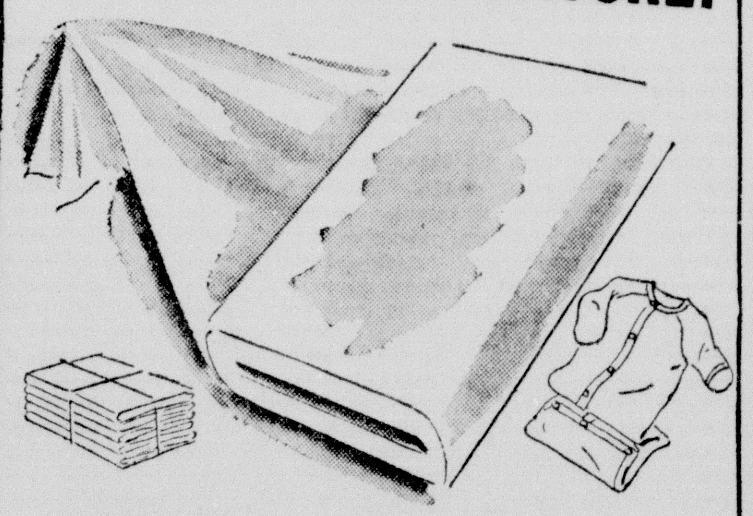

SUPERSOFT WHITE COTTON FLANNEL
Stock up price! Buy today and
SEE HOW YOU SAVE 17c yd.
Leave it to thrifty Penney's to bring you a special purchase like this! You pay just 17c a yard and you get baby-soft flannelette bleached snowy-white. Closely-woven, absorbent . . . ideal for diapers, baby's first clothes! 27 inches wide. Value!
MONDAY IS REMANANT DAY AT PENNEY'S! WE HAVE SEVERAL HUNDRED YDS. OF REMANANTS AND THEY WILL BE PRICED ⅓ TO ½ OFF!

RIGHT NOW
you'll save plenty on your three-season coat . . .
ZIP-OUT LINED wool-and-worsted GABARDINE
CC VALUE!
ONLY $30.00
And we mean RIGHT NOW! They'll go fast, and we can't replace them at this low price!
Handsome? Definitely . . . they're beautifully tailored of sheen gabardine. Practical? Just zip that liner in or out . . . for mild or coldest weather! Warm, soft wool liners or wind-beating leather shells . . . wine, green, gray, dacia, black. 10 to 20.

USE OUR EASY LAY-A-WAY PLAN

TWO WEDDING CAKES

Shown above cutting their wedding cakes are Mr. and Mrs. Robert F. Meredith and Mr. and Mrs. Wilbur W. Williams Mrs. Meredith is the former Miss Janette Wells McKeithen. Mrs. Williams is the former Miss DeEtte Wells McKeithen. The brides are identical twin daughters of Mr. and Mrs. Jesse J. McKeithen of Columbia.

M'KEITHEN TWINS MARRIED IN DOUBLE WEDDING CEREMONY

One of the loveliest and most impressive weddings was solemnized at the Methodist Church in Grayson Saturday, September 2, at 6:30 in the evening when Miss DeEtte Wells McKeithen was united in marriage with Mr. Wilbur W. Williams and Miss JanEtte Wells McKeithen was wed to Mr. Robert F. Meredith.

Mrs. Wilbur Humphries, close friend of the brides' parents, beautifully rendered nuptial music preceding the ceremony and during the lighting of the candles by Mr. Holmes Mouser and Miss Mary Elizabeth Johnston, cousins of the brides, and accompanied Mr. William R. Eglin, uncle of the brides, who sang "Because" and "I Love You Truly."

The wedding party entered to the traditional wedding march from "Lohengrin" with Master Jesse Jay McKeithen and Master James Eglin McKeithen, nephews of the brides, as the ring-bearers. The matrons of honor were Mrs. John J. McKeithen and Mrs. A. Eglin McKeithen, sisters-in-law of the brides, while they chose Mrs. Frank Reitzell and Mrs. John B. Hanchey, sisters of the grooms, for their bridesmaids. They were met at the altar by the bridegrooms and their best men, Mr. Gene Hyde and Mr. Hunter Mullis. The ushers were Mr. John Williams and Mr. Gary Kidd.

The brides, identical twin daughters of Mr. and Mrs. Jesse J. McKeithen, presented a lovely and sentimental picture as they entered on the arms of their father, who gave them in marriage. The identical wedding gowns were fashioned of white bridal satin with full floor length skirts and fitted bodices which buttoned down the back with tiny self-covered buttons. The sweetheart necklines were accentuated by lace yokes and the cap sleeves were of lace Their veils were finger-tip length and they wore lace mitts which came to a point over the hands. The bridal bouquets of tuberoses and white satin streamers were centered by purple orchids.

The matrons and bridesmaids wore identical floor-length models of pink irridescent taffeta. They wore in their hair a pink flower matching their bouquets which were designed of pink double hibiscus and loops of green satin ribbon falling into long streamers. Miss Mary Elizabeth Johnston was similarly attired and wearing a wristlet of matching flowers. The ring-bearers were dressed in white linen suits and carried the rings on white satin pillows. The mother of the brides wore a tea blue silk faille dress with a corsage of pink rosebuds.

The double-ring ceremonies were read by the Rev. Pierce McKeithen, cousin of the brides. The vows were exchanged before a background of magnolia leaves, numerous white branched candelabra holding white tapers, and tall floor baskets of white gladioli and fern.

The reception was held in the home of the brides' parents immediately following the wedding. The brides' table, overlaid with a cutwork cloth, was centered with a low bowl arrangement of pink and white Burma lilies and crystal candlesticks holding white tapers. Small vases of the same lilies were placed along the white satin ribbons running from the center of the table to the corners. The three-tiered white wedding cakes were decorated with lilies-of-the valley. Punch and individual cakes were served on the lawn. Little Misses Elva Rosen Williams and Janis Johnston, who wore dresses similar to the brides' attendants, assisted at the brides' table.

After the reception, the couples left for their honeymoons, Mrs. Williams traveled in a brown faille suit, brown accessories completed with a coral hat. Mrs. Meredith was wearing a grey suit with green accessories. Their corsages were the orchids from their bridal bouquets.

Both brides are graduates of Louisiana State University, class of 1949, and both were members of Pi Beta Phi social sorority.

The bridegrooms finished in the 1950 class of Louisiana State University School of Engineering—Mr. Meredith in civil engineering.

Mr. and Mrs. Williams will reside in Baton Rouge where Mr. Williams is connected with an oil company. Mr. and Mrs. Meredith are at home in Columbia, where Mr. Meredith is employed by the state department of highways.

Those attending the wedding from Monroe included Mr. and Mrs. John Coon, Miss Martha Seiler, Mr. Hunter D. Mullis and Mrs. Robert Smart.

Society Calendar

Monday

The Honest Injuns' Club of Y-Teens will meet at the Y. W. C. A. at 3:30 p.m.

The Y. R. G.'s will have their regular meeting at the Y. W. C. A. at 6:15 p.m.

Regular meeting of Dixie Chapter No. 179, O. E. S. Initiation. All Eastern Star members cordially invited.

Monroe Temple No. 1, Pythian Sisters, will have regular meeting at 7:30 p.m. Castle Hall. Films of Nomads at San Diego, Calif. in 1949 will be shown.

P. E. O., Chapter V, will meet in the home of Mrs. C. B. Ackel, 1204 South Fourth at 7:30 p.m.

Tuesday

The League of Women Voters, Morning Group No. 2 will meet in the home of Mrs. J. C. Brown, Edgewater Gardens, at 10:00 a.m.

The Y'D Awake Club of Y-Teens will meet at the Y. W. C. A. at 3:15 p.m.

Wednesday

The Y-Wives' Club of the Y. W. C. A. will meet at the Y at 9:30 a.m.

The two clubs of 8th grade Y-Teens of Neville High School will meet at Neville at 3:30 p.m.

The Business and Professional Grils' Club of the Y. W. C. A. will have their regular supper-program meeting at 6:15 p.m. Father Bordelon will be the guest speaker.

The Woman's Society of Christian Service of First Methodist Church will meet at the church at 3 p.m. for opening study of "Near East Panorama" to be taught by Mrs. J. N. Riddle. A nursery will be maintained.

Christian Women's Fellowship of the First Christian Church will meet in general assembly at the church at 2:30 p.m. Circle No. 3 in charge.

The international relations committee of the Business and Professional Women's Club will be in charge of the program meeting to be held at the Y. W. C. A. at 7:30 p.m.

Regular meeting of El Yelana Zuanna No. 192, Ladies of the Orient, at 7:30 p.m. W. O. W. Hall. Mrs. Chelie Wilson, great ashayhi, urges all members to attend wearing fez.

Mrs. Rodney Toups of New Orleans will be the guest speaker of the Delta Rho Delta Business Women's sorority at their meeting to be held in the Cameo Room, Virginia otel at :00 p.m. Mrs. T8oups' subject will be the "Volunteer Responsibility of Women in the Community." All civic clubs are invited to this lecture.

The Girl Scout Council invites leaders, troop committee members parents and friends of scouts to a get-together at the new campsite near Sterlington. Cars will leave American Legion Hall at 9:30. For transportation phone 1736.

The Welcome Branch of the 20th Century Book Club will meet with Mrs. A. J. Speer, 1412 Spencer Ave., at 2:30 p.m. with Mrs. R. H. Dollar, co-hostess.

Meeting of the Current Literature Club in the home of Mrs. Earl Stovall, 407 Louisville at 2:00 p.m.

Thursday

Parlor City Grove 288, Woodmen Circle, will meet in W. O. W. hall Thursday at 8 p.m. Mrs. Jewel Earl urges all to attend as plans will be made for the district meeting and installation of officers.

Alathean Class of the First Baptist Church will have monthly meeting at home of Mrs. Walter Rhodes, 1105 N. Eighth St. Election of officers. All members urged to be present.

The Jolly Y Janes' (freshman club of Y-Teens at O. P. H. S.) will meet at the Y at 3:30 p.m.

Friday

The 9th Grade Club of Y-Teens of Neville will meet at Neville at 3:30 p.m.

Friday

The Musical Coterie will meet at the home of Mrs. James G. Caldwell, 310 Linderman, West Monroe, at 4:00 p.m.

The Georgia Tucker P.-T. A. will meet at 3:15 p.m.

The Central Grammar School P.-T. A. Meets

Central Grammar School P.-T. A. held its first meeting of the year Thursday, September 21, with a large number in attendance, Mrs. Clyde Brown, president, presiding. After the reading of the Parent-Teacher prayer group singing was enjoyed.

The theme of the meeting, "Freedom to Grow Through the School was ably discussed by the principal, Mr. G. E. Boggs. Using as his subject "Know Your School, he told of the increased enrollment and special services offered by the school this year. A kindergarten has been added which is being taught by Mrs. A. C. Beale. Mrs. Beale and Mrs. Addie Pearce, an additional fifth grade teacher, were introduced. Among those rendering special services to Central Grammar School were mentioned teachers of school music, art, choral work, physical education, and exceptional children. Central will have a band this year for the first time. Mr. Boggs also spoke of the advantages of the splendid cafeteria under the able management of Mrs. Robert Cann who has been so successful in preparing and influencing the children to eat nourishing lunches.

Members were gratified to learn that Central Grammar P.-T. A. had been awarded a certificate for having had the largest number of members present at the Twin City Council School of Instruction on Thursday. All officers and members were urged to attend the fifth district P.-T. A. meeting which will meet in Monroe October 19.

Mrs. Carl Thompson, last years president, who is now a member in another school, was welcomed as a visitor and commended for her splendid work last year.

The membership committee announced its goal for this year to double the membership of last year.

The prize for having the largest number of mothers present at the meeting was awarded to the kindergarten.

Following the business meeting delicious refreshments were served and an informal social hour was enjoyed.

United Spanish War Veterans Entertained At Dinner Party

The United Spanish War Veterans Camp and Auxiliary held a dinner party last Wednesday at a local tearoom with the members of the auxiliary and invited guests present. The long banquet table was decorated in the traditional colors and Mr. J. T. Block, past department commander, acted as toastmaster. Mr. R. W. Germany gave the invocation. Mr. W. R. Rapier of New Orleans, service commissioner for the state, spoke on the bill now in congress, and gave detailed information in regards to same.

A delicious dinner was served to the 30 members and guests present.

On September 14 the auxiliary met in the home of Mrs. Dell Robinson. Mrs. Minnie Mangham, president, presided over the meeting which was opened with prayer by the chaplain, Georgia Kelly. One new member, Mrs. Martha Brown, was initiated and welcomed into the orgahization. Mrs. Mangham was appointed to attend the national convention to be held in Atlantic City on September 24, 25 and 26.

Delicious refreshments were served after the meeting was closed.

KNABE
Official Piano of the Metropolitan Opera
"The Knabe is ideal . . . superb in its sonority and in the emo'tional quality of its tone."
MARTIAL SINGHER
Sold Exclusively By
ROARK BROS.
703 JACKSON PHONE 3544

Miss Mary Edith Breard Will Be October Bride

Engagement To Thomas Moore Hayes, Jr. Announced By Her Parents

Mr. and Mrs. Dan Armand Breard, of Monroe, announce the engagement and approaching marriage of their daughter, Miss Mary Edith Breard, to Mr. Thomas Moore Hayes, Jr., only son of Mr. and Mrs. Thomas Moore Hayes, Sr., also of this city.

The wedding will take place Thursday, October 5, at St. Matthew's Catholic Church at nine o'clock in the morning. A low nuptial Mass will be offered by the Reverend Father Marvin Bordelon, assistant pastor of St. Matthew's. The wedding guests will be limited to members of the wo families and close friends.

The bride is the grand-daughter of the late Dan Armand Breard, Sr., and Mary Bres Breard, lifelong residents of Monroe, and of the late Asa Cyrus Griffing and Ida Hair Griffing of Franklin parish.

The groom is the grandson of the late Dr. W. W. Barnes and Sue Lee Barnes of Farmerville, La., and of the late Bernard Moore Hayes of Alexandria, La. His paternal grandmother is Mrs. William Polk of Alexandria.

Miss Breard attended St. Matthew's School and Northeast Junior College, receiving a Bachelor of Arts degree from Our Lady of the Lake College in San Antonio, Texas. She has done graduate study in the Schools of Social Service at both Tulane University and Saint Louis University. Until recently she was a member of the children's case work staff of the Ouachita department of public welfare.

Mr. Hayes attended Neville High School and Tulane University. He received a Bachelor of Arts and a Law degree from Tulane, where he was a member of Delta Kappa Epsilon Fraternity During the last war he served five years in the United States navy. He is now a practicing attorney in this city, where the couple will make their home after marriage.

DeWitt Mackenzie:

MACKENZIE'S COLUMN

One of the greatest humanitarian problems of these hard days is how to deal with the hunger which holds millions of Asiatics in its grim grip.

This isn't a seasonal emergency, to be overcome simply by shipping grain to afflicted areas. The plague is more deep-seated than that. It lies in insufficient food production, due among other things to antiquated agricultural methods, lack of fertilizers and insufficient irrigation.

Accordingly America and British commonwealth nations are swinging into action to boost food production in hard-hit places, thus attacking the source of the evil. Special attention is being paid to countries where hunger creates conditions favorable to the spread of communism.

The U. S. state department is considering a plan involving expenditure of $300,000,000 annually for four or five years. It would include help from Pakistan, India, Ceylon, Afghanistan, Israel and Arab states of the middle east. Meantime in London a commonwealth conference has been working on similar projects for southeast Asia.

One must have visited the hunger areas to get full understanding of what they mean. I have traveled in most of the territory being considered by the state department, and, believe me, conditions frequently are appalling.

Take, for instance, the Indian subcontinent which includes both India and Pakistan. In that vast area there are literally untold millions who almost always are hungry.

Generation after generation goes from cardle to grave undernourished, despite government efforts to meet the situation. Irrigation projects have been developed in strategic areas, and progress has been made in agricultural education. However, the problem is an ancient heritage that is too big for quick solution.

Some 400,000,000 people dwell on the Indian peninsula — about 300,000,000 in India and 100,000, in Pakistan. More than 7 per cent of the population secures a "living" from the land.

Ninety per cent of the people live in villages, of which — strange to relate — there ar 700,000. An idea of what this staggering figure means is seen from the fact that there are only about 10,000 incorporated places, with populations under 1,000, in all continental United States.

I have visited Indian villages. Conditions are primitive and in many cases the squalor is terrible. It isn't uncommon for the farmer to keep his cow or other animals in the one-room mud hut which his family calls home.

The farmer is treading the unproductive path his ancestors trod centuries ago. With rare exceptions he is in the hands of the village money-lender who has provided funds to buy an animal or some implement and exacts enormous interest. The rate averages as high as 35 per cent yearly, compounded. As much as 75 per cent is charged sometimes. Besides that there are taxes to pay.

Naturally all this keeps the unfortunate farmer in dire poverty. He and his family are lucky to get any food at all, leave alone enough to fill their bellies.

This in brief is the picture which can be found duplicated in many Asiatic countries. They are in the toils of circumstances from which their governments cannot extricate them without outside help.

That is where the United States and the British commonwealth nations propose to step in.

'HEERS GENERAL

Singapore.—(AP)—Teachers told their Chinese pupils to cheer whenever Major-General Dunlop, G. O. C. Singapore district, paus in his speech he was to give. Major-General Dunlop became ill and was unable to attend. Brigadier Harry Sparks took his place.

Brigadier Sparks told the children, who did not understand Engligh, "I am very sorry to tell you that the general is sick." He paused.

"Hurray," the children shouted, waving their paper Union Jacks.

The brigadier continued: "As a matter of fact, General Dunlop is very sick today." Another pause.

"Hurray," the children yelled again.

"A classic example of misunderstanding," said Major-General Dunlop when told about it later.

SHORT WORLD WAR III

Singapore —(AP)— United Nations forces will emerge victorious and bring peace to Korea by Jan. 1951, predicts M. S. Sharma, internationally known astrologer.

Friendship & Protection Under One Roof
Registered Pharmacist on Duty At All Times

Louisville Pharmacy
4th & Louisville
PHONE
1-2-3

WILLIAMS-COOK BRIDAL ATTENDANTS

Shown above are members of bridal party in the wedding of Miss Estelle LaVerne Cook and Mr. J. Gene Williams which took place recently. Front row, left to right, Miss Jo Chisholm, Mrs. Homer Cook, Miss Janice Cooke, Miss Jackie White and Miss Loraine McClendon. Back row, left to right, Mr. Bob Branch, Mr. Jim Hardie, Mr. Talton Francis, Mr. Marvin Cook and Mr. Homer Cook.

SWINE HONORS GO TO HEBERT

Top Awards Captured By Tallulah Member Of 4-H Club

A Madison parish 4-H club member, Aaron Hebert of Tallulah, won top honors in the recent market hog show at Delhi. Young Herert scored with both the champion and reserve champion market hog, netting a total of $25 in prize money for his swine. He also placed first and second in the "pen of three" competition, getting an additional 18 in that class. Hebert's show champion sold to the Mouret Packing Company of Opelousas for $25 per hundred weight paying the 4-H member $46.25.

Dewey McKnight of Rayville took first place in the showing of truckload lots consisting of 25 market hogs. He received $40 plus an additional $46 for copping first and second in heavyweight division and first in the medium weight class.

Placing second in the truckload lot of 25 head was Bunny Watson of Crew Lake. He received $25 for this second place honor and grabbed $16 by winning top position in the light weight division.

Second and third place winners in the medium weight class belonged to R. A. Hunter, Jr., of Delhi. He got $26 in prize money. Fourth place in this division went to H. L. Lively of East Carroll parish.

All hogs entered at the show sold at regular commercial prices at the Delhi Livestock Exchange last Wednesday, September 6. The show champion sold for $25 per hundred - weight. Dewey McKnight's winning truck load lot brought $22.80 per hundred as all top hogs averaged 203 pounds and brought wethin 50 cents of the Chicago market.

Watson's second place truck-load lot brought $22.40 while all remaining hogs in the show sold above $22.20.

This was the first shtw of its kind to be staged in the state, the purpose being to stimulate interest in producing a higher quality mareke hog in this area. Economical production has been achieved by farmers who have carried out the practice of hogging off corn and soybeans and using good feeder pigs, but higher quality hogs must be produced to increase profits and meet market demands. The initial display was under the direction of County Agent Basil Doles, Richland parish, supported by the Agriculture Extension Service.

Next year's show will be held during the first week of September and will be open to adults, F. F. A. and 4-H members from the Oucahita to the Mississippi rivers.

The premium of the show toaled $400.

MYSTERY "SWORD"

Canterbury, England.—(AP)—Can you identify an iron "object", three feet long, shaped like a cricket bat with a rounded handle and weighing eleven pounds? If you can, the Caterbury Museum wants to hear from you. The object was found at the Barton Fields cottage of E. A. Johnson during recent alterations. He kept it around until A. H. Russell, president of the Bristol Antiquarian Society, visiting the house, expressed the opinion that it was an ancient sword.

Monroe's Most Complete Stock Of Maternity Wear
ELIAS & SONS

it pays to
LOOK YOUR BEST
when in need of
DRY CLEANING — LAUNDRY
HATTERS
DISCOUNT ON CASH - CARRY
No-D-Lay CLEANERS
PHONE 5522
Plant 411 Catalpa Branch 2705 Lee Ave.

Only Chevrolet lets you make such a
wide and wonderful choice
...and at the lowest prices, too!

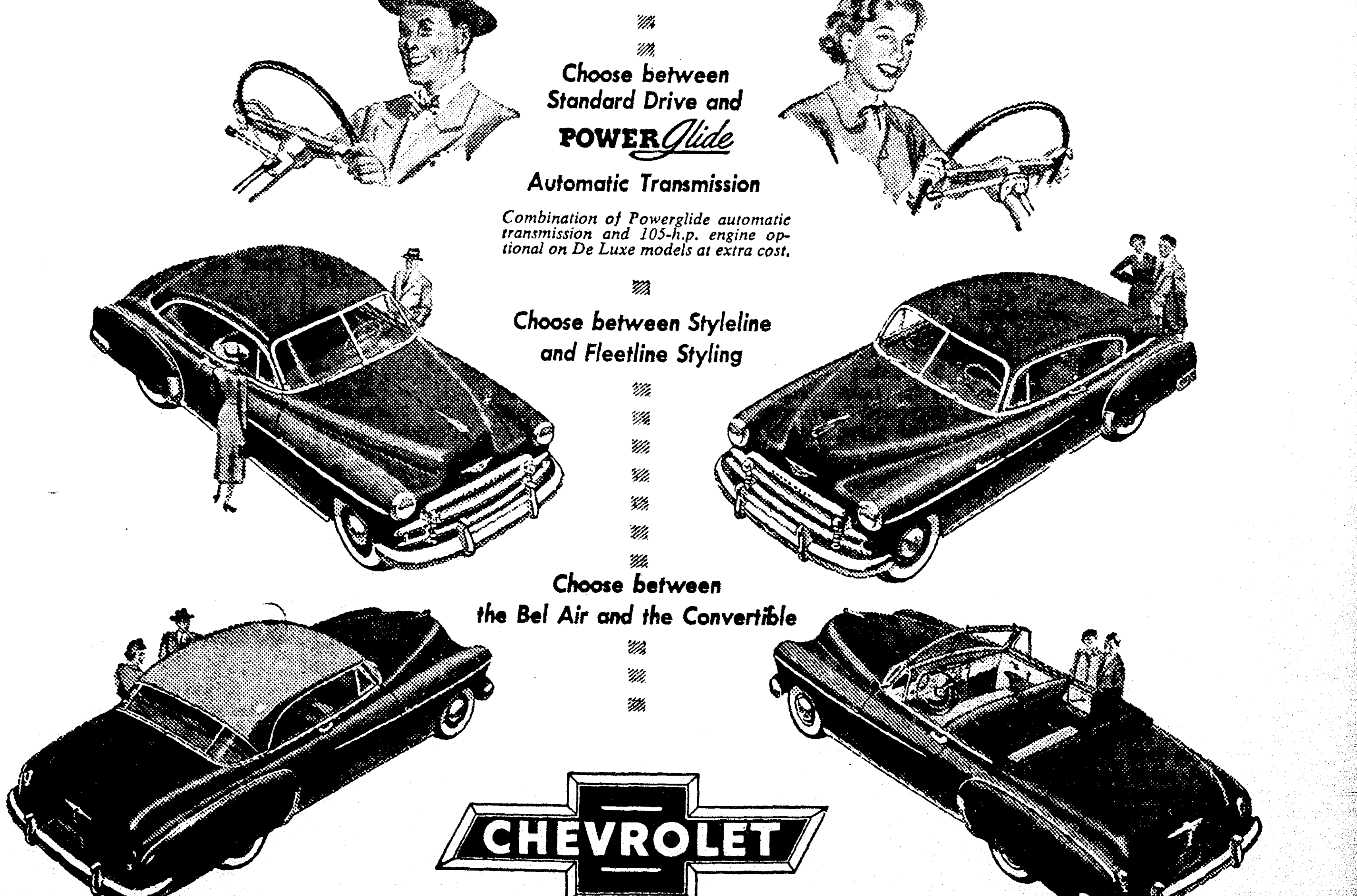

Choose between Standard Drive and POWERGlide Automatic Transmission
Combination of Powerglide automatic transmission and 105-h.p. engine optional on De Luxe models at extra cost.
Choose between Styleline and Fleetline Styling
Choose between the Bel Air and the Convertible
CHEVROLET
America's Best Seller . . . America's Best Buy!
Lee-Rogers Chevrolet Co., Inc.
WASHINGTON AT NORTH 2ND MONROE, LA. PHONE 2344

TWO WEDDING CAKES

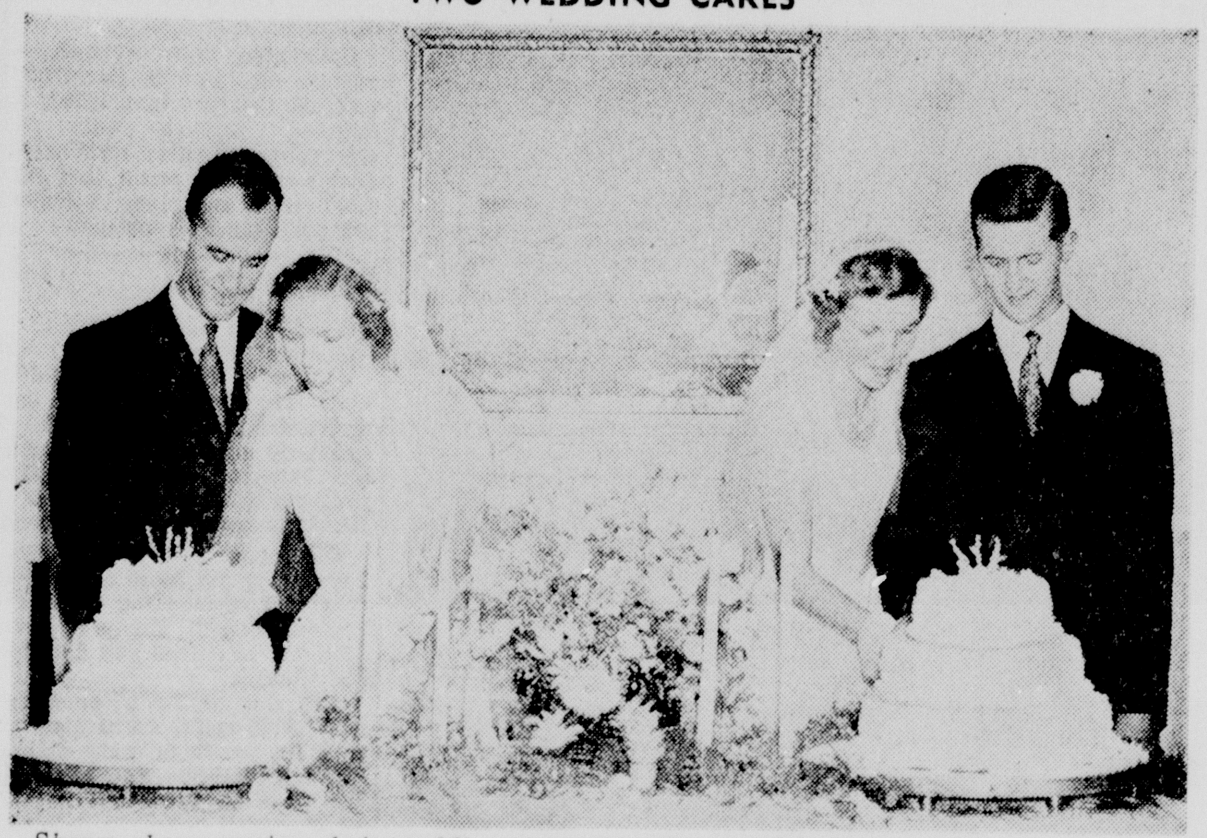

Shown above cutting their wedding cakes are Mr. and Mrs. Robert F. Meredith and Mr. and Mrs. Wilbur W. Williams. Mrs. Meredith is the former Miss Janette Wells McKeithen. Mrs. Williams is the former Miss DeEtte Wells McKeithen. The brides are identical twin daughters of Mr. and Mrs. Jesse J. McKeithen of Columbia.

M'KEITHEN TWINS MARRIED IN DOUBLE WEDDING CEREMONY

One of the loveliest and most impressive weddings was solemnized at the Methodist Church in Grayson Saturday, September 2, at 6:30 in the evening when Miss DeEtte Wells McKeithen was united in marriage with Mr. Wilbur W. Williams and Miss JanEtte Wells McKeithen was wed to Mr. Robert F. Meredith.

Mrs. Wilbur Humphries, close friend of the brides' parents, beautifully rendered nuptial music preceding the ceremony and during the lighting of the candles by Mr. Holmes Mouser and Miss Mary Elizabeth Johnston, cousins of the brides, and accompanied Mr. William R. Eglin, uncle of the brides, who sang "Because" and "I Love You Truly."

The wedding party entered to the traditional wedding march from "Lohengrin" with Master Jesse Jay McKeithen and Master James Eglin McKeithen, nephews of the brides, as the ring-bearers. The matrons of honor were Mrs. John J. McKeithen and Mrs. A. Eglin McKeithen, sisters-in-law of the brides, while they chose Mrs. Frank Reitzell and Mrs. John B. Hanchey, sisters of the grooms, for their bridesmaids. They were met at the altar by the bridegrooms and their best men, Mr. Gene Hyde and Mr. Hunter Mullis. The ushers were Mr. John Williams and Mr. Gary Kidd.

The brides, identical twin daughters of Mr. and Mrs. Jesse J. McKeithen, presented a lovely and sentimental picture as they entered on the arms of their father, who gave them in marriage. The identical wedding gowns were fashioned of white bridal satin with full floor length skirts and fitted bodices which buttoned down the back with tiny self-covered buttons. The sweetheart necklines were accentuated by lace yokes and the cap sleeves were of lace Their veils were finger-tip length and they wore lace mitts which came to a point over the hands. The bridal bouquets of tuberoses and white satin streamers were centered by purple orchids.

The matrons and bridesmaids wore identical floor-length models of pink irridescent taffeta. They wore in their hair a pink flower matching their bouquets which were designed of pink double hibiscus and loops of green satin ribbon falling into long streamers. Miss Mary Elizabeth Johnston was similarly attired and wearing a wristlet of matching flowers. The ring-bearers were dressed in white linen suits and carried the rings on white satin pillows. The mother of the brides wore a tea blue silk faille dress with a corsage of pink rosebuds.

The double-ring ceremonies were read by the Rev. Pierce McKeithen, cousin of the brides. The vows were exchanged before a background of magnolia leaves, numerous white branched candelabra holding white tapers, and tall floor baskets of white gladioli and fern.

The reception was held in the home of the brides' parents immediately following the wedding. The brides' table, overlaid with a cutwork cloth, was centered with a low bowl arrangement of pink and white Burma lilies and crystal candlesticks holding white tapers. Small vases of the same lilies were placed along the white satin ribbons running from the center of the table to the corners. The three-tiered white wedding cakes were decorated with lilies-of-the valley. Punch and individual cakes were served on the lawn. Little Misses Elva Rosen Williams and Janis Johnston, who wore dresses similar to the brides' attendants, assisted at the brides' table.

After the reception, the couples left for their honeymoons, Mrs. Williams traveled in a brown faille suit, brown accessories completed with a coral hat. Mrs. Meredith was wearing a grey suit with green accessories. Their corsages were the orchids from their bridal bouquets.

Both brides are graduates of Louisiana State University, class of 1949, and both were members of Pi Beta Phi social sorority.

The bridegrooms finished in the 1950 class of Louisiana State University School of Engineering—Mr. Meredith in civil engineering.

Mr. and Mrs. Williams will reside in Baton Rouge where Mr. Williams is connected with an oil company. Mr. and Mrs. Meredith are at home in Columbia, where Mr. Meredith is employed by the state department of highways.

Those attending the wedding from Monroe included Mr. and Mrs. John Coon, Miss Martha Seiler, Mr. Hunter D. Mullis and Mrs. Robert Smart.

Society Calendar

Monday

The Honest Injuns' Club of Y-Teens will meet at the Y. W. C. A. at 3:30 p.m.

The Y. R. G.'s will have their regular meeting at the Y. W. C. A. at 6:15 p.m.

Regular meeting of Dixie Chapter No. 179, O. E. S. Initiation. All Eastern Star members cordially invited.

Monroe Temple No. 1, Pythian Sisters, will have regular meeting at 7:30 p.m. Castle Hall. Films of Nomads at San Diego, Calif. in 1949 will be shown.

P. E. O., Chapter V, will meet in the home of Mrs. C. B. Ackel, 1204 South Fourth at 7:30 p.m.

Tuesday

The League of Women Voters, Morning Group No. 2 will meet in the home of Mrs. J. C. Brown, Edgewater Gardens, at 10:00 a.m.

The Y'D Awake Club of Y-Teens will meet at the Y. W. C. A. at 3:15 p.m.

Wednesday

The Y-Wives' Club of the Y. W. C. A. will meet at the Y at 9:30 a.m.

The two clubs of 8th grade Y-Teens of Neville High School will meet at Neville at 3:30 p.m.

The Business and Professional Grils' Club of the Y. W. C. A. will have their regular supper-program meeting at 6:15 p.m. Father Bordelon will be the guest speaker.

The Woman's Society of Christian Service of First Methodist Church will meet at the church at 3 p.m. for opening study of "Near East Panorama" to be taught by Mrs. J. N. Riddle. A nursery will be maintained.

Christian Women's Fellowship of the First Christian Church will meet in general assembly at the church at 2:30 p.m. Circle No. 3 in charge.

The international relations committee of the Business and Professional Women's Club will be in charge of the program meeting to be held at the Y. W. C. A. at 7:30 p.m.

Regular meeting of El Yelana Zuanna No. 192, Ladies of the Orient, at 7:30 p.m. W. O. W. Hall. Mrs. Chelie Wilson, great ashayhi, urges all members to attend wearing fez.

Mrs. Rodney Toups of New Orleans will be the guest speaker of the Delta Rho Delta Business Women's sorority at their meeting to be held in the Cameo Room, Virginia otel at :00 p.m. Mrs. T8oups' subject will be the "Volunteer Responsibility of Women in the Community." All civic clubs are invited to this lecture.

The Girl Scout Council invites leaders, troop committee members parents and friends of scouts to a get-together at the new campsite near Sterlington. Cars will leave American Legion Hall at 9:30. For transportation phone 1736.

The Welcome Branch of the 20th Century Book Club will meet with Mrs. A. J. Speer, 1412 Spencer Ave., at 2:30 p.m. with Mrs. R. H. Dollar, co-hostess.

Meeting of the Current Literature Club in the home of Mrs. Earl Stovall, 407 Louisville at 2:00 p.m.

Thursday

Parlor City Grove 288, Woodmen Circle, will meet in W. O. W. hall Thursday at 8 p.m. Mrs. Jewel Earl urges all to attend as plans will be made for the district meeting and installation of officers.

Alathean Class of the First Baptist Church will have monthly meeting at home of Mrs. Walter Rhodes, 1105 N. Eighth St. Election of officers. All members urged to be present.

The Jolly Y Janes' (freshman club of Y-Teens at O. P. H. S.) will meet at the Y at 3:30 p.m.

Friday

The 9th Grade Club of Y-Teens of Neville will meet at Neville at 3:30 p.m.

Friday

The Musical Coterie will meet at the home of Mrs. James G. Caldwell, 310 Linderman, West Monroe, at 4:00 p.m.

The Georgia Tucker P.-T. A. will meet at 3:15 p.m.

The Central Grammar School P.-T. A. Meets

Central Grammar School P.-T. A. held its first meeting of the year Thursday, September 21, with a large number in attendance, Mrs. Clyde Brown, president, presiding. After the reading of the Parent-Teacher prayer group singing was enjoyed.

The theme of the meeting, "Freedom to Grow Through the School was ably discussed by the principal, Mr. G. E. Boggs. Using as his subject "Know Your School, he told of the increased enrollment and special services offered by the school this year. A kindergarten has been added which is being taught by Mrs. A. C. Beale. Mrs. Beale and Mrs. Addie Pearce, an additional fifth grade teacher, were introduced. Among those rendering special services to Central Grammar School were mentioned teachers of school music, art, choral work, physical education, and exceptional children. Central will have a band this year for the first time. Mr. Boggs also spoke of the advantages of the splendid cafeteria under the able management of Mrs. Robert Cann who has been so successful in preparing and influencing the children to eat nourishing lunches.

Members were gratified to learn that Central Grammar P.-T. A. had been awarded a certificate for having had the largest number of members present at the Twin City Council School of Instruction on Thursday. All officers and members were urged to attend the fifth district P.-T. A. meeting which will meet in Monroe October 19.

Mrs. Carl Thompson, last years president, who is now a member in another school, was welcomed as a visitor and commended for her splendid work last year.

The membership committee announced its goal for this year to double the membership of last year.

The prize for having the largest number of mothers present at the meeting was awarded to the kindergarten.

Following the business meeting delicious refreshments were served and an informal social hour was enjoyed.

United Spanish War Veterans Entertained At Dinner Party

The United Spanish War Veterans Camp and Auxiliary held a dinner party last Wednesday at a local tearoom with the members of the auxiliary and invited guests present. The long banquet table was decorated in the traditional colors and Mr. J. T. Block, past department commander, acted as toastmaster. Mr. R. W. Germany gave the invocation. Mr. W. R. Rapier of New Orleans, service commissioner for the state, spoke on the bill now in congress, and gave detailed information in regards to same.

A delicious dinner was served to the 30 members and guests present.

On September 14 the auxiliary met in the home of Mrs. Dell Robinson. Mrs. Minnie Mangham, president, presided over the meeting which was opened with prayer by the chaplain, Georgia Kelly. One new member, Mrs. Martha Brown, was initiated and welcomed into the orgahization. Mrs. Mangham was appointed to attend the national convention to be held in Atlantic City on September 24, 25 and 26.

Delicious refreshments were served after the meeting was closed.

KNABE
Official Piano of the Metropolitan Opera
"The Knabe is ideal . . . superb in its sonority and in the emotional quality of its tone."
MARTIAL SINGHER
Sold Exclusively By
ROARK BROS.
703 JACKSON PHONE 3544

Miss Mary Edith Breard Will Be October Bride

Engagement To Thomas Moore Hayes, Jr. Announced By Her Parents

Mr. and Mrs. Dan Armand Breard, of Monroe, announce the engagement and approaching marriage of their daughter, Miss Mary Edith Breard, to Mr. Thomas Moore Hayes, Jr., only son of Mr. and Mrs. Thomas Moore Hayes, Sr., also of this city.

The wedding will take place Thursday, October 5, at St. Matthew's Catholic Church at nine o'clock in the morning. A low nuptial Mass will be offered by the Reverend Father Marvin Bordelon, assistant pastor of St. Matthew's. The wedding guests will be limited to members of the wo families and close friends.

The bride is the grand-daughter of the late Dan Armand Breard, Sr., and Mary Bres Breard, lifelong residents of Monroe, and of the late Asa Cyrus Griffing and Ida Hair Griffing of Franklin parish.

The groom is the grandson of the late Dr. W. W. Barnes and Sue Lee Barnes of Farmerville, La., and of the late Bernard Moore Hayes of Alexandria, La. His paternal grandmother is Mrs. William Polk of Alexandria.

Miss Breard attended St. Matthew's School and Northeast Junior College, receiving a Bachelor of Arts degree from Our Lady of the Lake College in San Antonio, Texas. She has done graduate study in the Schools of Social Service at both Tulane University and Saint Louis University. Until recently she was a member of the children's case work staff of the Ouachita department of public welfare.

Mr. Hayes attended Neville High School and Tulane University. He received a Bacnelor of Arts and a Law degree from Tulane, where he was a member of Delta Kappa Epsilon Fraternity During the last war he served five years in the United States navy. He is now a practicing attorney in this city, wher the couple will make their home after marriage.

DeWitt Mackenzie:

MACKENZIE'S COLUMN

One of the greatest humanitarian problems of these hard days is how to deal with the hunger which holds millions of Asiatics in its grim grip.

This isn't a seasonal emergency, to be overcome simply by shipping grain to afflicted areas. The plague is more deep-seated than that. It lies in insufficient food production, due among other things to antiquated agricultural methods, lack of fertilizers and insufficient irrigation.

Accordingly America and British commonwealth nations are swinging into action to boost food production in hard-hit places, thus attacking the source of the evil. Special attention is being paid to countries where hunger creates conditions favorable to the spread of communism.

The U. S. state department is considering a plan involving expenditure of $300,000,000 annually for four or five years. It would include help from Pakistan, India, Ceylon, Afghanistan, Israel and Arab states of the middle east. Meantime in London a commonwealth conference has been working on similar projects for southeast Asia.

One must have visited the hunger areas to get full understanding of what they mean. I have traveled in most of the territory being considered by the state department, and, believe me, conditions frequently are appalling.

Take, for instance, the Indian subcontinent which includes both India and Pakistan. In that vast area there are literally untold millions who almost always are hungry.

Generation after generation goes from cardle to grave undernourished, despite government efforts to meet the situation. Irrigation projects have been developed in strategic areas, and progress has been made in agricultural education. However, the problem is an ancient heritage that is too big for quick solution.

Some 400,000,000 people dwell on the Indian peninsula — about 300,000,000 in India and 100,000, in Pakistan. More than 7 per cent of the population secures a "living" from the land.

Ninety per cent of the people live in villages, of which — strange to relate — there ar 700,000. An idea of what this staggering figure means is seen from the fact that there are only about 10,000 incorporated places, with populations under 1,000, in all continental United States.

I have visited Indian villages. Conditions are primitive and in many cases the squalor is terrible. It isn't uncommon for the farmer to keep his cow or other animals in the one-room mud hut which his family calls home.

The farmer is treading the unproductive path his ancestors trod centuries ago. With rare exceptions he is in the hands of the village money-lender who has provided funds to buy an animal or some implement and exacts enormous interest. The rate averages as high as 35 per cent yearly, compounded. As much as 75 per cent is charged sometimes. Besides that there are taxes to pay.

Naturally all this keeps the unfortunate farmer in dire poverty. He and his family are lucky to get any food at all, leave alone enough to fill their bellies.

This in brief is the picture which can be found duplicated in many Asiatic countries. They are in the toils of circumstances from which their governments cannot extricate them without outside help.

That is where the United States and the British commonwealth nations propose to step in.

ɪEERS GENERAL

Singapore.—(AP)—Teachers told their Chinese pupils to cheer whenever Major-General Dunlop, G. O. C. Singapore district, paus in his speech he was to give. Major-General Dunlop became ill and was unable to attend. Brigadier Harry Sparks took his place.

Brigadier Sparks told the children, who did not understand English, "I am very sorry to tell you that the general is sick." He paused.

"Hurray," the children shouted, waving their paper Union Jacks.

The brigadier continued: "As a matter of fact, General Dunlop is very sick today." Another pause. "Hurray," the children yelled again.

"A classic example of misunderstanding," said Major-General Dunlop when told about it later.

SHORT WORLD WAR III

Singapore —(AP)— United Nations forces will emerge victorious and bring peace to Korea by Jan. 1951, predicts M. S. Sharma, internationally known astrologer.

Friendship & Protection Under One Roof
Registered Pharmacist on Duty At All Times

Louisville Pharmacy
4th & Louisville
PHONE
1-2-3

WILLIAMS-COOK BRIDAL ATTENDANTS

Shown above are members of bridal party in the wedding of Miss Estelle LaVerne Cook and Mr. J. Gene Williams which took place recently. Front row, left to right, Miss Jo Chisholm, Mrs. Homer Cook, Miss Janice Cooke, Miss Jackie White and Miss Loraine McClendon. Back row, left to right, Mr. Bob Branch, Mr. Jim Hardie, Mr. Talton Francis, Mr. Marvin Cook and Mr. Homer Cook.

SWINE HONORS GO TO HEBERT

Top Awards Captured By Tallulah Member Of 4-H Club

A Madison parish 4-H club member, Aaron Hebert of Tallulah, won top honors in the recent market hog show at Delhi. Young Herert scored with both the champion and reserve champion market hog, netting a total of $25 in prize money for his swine. He also placed first and second in the "pen of three" competition, getting an additional 18 in that class. Hebert's show champion sold to the Mouret Packing Company of Opelousas for $25 per hundred weight paying the 4-H member $46.25.

Dewey McKnight of Rayville took first place in the showing of truckload lots consisting of 25 market hogs. He received $40 plus an additional $46 for copping first and second in heavyweight division and first in the medium weight class.

Placing second in the truckload lot of 25 head was Bunny Watson of Crew Lake. He received $25 for this second place honor and grabbed $16 by winning top position in the light weight division.

Second and third place winners in the medium weight class belonged to R. A. Hunter, Jr., of Delhi. He got $26 in prize money. Fourth place in this division went to H. L. Lively of East Carroll parish.

All hogs entered at the show sold at regular commercial prices at the Delhi Livestock Exchange last Wednesday, September 6. The show champion sold for $25 per hundred - weight. Dewey McKnight's winning truck load lot brought $22.80 per hundred as all top hogs averaged 203 pounds and brought wethin 50 cents of the Chicago market.

Watson's second place truck-load lot brought $22.40 while all remaining hogs in the show sold above $22.20.

This was the first shtw of its kind to be staged in the state, the purpose being to stimulate interest in producing a higher quality mareke hog in this area. Economical production has been achieved by farmers who have carried out the practice of hogging off corn and soybeans and using good feeder pigs, but higher quality hogs must be produced to increase profits and meet market demands. The initial display was under the direction of County Agent Basil Doles, Richland parish, supported by the Agriculture Extension Service.

Next year's show will be held during the first week of September and will be open to adults, F. F. A. and 4-H members from the Oucahita to the Mississippi rivers.

The premium of the show toaled $400.

MYSTERY "SWORD"

Canterbury, England.—(AP)—Can you identify an iron "object", three feet long, shaped like a cricket bat with a rounded handle and weighing eleven pounds? If you can, the Caterbury Museum wants to hear from you. The object was found at the Barton Fields cottage of E. A. Johnson during recent alterations. He kept it around until A. H. Russell, president of the Bristol Antiquarian Society, visiting the house, expressed the opinion that it was an ancient sword.

Monroe's Most Complete Stock Of Maternity Wear
ELIAS & SONS

it pays to
LOOK YOUR BEST
when in need of
DRY CLEANING — LAUNDRY
HATTERS
DISCOUNT ON CASH - CARRY
No-D-Lay CLEANERS
PHONE 5522
Plant 411 Catalpa Branch 2705 Lee Ave.

Only Chevrolet lets you make such a
wide and wonderful choice
...and at the lowest prices, too!

America's Best Seller . . . America's Best Buy!
Lee-Rogers Chevrolet Co., Inc.
WASHINGTON AT NORTH 2ND MONROE, LA. PHONE 2344

HIGH SPOTS IN MUSICAL, 'SUMMER STOCK'

Songs and dances take the spotlight in the "play within a play" in M-G-M's brilliant new technicolor musical, "Summer Stock" which opens at the Paramount Theater today with Judy Garland, Gene Kelly topping a talent-packed cast of stars. Left, Judy sings and struts through the infectuous "Get Happy" number. At top Kelly and Phil Silvers appear as a couple of happy-go-lucky bums, and they sing and dance to "Heavenly Music." Gene and Judy dressed to kill, step out to "All For You," and at bottom, they swing paces to "You Wonderful You." Others who contribute to the musical merriment include Eddie Bracken, Gloria de Haven and Marjore Main.

Lippert Production Wins Rocketship Filming Race

The future is here! At least filmwise it is, now that Hollywood's heavenly bodies and the star system have given way to bodies in the heavens and the solar system.

For the first movie about interplanetary travel, Lippert Pictures "R o c k e t s h i p XM (Expedition Moon) is about to be launched at the Joy Drive-In Theatre on Tuesday.

With the grand striedes made by science through the age of jet propulsion. . .into the era of rocket propulsion, the producers felt that the actual day of man's ascent into space was close at hand.

The story depicts the first manned rocketship's flight into space, a flight that the showfolks "bible" Variety reviews thusly: "For 77 minutes the audience will be undergoing a bombardment of goose pimples and cold sweat as the suspenseful footage unfolds."

Filmed in a documentary fashion, and minus any "Buck Rogers" aspects, the picture relates the experiences of five scientiests on the first manned rocketship flight into space. The five, four men and a woman doctor of chemistry, jump off in a huge rocket from the guided missiles proving ground in White Sands, New Mexico, with the moon as their target.

The inter-space pioneers are set off their course by incorrect fuel mixture and eventually end up on Mars. They find evidence of a superior civilization that was wiped out by atomic blasts with the survivors reverting back to th stone age.

Co-starring with the universe and the rocketship are the five scientists, Lloyd Bridges, Osa Massen, John Emery, Noah Beery, Jr., and Hugh O'Brian.

Kurt Neumann wrote, directed and produced "Rocketship XM", receiving big assist in the film from film editor Harry Gerstad, winner of this year's Academy Award "Oscar for his editing of "Champion," cameraman Karl Struss, one of motion pictures' top cinematographers and famed composer Ferde Grofe, writer of the musical score.

Thundering Action, Drama In Paramount's 'The Furies'

Paramount's "The Furies," which opens today at the Joy Theatre, is a blazing action drama that has more than its quota of thrills and excietment. Brilliantly directed by Anthony Mann, it emerges on the screen as the epic story of a ruthless cattle baron who learned too late that those who live by violence die by violence.

Playing the final role of his distinguished career, Walter Huston turns in a spectacular portrayal of a despotic rancher whose unbridled passion for power proves his undoing. As his beautiful daughter who turns against him, Barbara Stanwyck again demonstrates why she is considered one of Hollywood's finest dramatic actresses. And Wendell Corey is perfect in his role of a handsome gambler who marries Miss Stanwyck against her father's wishes.

Packed with spine-tingling sequences including a furious gun battle, a mammoth cattle roundup and a suspenseful hanging scene, "The Furies" builds to a thunderous climax that is as surprising as it is violent.

The featured roles are played with rare authority by famous stage star Judith Anderson, Gilbert Roland, Thomas Gomez and Beulah Bondi. They contribute much to the picture's powerful dramatic impact.

Produced by Hal Wallis and based on a novel by Niven ("Duel in the Sun") Busch, "The Furies" belongs at the top of your list of "must see" pictures.

What It Means: Education Of America's Old People

By Vern Haugland
For Clarke Beach

Washington — The government printing office has just put out a new booklet on "Education For A Long And Useful Life."

It was prepared by the federal security agency's office of education. Galen Jones of that office says the pamphlet "indicates some of the beginnings of the programs that need to be worked out by the schools and other educational agencies."

"The number of people past age 65 is expected nearly to double within the next generation," says Jones. "Much of the groundwork for a longer and more useful life must be laid during the in school years. Among the problems that face the public school, few are more important than that of providing suitable learning opportunities for those in the latter half of life."

To which Federal Security Administrator Oscar R. Ewing adds:

"We are coming to recognize the need for measuring the material and spiritual aspects of our way of life against the need for making more meaningful and pleasant the years now added to the average lifetime.

"Much of the groundwork for a long and useful life can best be laid during the regular school years. But our public schools must also assume new responsibilities. They must offer educational opportunities appropriate to adult development and preparation for the mature and less active years of later life."

The new bulletin reports that during 1947-48 only 25 public schools had special activities for people past retirement age. It proposes that the local school take the lead in urging development of a well-rounded community program for the aging and the aged. It says schools should help develop among the public the attitude that:

1. Making the community a good place for old people is a responsibility of the entire community.

2. Preparation for a continuously creative and productive period of later maturity should begin early.

3. Old age should normally be as happy a period as any other.

4. Adults should continue to adjust during the middle and older years as their changing biological, social and vocational environments demand.

5. All people should work at suitable employment as long as they are able.

6. Employers should become more receptive toward employment of older workers.

7. Labor management agreements, laws, pension plans and retirement systems should be geared more closely to the psychological needs of the individual.

8. Plans for retirement and gradual stopping of paid work as definite as those for entrance upon an occupation in youth should be made. Older persons should accept work with les prestige, part-time work and volunteer community work without stigma.

"The objective of education for the aging is not to prepare for old age prematurely," the publication says. "Instead, the aim is to help adjust and get the most out of life at whatever age one is, with due regard for the years ahead."

FOREIGN PAPERS

Tel Aviv, Israel—(AP)—Foreigners and Israelis who like to read American newspapers and periodicals are going to have that opportunity again. Importers have worked out a deal with the controller of foreign exchange to purchase a limited number of such publications. Imports were stopped in July after newsdealers reported the government failed to allocate foreign monies for purchases.

AT THE THEATERS

PARAMOUNT

Sunday, Monday Tues and Wednesday — "Summer Stock" with Judy Garland, Gene Kelly, Eddie Bracken, Gloria DeHaven, Marjorie Main and Phil Silvers.

Thursday, Friday and Saturday —"Tarzan and Slave Girl" with Lex Barker, Vanessa Brown and Robert Alda.

JOY THEATER

The Furries, Barbara Stanwyck, Walter Houston, Wendell Corey, Sunday, Monday, Tuesday and Wednesday.

Night and the City, Richard Wid Mark, Gene Tierney, Thursday, Friday and Saturday.

W. MONROE STAR DRIVE-IN

Sunday, Monday and Tuesday—"Bright Leaf" with Gary Cooper and Lauren Bacall.

Wednesday and Thursday—"Montana" with Erroll Flynn, also "Red Light" with George Raft and Virginia Mayo.

Friday and Saturday—"No Man of Her Own" with Barbara Stanwyck, also "Where's There Life" with Bob Hope.

MONROE STAR DRIVE-IN

Sunday and Monday—"Whispering Smith" with Alan Ladd and Robert Preston.

Tuesday only—"Red Hot and Blue" with Betty Hutton and Victor Mature.

Wednesday and Thursday—"They Live By Night" with Farley Granger and Cathy O'Donnell.

Friday and Saturday—"Idol of the Crowds" with John Wayne, also "Holiday Inn" with Bing Crosby and Fred Astaire.

JOY DRIVE-IN

Sunday and Monday "Baby Makes Three," and "Doolins of Oklahoma."

Tuesday, Wednesday and Thursday—"Rocket Ship X-M."
cover Man" From Cheyenne."

CAPITOL THEATRE

Sunday—"Wagonmaster," with Ben Johnson and Joanne Dru. Monday and Tuesday-"Paid In Full," with Robert Cummings and Lizabeth Scott, and "Whispering Smith," with Alan Ladd, Robert Preston and Brenda Marshall.

Wednesday and Thursday—"The Big Life," with Montgomery Clift and Paul Douglas, and "Trial Without Jury," with Robert Rockwell and Barbara Fuller.

Friday and Saturday—"The Lost Volcano," with Johnny Sheffield, Elena Verdugo and Donald Woods, and "West of Brazos," with James Ellison and Russell Hayden.

DELTA THEATRE

Sunday and Monday—"El Paso" with John Payne, Gail Russell, Sterling Hayden and Dick Foran.

Tuesday—"No Sad Songs For Me" with Margaret Sullivan, Wendall Corey and Viveca Lindfors.

Wednesday and Thursday—"Fallen Idol" with Ralph Richardson and Michele Morgan.

Friday and Saturday—"The Iroquois Trail" with George Montgomery, Brenda Marshall and Glenn Langan.

'Tarzan And Slave Girl' At Paramount Thursday

Edgar Rice Burroughs' famous ape-man is back again — this time on the screen of the Paramount Theatre where "Tarzan and the Slave Girl" opens Thursday with Lex Barker as the jungle king.

"Tarzan's" adventures with a mysterious tribe of lion - worshippers motivate the plot of the offering. The tribe, its feminine contingent decimated by a strange epidemic, begins raiding other tribes for women, and kidnaps "Tarzan's" wife "Jane" and a doctor's nurse. The ape-man's endeavors to rescue the capitves and help the doctor battle the disease lead to the stirring highlights of the picture, which is one of the most exciting offerings in the "Tarzan" series.

Barker does a convincing job as the intrepid ape-man, and Vanessa Brown takes over the role of "Jane in excellent style, with Robert Alda, as their co-star. Denise Darcel and Arthur Shields stand out in the supporting cast, which includes a bevy of pretty slave girls. Lee Sholem directed the Sol Lesser production in competent fashion. Hans Jacoby and Arnold Belgard wrote the screenplay based on the characters created by Edgar Rice Burroughs. RKO Radio is distributing the current jungle thriller.

Peace - Time Civil Defense Agency Is Launched In La.

Baton Rouge, La., Sept. 23—(AP)—Louisiana had its first peace-time civil defense agency today, with a corps of 20 experts to set it in motion.

A 1950 law created the agency, to deal with military and natural emergencies, but its organization was not completed until today. A similar faculity was set up during the recent war, but dissolved through disuse when peace came.

Gov. Earl K. Long announced 19 appointments under the 1950 law, including that of Lt. Gov. William J. Dodd as director of civil defense, to serve without pay. Others named were nine members of a civil defense advisory council and nine district directors of defense.

Brig. Gen. Raymond Hufft, Louisiana's adjutant general, is in over-all supervision under the law, which was designed to co-ordinate Louisiana civil defense with that of the nation.

The nine advisors, and the fields in which the law requires they be "specialists," are:

Government—former U. S. Sen. W. C. Feazel of Shreveport.

Transportation — Kirke Couch of Shreveport.

Communication — former Gov. James A. Noe of Monroe.

Public works—Mayor Leon Gary of Houma.

Public health—Dr. W. L. Bendel of Monroe.

Chemistry—Robert A. Bogan of Baton Rouge.

Public welfare—Bishop Charles Greco of Alexandria.

Police—Criminal Sheriff John Grosch of New Orleans.

Fire fighting—Hugh Stewart of New Orleans.

Appointed district directors, whose territories are co-extensive with state police districts, were: Ted Dunham of Baton Rouge, William Zetzmann of New Orleans, Arthur Provost of New Iberia, Parrish Fuller of Oakdale, James Bolton of Alexandria, Ned Wilson of Shreveport, Arsene Stewart of Deridder, Frank A. Godchaux, Jr., of Abbeville, and Jack Rogers of Monroe.

The law authorizes the governor to establish mobile reserve units, to be used in case of disaster. All state employes or officers must serve on these units, if assigned, or face dismissal.

Violations of rules arising from the act are punishable by $50 to $500 fines and confinement for one to six months. All resources of cities and parishes can be called upon by the state in an emregency and must also organize civil defense agencies.

DOROTHY DIX

Indecisive Husband

Man Starts For Reno 3 Times In 16 Months Of Marriage

DEAR DOROTHY DIX: I am a man of 50. Have been married sixteen months to a woman sixteen years younger than I am. Didn't much want to marry, but did it to please her and a matchmaking relative. I have no fault to find with my wife. She is good, considerate of me, sweet and neat, and has never been unpleasant or nagging. She is not pretty and I catch myself not looking at her because she isn't. I have been so little satisfied with marriage that I have started three times to Reno. The first two times I was so uncomfortable in my mind that after ten days I went back home, only to begin wishing I had never married at all. Now I have just completed six weeks at Reno and with the divorce so near I am beginning to think I might want her after all. Still I have not enjoyed married life enough even to try to fix up our house, and I am not stingy, and I am not in love with her or anyone else, but I hate to think of being tied to her as long as I live. What shall I do? R. H. S.

DOROTHY DIX

ANSWER: My advice to you is to go on and get your Reno divorce for the psychological effect it will have on you. It will clarify your feelings for you as nothing else can. You will lose your wife only to find her, so to speak, and my prophecy is that the next thing you will do after getting your decree absolute will be to buy a marriage license.

ACT YOUR AGE

You are suffering from two mistakes. The first is that you are refusing to be your age. At 50 you are expecting yourself to be as sentimental and romantic as a boy, and have all the thrills and palpitations of a young lover.

Forget it. Don't expect to have a young heart any more than to have a young body. You can't run and jump as you did when you were 20. You don't want to sing just for the sheer joy of living. You've lost plenty of the enthusiasms and beliefs with which you started out as a boy, but that doesn't keep you from enjoying life in a saner, soberer way, nor from having many years of usefulness and happiness before you. Only your emotions have slowed down to the tempo of 50.

Your second mistake was throwing marriage into the discard before you ever gave it a chance. You didn't even try to make it a success. You didn't even attempt to build a home together. Anything would have been a failure that you went into with that spirit.

After marriage almost every husband and wife go through a period of panic in which for a moment they regret the step they have taken. A sudden horrible sense of finality seizes upon them of having to live with this man or this woman until death shall part them. A sunk feeling at realizing that they have forfeited their personal liberty. Marriage isn't as glamorous as they expected and probably nine out of ten would call it off if they could without scandal or complications. But the mood passes. They get their second wind and a clearer insight into marriage and turn it into what it was meant to be—a happy companionship of a man and woman.

You are suffering from a kind of matrimonial shell shock and you need a sense of liberty to cure you. Once you realize you are free, I think you will deliberately put yourself back into double harness.

DEAR DOROTHY DIX: I am a young woman of 22 torn between two loves. One of these young men is insanely jealous, so much so that he makes scenes and says he is going to whip any one who tries to go with me. He has a new car, but doesn't have a job, and it seems that he is not able to hold one because he devotes too much time to me. The other young man I go with has a job, but no car. Neither of these young men could support me. Would you drop both and try someone else, or would you try to work out the present situation?

A GIRL IN DISTRESS

ANSWER: Neither one of the young men seem anything to write home to Mother about from your account of them, but if you must choose between them take the man with the job who isn't trying to support a car he can't afford. At least, he seems a gentleman, and a reasonable human being and to have some consideration for your dignity and good name, which the cad who goes around making scenes and assuming the right to boss you does not possess.

Whatever you do, don't be foolish enough to marry a jealous man. That way misery lies, for jealousy is one of the faults that cannot be cured.

DEAR MISS DIX: Speaking as an elderly man, I wonder why the modern girl does not realize that the greatest charm and attractiveness for men that a woman can have is femininity. If girls knew how they looked to men they would cast their shorts and their britches into the ragbag and get some skirts.

GRANDFATHER

ANSWER: I agree with you, Grandfather, that a girl never makes a greater mistake than when she throws her femininity into the discard. It is her trump card and the one on which she can depend on winning out in both the game of love and of business.

I have often wondered if any man ever proposed to a girl who had on trousers. It must make one feel as if he were popping the question to his little brother.

DOROTHY DIX cannot answer personal mail. Helpful advice for those who find they have "fallen out of love" is included in her leaflet D-1, "Broken Engagements." To obtain a copy, send 5 cents and a stamped, self-addressed envelope to Miss Dix, c/o this newspaper, P. O. Box 98, Times Square Station, New York 18, N.Y.

(Released by The Bell Syndicate, Inc.)

Listen to Dorothy Dix on The Air every Day Monday through Friday — on NBC

TO LECTURE HERE

Shown above is Mrs. Rodny D. Toups, Louisiana State Advisor of Women's Activities for the National Foundation for Infantile Paralysis, Inc., who will lecture Monday night at 8:00 p.m. at the Virginia Hotel.

DELTA RHO DELTA SORORITY TO PRESENT MRS. RODNEY D. TOUPS

Mrs. Rodney D. Toups, Louisiana State Advisor on Women's tivities for the National Foundation for Infantile Paralysis, Inc. will appear on the lecture program of the Delta Rho Delta Sorority Monday September 25th at 8:00 p.m. at the Virginia Hotel.

Mrs. Toups will talk on the "Volunteer Responsibility of Women in the Community." This will be an open meeting and the women of the civic organizations of the Twin Cities are invited to attend the lecture. Mrs. Toups is a most outstanding speaker. Last year she made the New Orleans Federation of Women's Clubs "Hall of Fame" by being awarded a "woman of the year" designation, being chosen for her leadership and community participation.

Mrs. Toups is also chairman of the volunteer services of the New Orleans Chapter of the American National Red Cross, member of the executive board of the Louisiana Tuberculosis Association, New Orleans chapter of the American Red Cross, New Orleans Opera House Association. She is a member of the board of directors of the Sara Mayo Hospital, Magnolia school for Handicapped Children and the Art association of New Orleans.

As a newspaper of New Orleans states, "Mrs. Rodney Toup's Service record is so long it couldn't all be set down in one edition."

Outstanding in her work as State advisor for Infantile Paralysis is the fact that she inagurated, and followed through with polio emergency volunteer training programs with the result that some 1,600 polio energency volunteers are available in Louisiana.

Achievement Day To Be Held Soon

Jonesville, La., Sept. 23.—(Special)—The Catahoula parish home demonstration council, at its quarterly meeting, made plans for the annual "Achievement Day" program which will be held at the Harrisonburg school on October 14.

The council also made plans to have an exhibit booth at the North Central Louisiana fair at Olla on September 26-30. Theme of the exhibit will be "Good and Bad Cooking Utensils."

Mrs. Juanita Terry, home demonstration agent, asked each club over the parish to make a United Nations flag. She also asked that the flags be displayed on October 26, which has been designated as national United Nations day.

GUARD QUTAIB

Aden, Aden Protectorate.—(AP)—A British fortress is now under construction near Al Hamra, near Sumair, seat of the sultan of the state of Qutaibi, Arab news agency reported. The agency said the fortress will be garrisoned by about 250 troops and construction is being carried out with the approval of the Aden government. Warring tribesmen have caused frequent trouble in this area in the past.

FLYING TEACHERS

Tel Aviv, Israel —(AP)— School teachers are going in for flying in Israel. Fifty-four of them have just completed an aviation course here.

GAS HEATERS
ALL SIZES — ALL STYLES
WE GOT 'EM!
COPPER CONNECTIONS
RADIANTS
PIPE FITTINGS
May-Guthrie
HARDWARE
"The House With 1,000 Items"

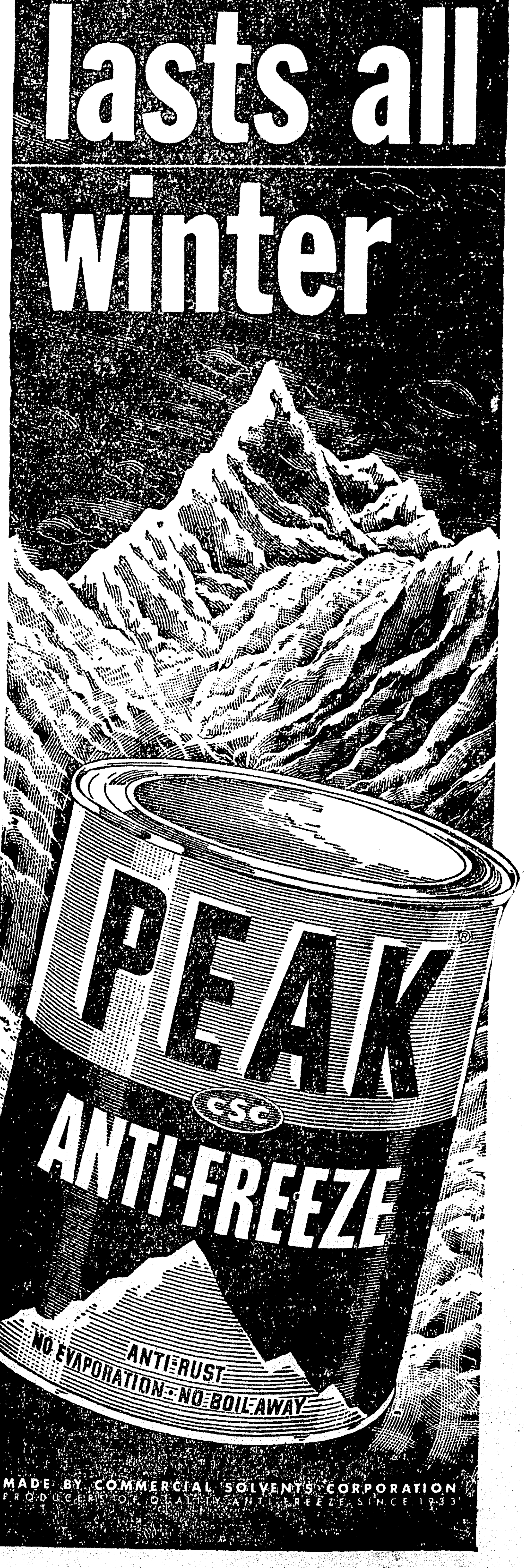

HIGH SPOTS IN MUSICAL, 'SUMMER STOCK'

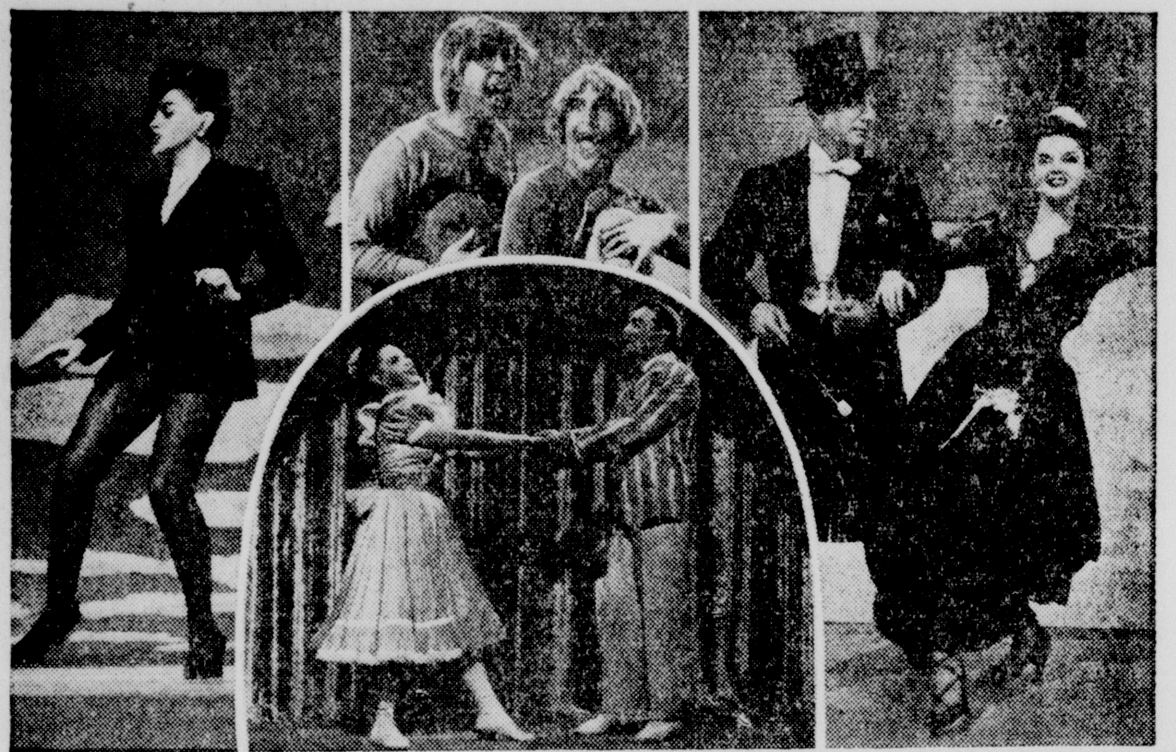

Songs and dances take the spotlight in the "play within a play" in M-G-M's brilliant new technicolor musical, "Summer Stock" which opens at the Paramount Theater today with Judy Garland, Gene Kelly topping a talent-packed cast of stars. Left, Judy sings and struts through the infectuous "Get Happy" number. At top Kelly and Phil Silvers appear as a couple of happy-go-lucky bums, and they sing and dance to "Heavenly Music." Gene and Judy dressed to kill, step out to "All For You," and at bottom, they swing paces to "You Wonderful You." Others who contribute to the musical merriment include Eddie Bracken, Gloria de Haven and Marjore Main.

Lippert Production Wins Rocketship Filming Race

The future is here! At least filmwise it is, now that Hollywood's heavenly bodies and the star system have given way to bodies in the heavens and the solar system.

For the first movie about interplanetary travel, Lippert Pictures "Rocketship XM (Expedition Moon) is about to be launched at the Joy Drive-In Theatre on Tuesday.

With the grand striedes made by science through the age of jet propulsion. . .into the era of rocket propulsion, the producers felt that the actual day of man's ascent into space was close at hand.

The story depicts the first manned rocketship's flight into space, a flight that the showfolks "bible" Variety reviews thusly: "For 77 minutes the audience will be undergoing a bombardment of goose pimples and cold sweat as the suspenseful footage unfolds."

Filmed in a documentary fashion, and minus any "Buck Rogers" aspects, the picture relates the experiences of five scientiests on the first manned rocketship flight into space. The five, four men and a woman doctor of chemistry, jump off in a huge rocket from the guided missiles proving ground in White Sands, New Mexico, with the moon as their target.

The inter-space pioneers are set off their course by incorrect fuel mixture and eventually end up on Mars. They find evidence of a superior civilization that was wiped out by atomic blasts with the survivors reverting back to th stone age.

Co-starring with the universe and the rocketship are the five scientists, Lloyd Bridges, Osa Massen, John Emery, Noah Beery, Jr., and Hugh O'Brian.

Kurt Neumann wrote, directed and produced "Rocketship XM", receiving big assist in the film from film editor Harry Gerstad, winner of this year's Academy Award "Oscar for his editing of "Champion," cameraman Karl Struss, one of motion pictures' top cinematographers and famed composer Ferde Grofe, writer of the musical score.

Thundering Action, Drama In Paramount's 'The Furies'

Paramount's "The Furies," which opens today at the Joy Theatre, is a blazing action drama that has more than its quota of thrills and excietment. Brilliantly directed by Anthony Mann, it emerges on the screen as the epic story of a ruthless cattle baron who learned too late that those who live by violence die by violence.

Playing the final role of his distinguished career, Walter Huston turns in a spectacular portrayal of a despotic rancher whose unbridled passion for power proves his undoing. As his beautiful daughter who turns against him, Barbara Stanwyck again demonstrates why she is considered one of Hollywood's finest dramatic actresses. And Wendell Corey is perfect in his role of a handsome gambler who marries Miss Stanwyck against her father's wishes.

Packed with spine-tingling sequences including a furious gun battle, a mammoth cattle roundup and a suspenseful hanging scene, "The Furies" builds to a thunderous climax that is as surprising as it is violent.

The featured roles are played with rare authority by famous stage star Judith Anderson, Gilbert Roland, Thomas Gomez and Beulah Bondi. They contribute much to the picture's powerful dramatic impact.

Produced by Hal Wallis and based on a novel by Niven ("Duel in the Sun") Busch, "The Furies" belongs at the top of your list of "must see" pictures.

What It Means: Education Of America's Old People

By Vern Haugland
For Clarke Beach

Washington — The government printing office has just put out a new booklet on "Education For A Long And Useful Life."

It was prepared by the federal security agency's office of education. Galen Jones of that office says the pamphlet "indicates some of the beginnings of the programs that need to be worked out by the schools and other educational agencies."

"The number of people past age 65 is expected nearly to double within the next generation," says Jones. "Much of the groundwork for a longer and more useful life must be laid during the in school years. Among the problems that face the public school, few are more important than that of providing suitable learning opportunities for those in the latter half of life."

To which Federal Security Administrator Oscar R. Ewing adds:

"We are coming to recognize the need for measuring the material and spiritual aspects of our way of life against the need for making more meaningful and pleasant the years now added to the average lifetime.

"Much of the groundwork for a long and useful life can best be laid during the regular school years. But our public schools must also assume new responsibilities. They must offer educational opportunities appropriate to adult development and preparation for the mature and less active years of later life."

The new bulletin reports that during 1947-48 only 25 public schools had special activities for people past retirement age. It proposes that the local school take the lead in urging development of a well-rounded community program for the aging and the aged. It says schools should help develop among the public the attitude that:

1. Making the community a good place for old people is a responsibility of the entire community.

2. Preparation for a continuously creative and productive period of later maturity should begin early.

3. Old age should normally be as happy a period as any other.

4. Adults should continue to adjust during the middle and older years as their changing biological, social and vocational environments demand.

5. All people should work at suitable employment as long as they are able.

6. Employers should become more receptive toward employment of older workers.

7. Labor management agreements, laws, pension plans and retirement systems should be geared more closely to the psychological needs of the individual.

8. Plans for retirement and gradual stopping of paid work as definite as those for entrance upon an occupation in youth should be made. Older persons should accept work with les prestige, part-time work and volunteer community work without stigma.

"The objective of education for the aging is not to prepare for old age prematurely," the publication says. "Instead, the aim is to help adjust and get the most out of life at whatever age one is, with due regard for the years ahead."

FOREIGN PAPERS

Tel Aviv, Israel—(AP)—Foreigners and Israelis who like to read American newspapers and periodicals are going to have that opportunity again. Importers have worked out a deal with the controller of foreign exchange to purchase a limited number of such publications. Imports were stopped in July after newsdealers reported the government failed to allocate foreign monies for purchases.

AT THE THEATERS

PARAMOUNT

Sunday, Monday Tues and Wednesday — "Summer Stock" with Judy Garland, Gene Kelly, Eddie Bracken, Gloria DeHaven, Marjorie Main and Phil Silvers.

Thursday, Friday and Saturday —"Tarzan and Slave Girl" with Lex Barker, Vanessa Brown and Robert Alda.

JOY THEATER

The Furries, Barbara Stanwyck, Walter Houston, Wendell Corey, Sunday, Monday, Tuesday and Wednesday.

Night and the City, Richard Wid Mark, Gene Tierney, Thursday, Friday and Saturday.

W. MONROE STAR DRIVE-IN

Sunday, Monday and Tuesday—"Bright Leaf" with Gary Cooper and Lauren Bacall.

Wednesday and Thursday—"Montana" with Erroll Flynn, also "Red Light" with George Raft and Virginia Mayo.

Friday and Saturday—"No Man of Her Own" with Barbara Stanwyck, also "Where's There Life" with Bob Hope.

MONROE STAR DRIVE-IN

Sunday and Monday—"Whispering Smith" with Alan Ladd and Robert Preston.

Tuesday only—"Red Hot and Blue" with Betty Hutton and Victor Mature.

Wednesday and Thursday—"They Live By Night" with Farley Granger and Cathy O'Donnell.

Friday and Saturday—"Idol of the Crowds" with John Wayne, also "Holiday Inn" with Bing Crosby and Fred Astaire.

JOY DRIVE-IN

Sunday and Monday-"Baby Makes Three," and "Doolins of Oklahoma."

Tuesday, Wednesday and Thursday—"Rocket Ship X-M." cover Man" From Cheyenne."

CAPITOL THEATRE

Sunday—"Wagonmaster," with Ben Johnson and Joanne Dru. Monday and Tuesday-"Paid In Full," with Robert Cummings and Lizabeth Scott, and "Whispering Smith," with Alan Ladd, Robert Preston and Brenda Marshall.

Wednesday and Thursday—"The Big Life," with Montgomery Clift and Paul Douglas, and "Trial Without Jury," with Robert Rockwell and Barbara Fuller.

Friday and Saturday—"The Lost Volcano," with Johnny Sheffield, Elena Verdugo and Donald Woods, and "West of Brazos," with James Ellison and Russell Hayden.

DELTA THEATRE

Sunday and Monday—"El Paso" with John Payne, Gail Russell, Sterling Hayden and Dick Foran.

Tuesday—"No Sad Songs For Me" with Margaret Sullivan, Wendall Corey and Viveca Lindfors.

Wednesday and Thursday—"Fallen Idol" with Ralph Richardson and Michele Morgan.

Friday and Saturday—"The Iroquois Trail" with George Montgomery, Brenda Marshall and Glenn Langan.

'Tarzan And Slave Girl' At Paramount Thursday

Edgar Rice Burroughs' famous ape-man is back again — this time on the screen of the Paramount Theatre where "Tarzan and the Slave Girl" opens Thursday with Lex Barker as the jungle king.

"Tarzan's" adventures with a mysterious tribe of lion - worshippers motivate the plot of the offering. The tribe, its feminine contingent decimated by a strange epidemic, begins raiding other tribes for women, and kidnaps "Tarzan's" wife "Jane" and a doctor's nurse. The ape-man's endeavors to rescue the capitves and help the doctor battle the disease lead to the stirring highlights of the picture, which is one of the most exciting offerings in the "Tarzan" series.

Barker does a convincing job as the intrepid ape-man, and Vanessa Brown takes over the role of "Jane in excellent style, with Robert Alda, as their co-star. Denise Darcel and Arthur Shields stand out in the supporting cast, which includes a bevy of pretty slave girls. Lee Sholem directed the Sol Lesser production in competent fashion. Hans Jacoby and Arnold Belgard wrote the screenplay based on the characters created by Edgar Rice Burroughs. RKO Radio is distributing the current jungle thriller.

Peace - Time Civil Defense Agency Is Launched In La.

Baton Rouge, La., Sept. 23—(AP)—Louisiana had its first peace-time civil defense agency today, with a corps of 20 experts to set it in motion.

A 1950 law created the agency, to deal with military and natural emergencies, but its organization was not completed until today. A similar faculity was set up during the recent war, but dissolved through disuse when peace came.

Gov. Earl K. Long announced 19 appointments under the 1950 law, including that of Lt. Gov. William J. Dodd as director of civil defense, to serve without pay. Others named were nine members of a civil defense advisory council and nine district directors of defense.

Brig. Gen. Raymond Hufft, Louisiana's adjutant general, is in over-all supervision under the law, which was designed to co-ordinate Louisiana civil defense with that of the nation.

The nine advisors, and the fields in which the law requires they be "specialists," are:

Government—former U. S. Sen. W. C. Feazel of Shreveport.

Transportation — Kirke Couch of Shreveport.

Communication — former Gov. James A. Noe of Monroe.

Public works—Mayor Leon Gary of Houma.

Public health—Dr. W. L. Bendel of Monroe.

Chemistry—Robert A. Bogan of Baton Rouge.

Public welfare—Bishop Charles Greco of Alexandria.

Police—Criminal Sheriff John Grosch of New Orleans.

Fire fighting—Hugh Stewart of New Orleans.

Appointed district directors, whose territories are co-extensive with state police districts, were: Ted Dunham of Baton Rouge, William Zetzmann of New Orleans, Arthur Provost of New Iberia, Parrish Fuller of Oakdale, James Bolton of Alexandria, Ned Wilson of Shreveport, Arsene Stewart of Deridder, Frank A. Godchaux, Jr., of Abbeville, and Jack Rogers of Monroe.

The law authorizes the governor to establish mobile reserve units, to be used in case of disaster. All state employes or officers must serve on these units, if assigned, or face dismissal.

Violations of rules arising from the act are punishable by $50 to $500 fines and confinement for one to six months. All resources of cities and parishes can be called upon by the state in an emregency and must also organize civil defense agencies.

DOROTHY DIX

Indecisive Husband

Man Starts For Reno 3 Times In 16 Months Of Marriage

DEAR DOROTHY DIX: I am a man of 50. Have been married sixteen months to a woman sixteen years younger than I am. Didn't much want to marry, but did it to please her and a matchmaking relative. I have no fault to find with my wife. She is good, considerate of me, sweet and neat, and has never been unpleasant or nagging. She is not pretty and I catch myself not looking at her because she isn't. I have been so little satisfied with marriage that I have started three times to Reno. The first two times I was so uncomfortable in my mind that after ten days I went back home, only to begin wishing I had never married at all. Now I have just completed six weeks at Reno and with the divorce so near I am beginning to think I might want her after all. Still I have not enjoyed married life enough even to try to fix up our house, and I am not stingy, and I am not in love with her or anyone else, but I hate to think of being tied to her as long as I live. What shall I do?

R. H. S.

DOROTHY DIX

ANSWER: My advice to you is to go on and get your Reno divorce for the psychological effect it will have on you. It will clarify your feelings for you as nothing else can. You will lose your wife only to find her, so to speak, and my prophecy is that the next thing you will do after getting your decree absolute will be to buy a marriage license.

ACT YOUR AGE

You are suffering from two mistakes. The first is that you are refusing to be your age. At 50 you are expecting yourself to be as sentimental and romantic as a boy, and have all the thrills and palpitations of a young lover.

Forget it. Don't expect to have a young heart any more than to have a young body. You can't run and jump as you did when you were 20. You don't want to sing just for the sheer joy of living. You've lost plenty of the enthusiasms and beliefs with which you started out as a boy, but that doesn't keep you from enjoying life in a saner, soberer way, nor from having many years of usefulness and happiness before you. Only your emotions have slowed down to the tempo of 50.

Your second mistake was throwing marriage into the discard before you ever gave it a chance. You didn't even try to make it a success. You didn't even attempt to build a home together. Anything would have been a failure that you went into with that spirit.

After marriage almost every husband and wife go through a period of panic in which for a moment they regret the step they have taken. A sudden horrible sense of finality seizes upon them of having to live with this man or this woman until death shall part them. A sunk feeling at realizing that they have forfeited their personal liberty. Marriage isn't as glamorous as they expected and probably nine out of ten would call it off if they could without scandal or complications. But the mood passes. They get their second wind and a clearer insight into marriage and turn it into what it was meant to be—a happy companionship of a man and woman.

You are suffering from a kind of matrimonial shell shock and you need a sense of liberty to cure you. Once you realize you are free, I think you will deliberately put yourself back into double harness.

DEAR DOROTHY DIX: I am a young woman of 22 torn between two loves. One of these young men is insanely jealous, so much so that he makes scenes and says he is going to whip any one who tries to go with me. He has a new car, but doesn't have a job, and it seems that he is not able to hold one because he devotes too much time to me. The other young man I go with has a job, but no car. Neither of these young men could support me. Would you drop both and try someone else, or would you try to work out the present situation?

A GIRL IN DISTRESS

ANSWER: Neither one of the young men seem anything to write home to Mother about from your account of them, but if you must choose between them take the man with the job who isn't trying to support a car he can't afford. At least, he seems a gentleman, and a reasonable human being and to have some consideration for your dignity and good name, which the cad who goes around making scenes and assuming the right to boss you does not possess.

Whatever you do, don't be foolish enough to marry a jealous man. That way misery lies, for jealousy is one of the faults that cannot be cured.

DEAR MISS DIX: Speaking as an elderly man, I wonder why the modern girl does not realize that the greatest charm and attractiveness for men that a woman can have is femininity. If girls knew how they looked to men they would cast their shorts and their britches into the ragbag and get some skirts.

GRANDFATHER

ANSWER: I agree with you, Grandfather, that a girl never makes a greater mistake than when she throws her femininity into the discard. It is her trump card and the one on which she can depend on winning out in both the game of love and of business.

I have often wondered if any man ever proposed to a girl who had on trousers. It must make one feel as if he were popping the question to his little brother.

DOROTHY DIX cannot answer personal mail. Helpful advice for those who find they have "fallen out of love" is included in her leaflet D-1, "Broken Engagements." To obtain a copy, send 5 cents and a stamped, self-addressed envelope to Miss Dix, c/o this newspaper, P. O. Box 98, Times Square Station, New York 18, N.Y.

(Released by The Bell Syndicate, Inc.)

Listen to Dorothy Dix on The Air every Day Monday through Friday — on NBC

TO LECTURE HERE

Shown above is Mrs. Rodny D. Toups, Louisiana State Advisor of Women's Activities for the National Foundation for Infantile Paralysis, Inc., who will lecture Monday night at 8:00 p.m. at the Virginia Hotel.

DELTA RHO DELTA SORORITY TO PRESENT MRS. RODNEY D. TOUPS

Mrs. Rodney D. Toups, Louisiana State Advisor on Women's tivities for the National Foundation for Infantile Paralysis, Inc. will appear on the lecture program of the Delta Rho Delta Sorority Monday September 25th at 8:00 p.m. at the Virginia Hotel.

Mrs. Toups will talk on the "Volunteer Responsibility of Women in the Community." This will be an open meeting and the women of the civic organizations of the Twin Cities are invited to attend the lecture. Mrs. Toups is a most outstanding speaker. Last year she made the New Orleans Federation of Women's Clubs "Hall of Fame" by being awarded a "woman of the year" designation, being chosen for her leadership and community participation.

Mrs. Toups is also chairman of the volunteer services of the New Orleans Chapter of the American National Red Cross, member of the executive board of the Louisiana Tuberculosis Association, New Orleans chapter of the American Red Cross, New Orleans Opera House Association. She is a member of the board of directors of the Sara Mayo Hospital, Magnolia school for Handicapped Children and the Art association of New Orleans.

As a newspaper of New Orleans states, "Mrs. Rodney Toup's Service record is so long it couldn't all be set down in one edition."

Outstanding in her work as State advisor for Infantile Paralysis is the fact that she inagurated, and followed through with polio emergency volunteer training programs with the result that some 1,600 polio energency volunteers are available in Louisiana.

Achievement Day To Be Held Soon

Jonesville, La., Sept. 23.—(Special)—The Catahoula parish home demonstration council, at its quarterly meeting, made plans for the annual "Achievement Day" program which will be held at the Harrisonburg school on October 14.

The council also made plans to have an exhibit booth at the North Central Louisiana fair at Olla on September 26-30. Theme of the exhibit will be "Good and Bad Cooking Utensils."

Mrs. Juanita Terry, home demonstration agent, asked each club over the parish to make a United Nations flag. She also asked that the flags be displayed on October 26, which has been designated as national United Nations day.

GUARD QUTAIB

Aden, Aden Protectorate.—(AP)—A British fortress is now under construction near Al Hamra, near Sumair, seat of the sultan of the state of Qutaibi, Arab news agency reported. The agency said the fortress will be garrisoned by about 250 troops and construction is being carried out with the approval of the Aden government. Warring tribesmen have caused frequent trouble in this area in the past.

FLYING TEACHERS

Tel Aviv, Israel —(AP)— School teachers are going in for flying in Israel. Fifty-four of them have just completed an aviation course here.

GAS HEATERS
ALL SIZES — ALL STYLES
WE GOT 'EM!
COPPER CONNECTIONS
RADIANTS
PIPE FITTINGS
May-Guthrie
HARDWARE
"The House With 1,000 Items"

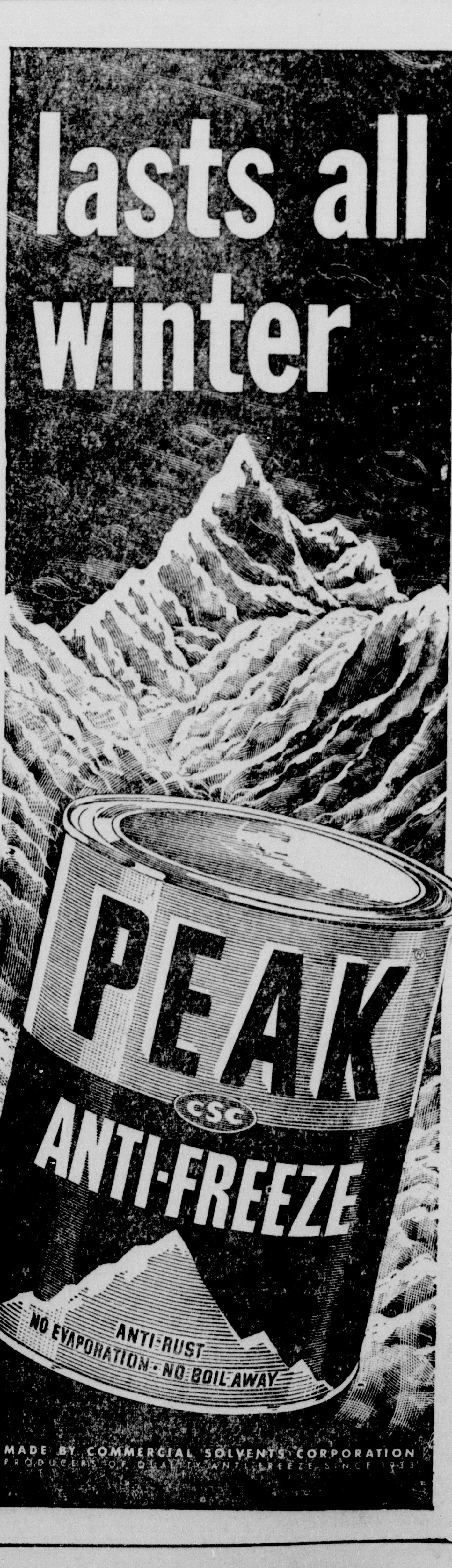

NETWORK PROGRAMS

Time is eastern standard. For central standard subtract one hour, for mountain standard subtract two hours. Some local stations change hour of relay to fit local schedules. Last minute program changes cannot be included.

SUNDAY, SEPTEMBER 24

Afternoon

1:00—The First Freedom—nbc
People's Platform—cbs
Sunday Serenade—abc
News Broadcast—mbs

1:15—Organ Moods—mbs

1:30—Chicago Roundtable—nbc
To Be Announced—cbs
Sunday Vespers—abc
Religious Program—mbs

2:00—NBC Theater—nbc
Choraliers Concert—cbs
Week Around World—abc
Trendler's Top Tunes—mbs

2:30—Orchestra Show—cbs
Mr. President, Drama—abc
News Broadcasts—mbs

3:00—The Truitts—nbc
Invitation to Music—cbs
Music With Girls—abc
Bobby Benson Drama—mbs

3:30—The Quiz Kids—nbc
Church Program—abc
Hashknife Hartley—mbs

4:00—The Falcon—nbc
Old Fashion Revival—abc
Hopalong Cassidy—mbs

4:30—High Adventure—nbc
Symphonette—cbs
Martin Kane Drama—mbs

5:00—Big Guy Drama—nbc
Music for You—cbs
Opera Records Album—abc
The Shadow Drama—mbs

5:30—To Be Announced—nbc
Sunday in St. Louis—cbs
Greatest Story—abc
Detective Drama—mbs

Evening

6:00—Catholic Service—nbc
Rate Your Mate—cbs
News Comment—abc
Roy Rogers Show—mbs

6:15—News Summary—abc

6:30—Tex Williams Show—nbc
Our Miss Brooks—cbs
Speaking of Song—abc
Nick Carter Drama—mbs

7:00—$1,000 Reward—nbc
Jack Benny Show—cbs
Voices That Live—abc
Peter Salem Affairs—mbs

7:30—The Saint—nbc
Hit the Jackpot—cbs
Amazing Malone—abc
Under Arrest—mbs

8:00—To Be Announced—nbc
Percy Faith Music—cbs
Stop the Music—abc
Singing Marshall—mbs

8:30—Theater Guild Hour—nbc
Dave Rose Orch.—cbs
Enchanted Concert—mbs

9:00—Meet Corliss Archer—cbs
Walter Winchell—abc
Opera Concert—mbs

9:15—Hollywood Comment—abc

9:30—Album of Music—nbc
Horace Heidt Talent—cbs
Ted Malone Show—abc
Gabriel Heatter—mbs

9:45—Korean Review—mbs

10:00—Jack Paar Quiz—nbc
Contented Concert—cbs
Ginny Simms Shop—abc
This is Europe—mbs

10:15—Jimmy Blaine Song—abc

10:30—Meet Me in St. Louis—nbc
One Nation, Indivisible—cbs
Jackie Robinson Show—abc
Flavored with Flute—mbs

10:45—George Sokolsky Talk—abc

11:00—News & Variety, 2 hrs.—nbc
News, Variety Dance 2 hrs.—cbs
News and Dance Band—abc
News, Dance Band 2 hrs.—mbs

KLIC

MBS—1230 Kilocycles

5:55—Sign On	
6:00—News	Local
6:15—Wake Up To Music	Local
6:30—News Headlines	Local
6:31—The Quartet Sings	Local
6:45—Feature Time	Local
7:00—News	Local
7:15—Hymns We Love	Local
7:30—Hymns of all Cleaners	Local
8:00—Echoes of Faith, Central Assembly of God	Local
8:30—Dixie Four Quartet	MBS
8:45—News	Local
9:00—Sunday Symphonies	Local
9:30—Voice of Prophecy	Local
10:00—Back To God	MBS
10:30—Music With Memories	Local
11:00—Baptist Church West Monroe	Local
12:00—William Hillman and The News	MBS
12:15—Organ Moods With Milton Kaye	MBS
12:30—The Lutheran Hour	MBS
1:00—Top Tunes With Trendler	MBS
1:30—Bill Cunningham	MBS
1:45—Musical Interlude	Local
2:00—Bobby Benson	MBS
2:30—Hashknife Hartley	MBS
3:00—Hopalong Cassidy	MBS
3:30—Martin Kane, Private Eye	MBS
4:00—The Shadow	MBS
4:30—True Detective	MBS
5:00—The Roy Rogers Show	MBS
5:30—Nick Carter	MBS
6:00—The Affairs of Peter Salem	MBS
6:30—Under Arrest	MBS
7:00—Candlelight and Silver	Local
7:30—Enchanted Hour	MBS
8:00—Parkview Baptist Church	Local
8:30—Gabriel Heatter	MBS
8:45—War Review	MBS
9:00—Danceland	Local
9:30—Dixie Land Jass	Local
10:00—News	Local
10:15—Dance Orch	MBS
10:30—Dance Orch	MBS
10:55—Mutual Reports The News	MBS
11:00—Dance Orch	MBS
11:30—Dance Orch	MBS
11:55—Mutual Reports The News	MBS
12:00—Sign Off	Local

KMLB

ABC—1440 Kilocycles

7:00—News Summary	ABC
7:15—Frank and Ernest	Local
7:30—Let There Be Music	ABC
8:00—U. P. News	Local
8:15—Christian Brotherhood Hour	Local
8:45—Music of Jesse Crawford	Local
9:00—W. Monroe Baptist Church	Local
9:30—Radio Feature Page	Local
10:00—Music You Want	Local
10:30—Message of Israel	ABC
11:00—St. Matthews Church of Monroe	Loca
12:00—U. P. News	Local
12:15—Upton Close	Local
12:30—Musical Question Box	Local
1:00—This Week Around the World	ABC
1:30—Mr. President	ABC
2:00—Music of Wayne King	Local
2:30—Sammy Kaye's Sunday Serenade	ABC
3:00—News in Brief	Local
3:05—Eddy Howard Show	Local
3:30—Carmen Cavallaro Show	Local
4:00—Foreign Reporter	ABC
4:15—Bing Sings	Local
4:30—Greatest Story Ever Told	Local
5:00—Drew Pearson	ABC
5:15—Monday Morning Headlines	ABC
5:30—Norman Brockenshire Show	ABC
6:00—Forward America-W. Huston	Local
6:30—Speaking of Songs	ABC
7:00—Stop the Music	ABC
8:00—Walter Winchell	ABC
8:15—Louella Parsons	ABC
8:30—Guy Lombardo Show	Local
9:00—U. P. News	Local
9:15—Drew Pearson-Rebroadcast	Local
9:30—Les Brown Show	Local
9:45—George Sokolsky	ABC
10:00—Old Fashioned Revival Hour	ABC
11:00—News	ABC
11:05—Graemere Hotel Orch.	ABC
11:30—O'Henry Ballroom	ABC
11:55—News Summary	ABC
12:00—Sine Off	

KWKH

CBS—1130 Kilocycles

6:00—Sunday Morning Serenade	Local
6:30—Farm News and Ever-Ready Quartet	Local
7:00—News	Local
7:15—Sacred Heart Prgr	Local
7:30—Methodist Hour	Local
8:00—Church of Christ	Local
8:30—Central Bapt. Ch.	Local
8:45—News	Local
9:00—Church of the Air	Local
10:00—Salt Lake City Tabernacle Choir	CBS
10:30—News-Invitation to Learning	CBS
11:00—Sunday Morning Services from St. Mark's Episcopal Church	Local
12:00—Cavalcade of Music	Local
12:15—World Wide News	Local
12:30—Columbia Pops	CBS
1:00—The Choraliers	Local
1:30—Emilee Cote	Local
1:45—Your Eyes	Local
2:00—Your Invitation to Music	CBS
3:30—The Symphonettes	CBS
4:00—Music for You	Local
4:30—Syncopation Piece	CBS
5:00—Rate Your Mate	CBS
5:30—Our Miss Brooks	CBS
6:00—Jack Benny Show	CBS
6:30—The Harold Peary Show	CBS
7:00—The Pause that Refreshes on the air	Local
7:30—Dave Rose's Orch.	CBS
8:00—Corliss Archer	CBS
8:30—Horace Heidt Shot	CBS
9:00—Contended Hour	CBS
9:30—Don Ewing	Local
9:45—Thur Listening G. I.'S.	Local
10:00—Bob Shipley, News	Local
10:14—Where the People Stand	CBS
10:30—Paul Neighbor's Orchestra	CBS
11:00—News—Oscar Dumont's Orch	CBS
11:30 Frankie Carle's Orchestra	CBS
12:00—News—Music for Dreaming	Local
12:30—Music for Dreaming	Local
1:00News	Local
1:05—Sine!	

KNOE

NBC—1390 Kilocycles

6:55—News	Local
7:00—Reverend Keal	Loca
7:15—Monroe Spirituals	Local
7:30—Ave Marie Hour	Local
8:00—World News	NBC
8:15—Wormwood Forest	NBC
8:30—Voice of the South	Local
9:00—National Radio Pulpit	NBC
9:30—Proof that Christian Science Healt	Local
9:45—KNOW Washington Reporter	Local
10:00—Faultless Starch Time	NBC
10:15—Designed for Listening	Local
10:30—Drew Pearson's Column	Local
10:40—Designed for Listening	Local
10:55—News	Local
11:00—Trinity Baptist Church	Local
12:00—Eternal Light	NBC
12:30—American Christians View Israel	Local
12:45—Dr. Waldrop Johnson	Local
1:00—Irving Sings	Local
1:30—Music for America	Local
2:00—Smith's of Hollywood	Local
2:30—Quiz Kids	NBC
3:00—The Falcon	NBC
3:30—High Adventure	NBC
4:00—The Big Guy	NBC
4:30—Charlie Wild, Private Eye	NBC
5:00—Yankees vs. Red Sox	LBS
7:30—Theatre Guild	NBC
8:30—An Album of Familiar Music	NBC
9:00—$64 Question	NBC
9:30—Meet Me In St. Louis	NBC
10:00—The Catholic Hour	NBC
10:30—The Drugs We Use	NBC
10:45—Adventures in Research	Local
11:00—News	NBC
11:05—Hollywood Palladium Orch.	NBC
11:30—Edgewater Beach Hotel Orch	NBC
11:55—News	NBC
12:00—Sign Off	

CONSCRIPTION

Ipon, Malaya —(AP)— A call for conscription in Malaya to help meet the threat of Communism in Asia was made by a member of the Perak Council of State. Leong Yew Koh warned the Council of the Red menace to Indo-China and Thailand which was "staring Malaya in the face," and stressed that Perak's northern frontier with Thailand was "almost unguarded."

Malaya has increased in population by nearly a third in the past 16 years.

25 YEAR CLUB HOLDS MEETING

Miss Flanders Gives Talk; Urges Need Of Bookmobile In City

The 25-year Home Demonstration Club met in the agricultural building for a luncheon recently. Mrs. C. R. Alexander presided. Following opening exercises, song and prayer, the latter led by Mrs. John Filhiol, minutes of a former meeting were read by Mrs. D. L. Calhoun.

The speaker of the day was Miss Frances Flanders, librarian at the parish public library, who told of the founding and aims of the library. She showed how many homes are reached by the bookmobile and the thousands of books read during a year.

She urged the need of a bookmobile for the city of Monroe, and said that many would appreciate it for they are unable to get to the library in many cases.

A covered - dish luncheon was served and Miss Flanders was complimented on the fact that it was her birthday. A beautiful floral arrangement was the work of Mrs. Victor David.

Members present were: Mesdames Euna Spielman, C. R. Alexander, Jewel McQuiller, J. R. Frantom, Clara Gilliland, J. B. Filhiol, Ellen Collie, J. M. Kent, Mary Witt, Pete David, Bessie Wall, W. E. Hendricks, W. J. Lowe, Gertie Landrum and D. L. Calhoun.

Keep Kiddies Kicking in "KELSO'S" kicks

SCOTT'S FLOWER SHOP
WEEK-END SPECIAL!
CORSAGES
1.50 — 3.00
Phone 7837
QUICK DELIVERY
Carey Holmes Center - W. M.

at Durrett's
Where Famous Names Meet

IN OUR COMPLETE —
CARPET SHOP
YOU WILL FIND YOUR CARPET COLORS AND TEXTURES

MOHAWK TWIST Broadloom Carpet 8.75 Sq. Yd.

IT'S FREE — MOHAWK COLOR GUIDE
To aid you in achieving facinating effects through Perfecton of Color

at... Durrett's where famous names meet

Imperial MASTERS TABLES

Imperial MASTERS TABLES NATIONALLY ADVERTISED

Enhance the beauty of your home ... the distinguished style and rich finish of these tables will blend harmoniously and tastefully into the setting you have created ... characteristic designs, painstaking craftmanship combined in masterpieces of furniture art. We invite you to make your choice from our complete showing of these beautiful, exclusive Imperial Masters Tables.

The Churchill
Georgian Design Drum Table
Antique Brown Leather Top

The Lancaster
Beautiful Dropleaf Occasional Table

The Hampden
Same As Above With Bordered Mahogany Top

The Glanville
Interesting Pie Crust Table

FOR THOSE WHO HAVE A FLAIR FOR
Modern
IMPERIAL Offers The Ultra Smart Designs In Tables

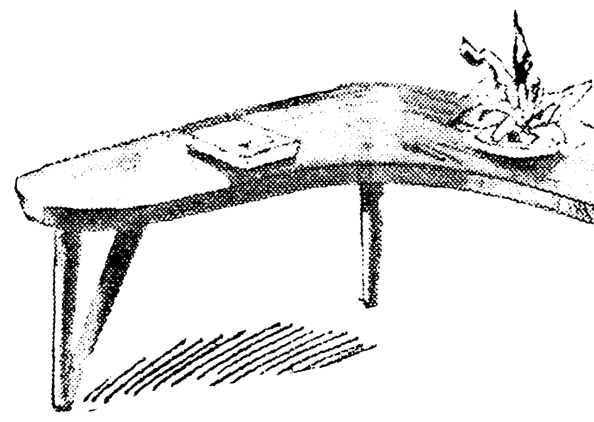

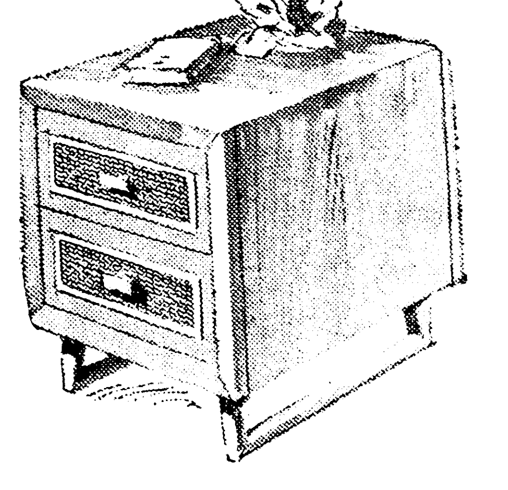

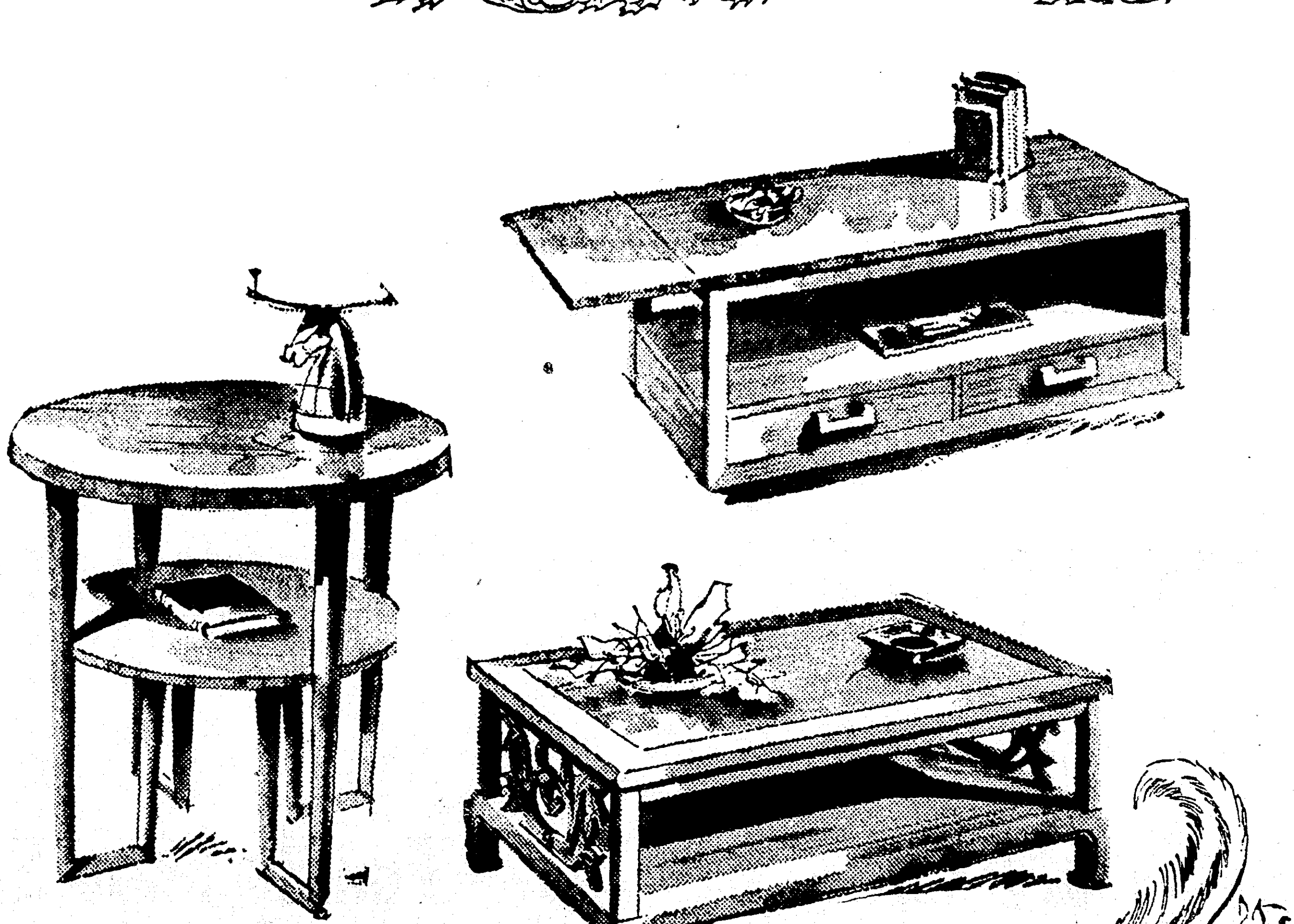

Buy on Durrett's Convenient Budget Plan

Featuring the modern Imperial Tables for your every need in fine mahogany. These fine tables illustrated are just a few of the many exquisite Imperial Tables now on display throughout our store. Shop tomorrow, as limited quantities prevail on all numbers.

Durrett's
105—107 St. John Phone 500

NETWORK PROGRAMS

Time is eastern standard. For central standard subtract one hour, for mountain standard subtract two hours. Some local stations change hour of relay to fit local schedules. Last minute program changes cannot be included.

SUNDAY, SEPTEMBER 24

Afternoon

1:00—The First Freedom—nbc
People's Platform—cbs
Sunday Serenade—abc
News Broadcast—mbs

1:15—Organ Moods—mbs

1:30—Chicago Roundtable—nbc
To Be Announced—cbs
Sunday Vespers—abc
Religious Program—mbs

2:00—NBC Theater—nbc
Choraliers Concert—cbs
Week Around World—abc
Trendler's Top Tunes—mbs

2:30—Orchestra Show—cbs
Mr. President, Drama—abc
News Broadcasts—mbs

3:00—The Truitts—nbc
Invitation to Music—cbs
Music With Girls—abc
Bobby Benson Drama—mbs

3:30—The Quiz Kids—nbc
Church Program—abc
Hashknife Hartley—mbs

4:00—The Falcon—nbc
Old Fashion Revival—abc
Hopalong Cassidy—mbs

4:30—High Adventure—nbc
Symphonette—cbs
Martin Kane Drama—mbs

5:00—Big Guy Drama—nbc
Music for You—cbs
Opera Records Album—abc
The Shadow Drama—mbs

5:30—To Be Announced—nbc
Sunday in St. Louis—cbs
Greatest Story—abc
Detective Drama—mbs

Evening

6:00—Catholic Service—nbc
Rate Your Mate—cbs
News Comment—abc
Roy Rogers Show—mbs

6:15—News Summary—abc

6:30—Tex Williams Show—nbc
Our Miss Brooks—cbs
Speaking of Song—abc
Nick Carter Drama—mbs

7:00—$1,000 Reward—nbc
Jack Benny Show—cbs
Voices That Live—abc
Peter Salem Affairs—mbs

7:30—The Saint—nbc
Hit the Jackpot—cbs
Amazing Malone—abc
Under Arrest—mbs

8:00—To Be Announced—nbc
Percy Faith Music—cbs
Stop the Music—abc
Singing Marshall—mbs

8:30—Theater Guild Hour—nbc
Dave Rose Orch.—cbs
Enchanted Concert—mbs

9:00—Meet Corliss Archer—cbs
Walter Winchell—abc
Opera Concert—mbs

9:15—Hollywood Comment—abc

9:30—Album of Music—nbc
Horace Heidt Talent—cbs
Ted Malone Show—abc
Gabriel Heatter—mbs

9:45—Korean Review—mbs

10:00—Jack Paar Quiz—nbc
Contented Concert—cbs
Ginny Simms Shop—abc
This is Europe—mbs

10:15—Jimmy Blaine Song—abc

10:30—Meet Me in St. Louis—nbc
One Nation, Indivisible—cbs
Jackie Robinson Show—abc
Flavored with Flute—mbs

10:45—George Sokolsky Talk—abc

11:00—News & Variety, 2 hrs.—nbc
News, Variety Dance 2 hrs.—cbs
News and Dance Band—abc
News, Dance Band 2 hrs.—mbs

KLIC

MBS—1230 Kilocycles

5:55—Sign On	
6:00—News	Local
6:15—Wake Up To Music	Local
6:30—News Headlines	Local
6:31—The Quartet Sings	Local
6:45—Feature Time	Local
7:00—News	Local
7:15—Hymns We Love	Local
7:30—Hymns of all Cleaners	Local
8:00—Echoes of Faith, Central Assembly of God	Local
8:30—Dixie Four Quartet	MBS
8:45—News	Local
9:00—Sunday Symphonies	Local
9:30—Voice of Prophecy	Local
10:00—Back To God	MBS
10:30—Music With Memories	Local
11:00—Bapitst Church West Monroe	Local
12:00—William Hillman and The News	MBS
12:15—Organ Moods With Milton Kaye	MBS
12:30—The Lutheran Hour	MBS
1:00—Top Tunes With Trendler	MBS
1:30—Bill Cunningham	MBS
1:45—Musical Interlude	Local
2:00—Bobby Benson	MBS
2:30—Hashknife Hartley	MBS
3:00—Hopalong Cassidy	MBS
3:30—Martin Kane, Private Eye	MBS
4:00—The Shadow	MBS
4:30—True Detective	MBS
5:00—The Roy Rogers Show	MBS
5:30—Nick Carter	MBS
6:00—The Affairs of Peter Salem	MBS
6:30—Under Arrest	MBS
7:00—Candlelight and Silver	Local
7:30—Enchanted Hour	MBS
8:00—Parkview Baptist Church	Local
8:30—Gabriel Heatter	MBS
8:45—War Review	MBS
9:00—Danceland	Local
9:30—Dixie Land Jam	Local
10:00—News	Local
10:15—Dance Orch	MBS
10:30—Dance Orch	MBS
10:55—Mutual Reports The News	MBS
11:00—Dance Orch	MBS
11:30—Dance Orch	MBS
11:55—Mutual Reports The News	MBS
12:00—Sign Off	Local

KMLB

ABC—1440 Kilocycles

7:00—News Summary	ABC
7:15—Frank and Ernest	Local
7:30—Let There Be Music	ABC
8:00—U. P. News	Local
8:15—Christian Brotherhood Hour	Local
8:45—Music of Jesse Crawford	Local
9:00—W. Monroe Baptist Church	Local
9:30—Radio Feature Page	Local
10:00—Music You Want	Local
10:30—Message of Israel	ABC
11:00—St. Matthews Church of Monroe	Loca
12:00—U. P. News	Local
12:15—Upton Close	Local
12:30—Musical Question Box	Local
1:00—This Week Around the World	ABC
1:30—Mr. President	ABC
2:00—Music of Wayne King	Local
2:30—Sammy Kaye's Sunday Serenade	ABC
3:00—News in Brief	Local
3:05—Eddy Howard Show	Local
3:30—Carmen Cavallaro Show	Local
4:00—Foreign Reporter	ABC
4:15—Bing Sings	Local
4:30—Greatest Story Ever Told	Local
5:00—Drew Pearson	ABC
5:15—Monday Morning Headlines	ABC
5:30—Norman Brockenshire Show	ABC
6:00—Forward America-W. Huston	Local
6:30—Speaking of Songs	ABC
7:00—Stop the Music	ABC
8:00—Walter Winchell	ABC
8:15—Louella Parsons	ABC
8:30—Guy Lombardo Show	Local
9:00—U. P. News	Local
9:15—Drew Pearson-Rebroadcast	Local
9:30—Les Brown Show	Local
9:45—George Sokolsky	ABC
10:00—Old Fashioned Revival Hour	ABC
11:00—News	ABC
11:05—Graemere Hotel Orch.	ABC
11:30—O'Henry Ballroom	ABC
11:55—News Summary	ABC
12:00—Sine Off	

KWKH

CBS—1130 Kilocycles

6:00—Sunday Morning Serenade	Local
6:30—Farm News and Ever-Ready Quartet	Local
7:00—News	Local
7:15—Sacred Heart Pror	Local
7:30—Methodist Hour	Local
8:00—Church of Christ	Local
8:30—Central Bapt. Ch.	Local
8:45—News	Local
9:00—Church of the Air	Local
10:00—Salt Lake City Tabernacle Choir	CBS
10:30—News-Invitation to Learning	CBS
11:00—Sunday Morning Services from St. Mark's Episcopal Church	Local
12:00—Cavalcade of Music	Local
12:15—World Wide News	Local
12:30—Columbia Pops	CBS
1:00—The Choraliers	Local
1:30—Emilee Cote	Local
1:45—Your Eyes	Local
2:00—Your Invitation to Music	CBS
3:30—The Symphonettes	CBS
4:00—Music for You	Local
4:30—Syncopation Piece	CBS
5:00—Rate Your Mate	CBS
5:30—Our Miss Brooks	CBS
6:00—Jack Benny Show	CBS
6:30—The Harold Peary Show	CBS
7:00—The Pause that Refreshes on the air	Local
7:30—Dave Rose's Orch.	CBS
8:00—Corliss Archer	CBS
8:30—Horace Heidt Shot	CBS
9:00—Contended Hour	CBS
9:30—Don Ewing	Local
9:45—Thur Listening G. I.'S.	Local
10:00—Bob Shipley, News	Local
10:14—Where the People Stand	CBS
10:30—Paul Neighbor's Orchestra	CBS
11:00—News—Oscar Dumont's Orch	CBS
11:30—Frankie Carle's Orchestra	CBS
12:00—News—Music for Dreaming	Local
12:30—Music for Dreaming	Local
1:00News	Local
1:05—Sine!	

KNOE

NBC—1390 Kilocycles

6:55—News	Local
7:00—Reverend Keal	Loca
7:15—Monroe Spirituals	Local
7:30—Ave Marie Hour	Local
8:00—World News	NBC
8:15—Wormwood Forest	NBC
8:30—Voice of the South	Local
9:00—National Radio Pulpit	NBC
9:30—Proof that Christian Science Healt	Local
9:45—KNOW Washington Reporter	Local
10:00—Faultless Starch Time	NBC
10:15—Designed for Listening	Local
10:30—Drew Pearson's Column	Local
10:40—Designed for Listening	Local
10:55—News	Local
11:00—Trinity Baptist Church	Local
12:00—Eternal Light	NBC
12:30—American Christians View Israel	Local
12:45—Dr. Waldrop Johnson	Local
1:00—Irving Sings	Local
1:30—Music for America	Local
2:00—Smith's of Hollywood	Local
2:30—Quiz Kids	NBC
3:00—The Falcon	NBC
3:30—High Adventure	NBC
4:00—The Big Guy	NBC
4:30—Charlie Wild, Private Eye	NBC
5:00—Yankees vs. Red Sox	LBS
7:30—Theatre Guild	NBC
8:30—An Album of Familiar Music	NBC
9:00—$64 Question	NBC
9:30—Meet Me In St. Louis	NBC
10:00—The Catholic Hour	NBC
10:30—The Drugs We Use	NBC
10:45—Adventures in Research	Local
11:00—News	NBC
11:05—Hollywood Palladium Orch.	NBC
11:30—Edgewater Beach Hotel Orch	NBC
11:55—News	NBC
12:00—Sign Off	

CONSCRIPTION

Ipon, Malaya —(AP)— A call for conscription in Malaya to help meet the threat of Communism in Asia was made by a member of the Perak Council of State, Leong Yew Koh warned the Council of the Red menace to Indo-China and Thailand which was "staring Malaya in the face," and stressed that Perak's northern frontier with Thailand was "almost unguarded."

Malaya has increased in population by nearly a third in the past 16 years.

25 YEAR CLUB HOLDS MEETING

Miss Flanders Gives Talk; Urges Need Of Bookmobile In City

The 25-year Home Demonstration Club met in the agricultural building for a luncheon recently. Mrs. C. R. Alexander presided. Following opening exercises, song and prayer, the latter led by Mrs. John Filhiol, minutes of a former meeting were read by Mrs. D. L. Calhoun.

The speaker of the day was Miss Frances Flanders, librarian at the parish public library, who told of the founding and aims of the library. She showed how many homes are reached by the bookmobile and the thousands of books read during a year.

She urged the need of a bookmobile for the city of Monroe, and said that many would appreciate it for they are unable to get to the library in many cases.

A covered - dish luncheon was served and Miss Flanders was complimented on the fact that it was her birthday. A beautiful floral arrangement was the work of Mrs. Victor David.

Members present were: Mesdames Euna Spielman, C. R. Alexander, Jewel McQuiller, J. R. Frantom, Clara Gilliland, J. B. Filhiol, Ellen Collie, J. M. Kent, Mary Witt, Pete David, Bessie Wall, W. E. Hendricks, W. J. Lowe, Gertie Landrum and D. L. Calhoun.

Keep Kiddies Kicking in "KELSO'S" kicks

SCOTT'S FLOWER SHOP
WEEK-END SPECIAL!
CORSAGES
1.50 — 3.00
Phone 7837
QUICK DELIVERY
Carey Holmes Center - W. M.

at Durrett's
Where Famous Names Meet
IN OUR COMPLETE — CARPET SHOP
YOU WILL FIND YOUR CARPET COLORS AND TEXTURES

MOHAWK TWIST Broadloom Carpet 8.75 Sq. Yd.
IT'S FREE — MOHAWK COLOR GUIDE
To aid you in achieving facinating effects through Perfecton of Color

at... Durrett's where famous names meet

Imperial MASTERS TABLES NATIONALLY ADVERTISED

Imperial
MASTERS TABLES

Enhance the beauty of your home . . . the distinguished style and rich finish of these tables will blend harmoniously and tastefully into the setting you have created . . . characteristic designs, painstaking craftmanship combined in masterpieces of furniture art. We invite you to make your choice from our complete showing of these beautiful, exclusive Imperial Masters Tables.

The Churchill
Georgian Design Drum Table
Antique Brown Leather Top

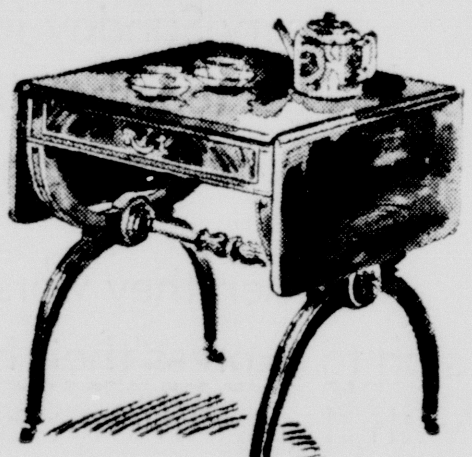

The Lancaster
Beautiful Dropleaf Occasional Table

The Hampden
Same As Above With Bordered Mahogany Top

The Glanville
Interesting Pie Crust Table

FOR THOSE WHO HAVE A FLAIR FOR
Modern
IMPERIAL Offers The Ultra Smart Designs In Tables

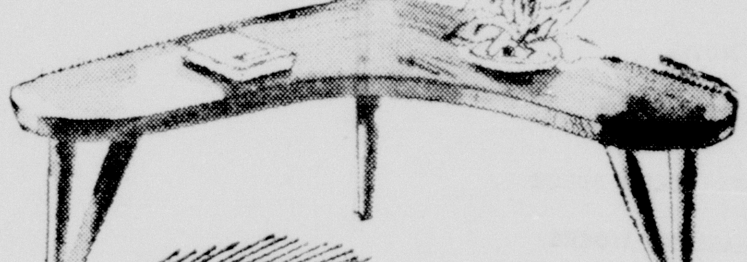

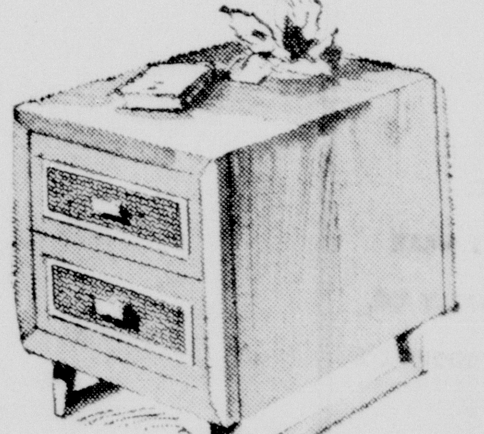

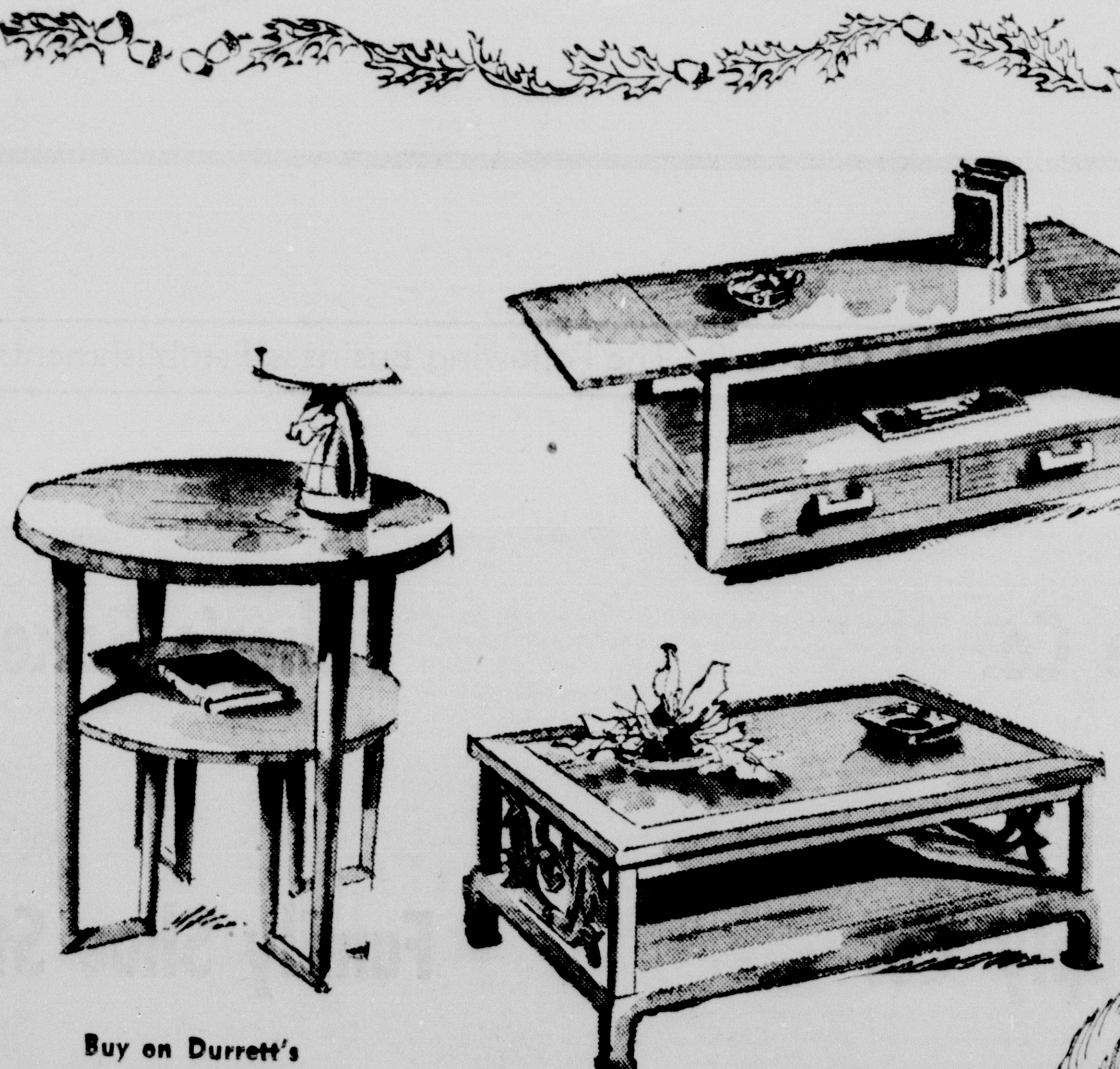

Featuring the modern Imperial Tables for your every need in fine mahogany. These fine tables illustrated are just a few of the many exquisite Imperial Tables now on display throughout our store. Shop tomorrow, as limited quantities prevail on all numbers.

Buy on Durrett's Convenient Budget Plan

Durrett's
105—107 St. John Phone 500

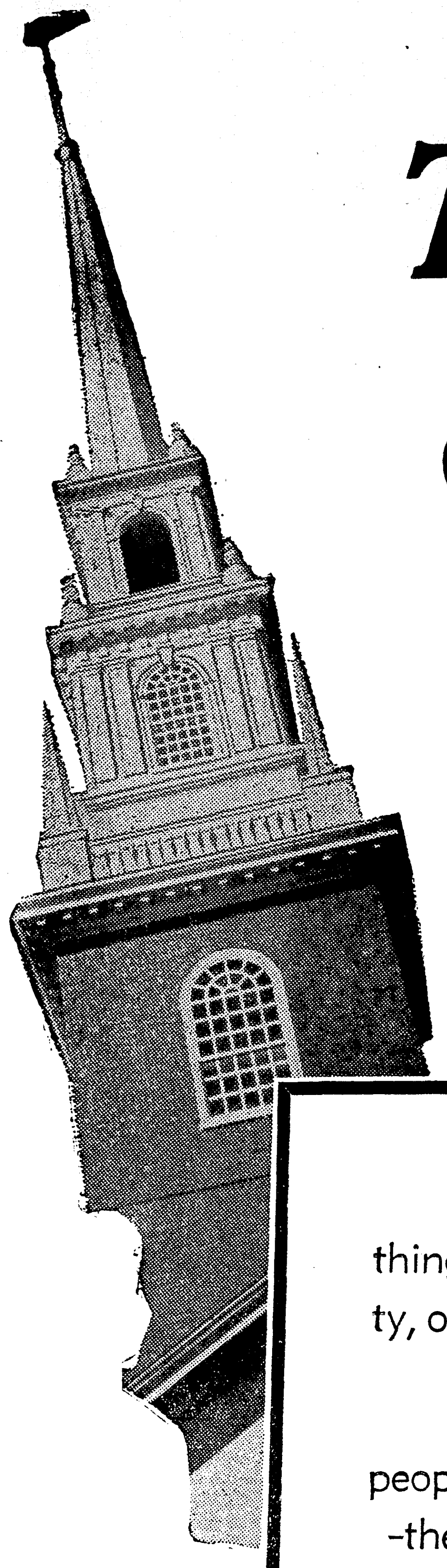

The House that

CONVICTION BUILT

When many people have the same conviction about a thing, they usually get together. They become members of a party, or a society, or a congregation.

Every Sunday in the Churches of our Community many people get together. They have the same conviction about God —they worship together.

When they worship they offer thanks, they ask help. They sing to express their happiness. They listen to enrich their minds with the truth that comes from God. And before they bow their heads to receive final benediction, they give such gifts as they can to their Lord's work.

All of us have need for worship—it is a part of human nature and the divine will of God. So for your greatest benefit and happiness, choose a Church in this community—attend its services and join in its work. Make it YOUR CHURCH.

The Church For All
All For The Church

The Church is the greatest factor on earth for the building of character and good citizenship. It is a storehouse of spiritual values. Without a strong Church, neither democracy nor civilization can survive. There are four sound reasons why every person should attend services regularly and support the Church. They are: (1) For his own sake, (2) For his children's sake. (3) For the sake of his community and nation. (4) For the sake of the Church itself, which needs his moral and material support. Plan to go to church regularly and read your Bible daily.

This Page Sponsored By:

★

A & P TEA COMPANY
ALVIS HOTEL
ACME BEVERAGE CO.
BOND'S BAKERY
BELL'S PHARMACY
BROWN PAPER MILL
CITY OF MONROE
DURRETT FURNITURE CO.
DIXIE BEDDING & FURN. CO.
DELTA FURNITURE CO.
ECONOMY AUTO SUPPLY CO.
FISHER'S BAKERY
FAMILY SHOE STORE
FRANCES HOTEL
HALL FUNERAL HOME
TOM HICKS, POLICE JUROR
JAMES MACHINE WORKS
JOY THEATER
JULIUS & SON
KEYSTONE PAINT & DECORATING CO.
KEENE'S SHOE STORE
LOUISVILLE COOPERAGE CO.
McKENZIE & MOUK
MOTORS SECURITIES CO., INC.
MOORE'S TAILORING & MEN'S WEAR
MONROE AUTOMOBILE & SUPPLY CO.
H. MICKEL WHOLESALE DRYGOODS CO.
MASSEY'S SERVICE CENTER
McCAIN-RICHARDS
OUACHITA BAKING CO.
PRIMOS CAFETERIA
ROYAL FEED & SEED STORE
RENFROW & SON
SPATAFORA PHARMACY
STRAND & RIALTO THEATERS
SHEPARD'S REFRIGERATION AND AIR-CONDITIONING SERVICE
J. C. STEELE LUMBER CO.
SCOTT TRUCK & TRACTOR CO.
SLAGLE-JOHNSON LUMBER CO.
TYNER-PETRUS CO.
VIRGINIA PHARMACY, INC.

This Advertisement Is Brought To You By The Following Business Establishments

Delta Furniture Co.

Fisher's Bakery

Economy Auto Supply Co.

Family Shoe Store

THIS IS ONE OF A SERIES OF ADVERTISEMENTS BEING SPONSORED BY OUTSTANDING INDUSTRIES AND ESTABLISHMENTS IN THE TWIN CITIES

Church Directory

★

MEMORIAL PARK BAPTIST CHURCH
South of Legion Memorial Park
R. L. Ross, Jr., Pastor

LOCK ARBOR BAPTIST CHURCH
Rev. Maynard R. Rogers, Pastor, Route 3, Monroe

M'CLENDON BAPTIST CHURCH
Old Natchitoches Road
Rev. James Thorn, Pastor

CHENIERE BAPTIST CHURCH
Cheniere Road, West Monroe
Rev. Cecil H. Avery

ASSEMBLY OF GOD
Dooley Addition
G. W. Reynolds, Pastor
T. W. Parnell, Sunday School Superintendent

ASSEMBLY OF GOD
Cypress and Crosley, West Monroe
E. L. Tanner, Pastor

BAWCOM APOSTOLIC CHURCH
Rev W. T. Hemphill
Bawcomville-Jonesboro Road

BROWNSVILLE METHODIST
Alvin St.
Rev. Tillman A. Brown

THE CHURCH OF GOD
800 Georgia St., Monroe
Rev. Horace Taylor, Pastor

CENTRAL ASSEMBLY OF GOD
Corner Hall and Calypso
L. O. Waldon

CALVARY BAPTIST CHURCH
812 Mississippi Street
Rev. D. W. Nix, Pastor

COLLEGE PLACE BAPTIST CHURCH
301 Sherrouse Ave.
C. S. Cadwallader, Jr., Pastor
D. C. Black, Director of Music

EMMANUEL BAPTIST CHURCH
North Fifth and Breard Streets
Rev. Olan Harmon
Kenneth Adams Choir Director

PENIEL BAPTIST CHURCH
Rev. C. C. Martin, Pastor
Jonesboro Road, West Monroe

PARKVIEW BAPTIST CHURCH
1001 Forsythe Ave., Monroe
Rev. H. L. Sampson

FIRST BAPTIST CHURCH
St. John and Grammont Streets
Rev. James Horton
Mr. E. W. Edwards, Educational Director

FIRST BAPTIST CHURCH
501 Pine, West Monroe
Rev. Jaroy Weber

FAIRBANKS BAPTIST CHURCH
Rev. O. P. Bozer, Pastor

NEW CHAPEL HILL BAPTIST CHURCH
Rev. J. T. Halley, Pastor
Route 1, West Monroe

RIDGE AVENUE BAPTIST CHURCH
West Monroe
A. T. Mitchell, Pastor
Clyde Fulton, Music Director

FAITH BAPTIST CHURCH
L. H. Brown, Pastor
Jackson and Orange

TRINITY BAPTIST CHURCH
West Monroe, La.
Rev. J. J. Seal, Pastor

REORGANIZED CHURCH OF JESUS CHRIST
(Latter Day Saints)
Montgomery St., West Monroe
L. A. Salter, Leader

GOOD HOPE BAPTIST CHURCH
Route 1, West Monroe
Homer R. Spence, Pastor

CENTRAL BAPTIST CHURCH
3400 Lee Avenue, Monroe, La.
C. Roger Johnson, Pastor

TEMPLE BAPTIST CHURCH
601 Plum Street
Rev. Jorry Autrey, Pastor

EDGEWOOD BAPTIST CHURCH
J. T. Hinke, Pastor
501 Travis St.

ST. MATTHEW'S CATHOLIC CHURCH
Rev. J. C. Marsh, Pastor

CONGREGATIONAL CHRISTIAN CHURCH
Rev. A. O. Wright, Pastor

CHURCH OF GOD
809 Montgomery Street, West Monroe, La.
J. P. Nolan, Pastor

CHURCH OF CHRIST
Jackson at Texas, Monroe, La.
Minister A. Waldrep Johnson

FIRST CHRISTIAN CHURCH
(Disciples of Christ)
St. John and Oak Streets
R. T. Watson, Minister

CHRISTIAN SCIENCE SERVICES
Corner Auburn Avenue and North Second Street

CHURCH OF JESUS CHRIST OF LATTER DAY SAINTS
307 North Second Street
Travis T. Tynes, Branch President

GRACE EPISCOPAL CHURCH
North Fourth and Glenmar Streets
Rev. David Jones, Rector

TEMPLE B' NAI ISRAEL
Jackson and Oak Sts.
D. F. K. Hirsch, Rabbi

CHURCH OF GOD
J. C. Grubbs, Pastor

TRINITY LUTHERAN CHURCH
Harrison and D'Arbonne
H. L. Reinhardt

CHOUDRANT METHODIST CHURCH
Choudrant, La.
Roy Grant, Pastor

CLAIBORNE METHODIST CHURCH
Calhoun Road
F. L. Hearne, Pastor
J. O. Fleming, Sunday School Superintendent

FIRST METHODIST CHURCH
Jackson at Wood Street
Rev. A. M Serex, Ph. D., Pastor
Rev. Lea Joyner, Assistant to Pastor

FIRST METHODIST CHURCH
West Monroe
Rev. R. H. Staples, Pastor

GORDON AVENUE METHODIST CHURCH
Rev. David Felder, Pastor

MEMORIAL METHODIST CHURCH
Rev. George Pearce, Jr., Pastor
401 Sherrouse Avenue

STONE AVENUE METHODIST CHURCH
Corner of Stone and South Third
I. L. Yeager, Pastor

CHURCH OF THE NAZARENE
Stella and North Fourth Sts., West Monroe
Rev. R. A. McCormick, Pastor

FIRST CHURCH OF THE NAZARENE
Thomas and Richmond Ave.
Rev. Daniel Stafford, Pastor

FIRST PENTECOSTAL CHURCH
Corner Wheeler St.—Jonesboro Road, West Monroe
Rev. J. Z Spears, Pastor

THE FIRST PRESBYTERIAN CHURCH
Grammont at Catalpa
Ernest D. Holloway, Minister

UNITED PENTECOSTAL CHURCH
1600 South 2nd St.
Rev. E. W. Caughron, Pastor

THE SALVATION ARMY
110½ South Grand Street
Adjutant Charles A. Stratford

MEMORIAL PRESBYTERIAN CHURCH
North Fourth and Mill Sts.
Dr. Hugh E. Bradshaw, Pastor

CENTER POINT BAPTIST CHURCH
New Natchitoches Road
Herman Satterfield, Pastor

SEVENTH DAY ADVENTIST
1200 South Second St.
Martin C. Shain, Pastor

STERLINGTON BAPTIST CHURCH
Sterlington, La.
T. J. Welch, Pastor

SOUTH SIDE BAPTIST CHURCH
West Monroe
(Meets Temporarily in Mitchell School)

ELMWOOD BAPTIST CHURCH
Lake Providence
Rev. John R. Cutrer, Pastor

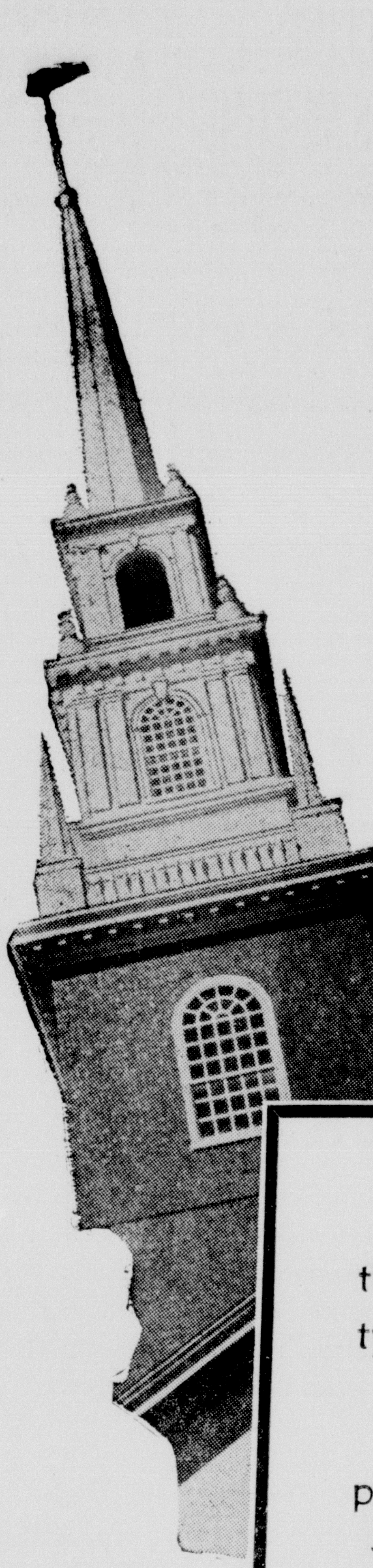

The House that

CONVICTION BUILT

When many people have the s a m e conviction about a thing, they usually get together. They become members of a party, or a society, or a congregation.

Every Sunday in the Churches of our Community many people get together. They have the same conviction about God -they worship together.

When they worship they offer thanks, they ask help. They sing to express their happiness. They listen to enrich their minds with the truth that comes from God. And before they bow their heads to receive final benediction, they give such gifts as they can to their Lord's work.

All of us have need for worship—it is a part of human nature and the divine will of God. So for y o u r greatest benefit and happiness, choose a Church in this community—attend its services and join in its work. Make it YOUR CHURCH.

The Church For All
All For The Church

The Church is the greatest factor on earth for the building of character and good citizenship. It is a storehouse of spiritual values. Without a strong Church neither democracy nor civilization can survive. There are four sound reasons why every person should attend services regularly and support the Church. They are: (1) For his own sake, (2) For his children's sake. (3) For the sake of his community and nation. (4) For the sake of the Church itself, which needs his moral and material support. Plan to go to church regularly and read your Bible daily.

This Page Sponsored By:

★

A & P TEA COMPANY
ALVIS HOTEL
ACME BEVERAGE CO.
BOND'S BAKERY
BELL'S PHARMACY
BROWN PAPER MILL
CITY OF MONROE
DURRETT FURNITURE CO.
DIXIE BEDDING & FURN. CO.
DELTA FURNITURE CO.
ECONOMY AUTO SUPPLY CO.
FISHER'S BAKERY
FAMILY SHOE STORE
FRANCES HOTEL
HALL FUNERAL HOME
TOM HICKS, POLICE JUROR
JAMES MACHINE WORKS
JOY THEATER
JULIUS & SON
KEYSTONE PAINT & DECORATING CO.
KEENE'S SHOE STORE
LOUISVILLE COOPERAGE CO.
McKENZIE & MOUK
MOTORS SECURITIES CO., INC.
MOORE'S TAILORING & MEN'S WEAR
MONROE AUTOMOBILE & SUPPLY CO.
H. MICKEL WHOLESALE DRYGOODS CO.
MASSEY'S SERVICE CENTER
McCAIN-RICHARDS
OUACHITA BAKING CO.
PRIMOS CAFETERIA
ROYAL FEED & SEED STORE
RENFROW & SON
SPATAFORA PHARMACY
STRAND & RIALTO THEATERS
SHEPARD'S REFRIGERATION AND AIR-CONDITIONING SERVICE
J. C. STEELE LUMBER CO.
SCOTT TRUCK & TRACTOR CO.
SLAGLE-JOHNSON LUMBER CO.
TYNER-PETRUS CO.
VIRGINIA PHARMACY, INC.

This Advertisement Is Brought To You By The Following Business Establishments

•

Delta Furniture Co. **Fisher's Bakery**

Economy Auto Supply Co. **Family Shoe Store**

THIS IS ONE OF A SERIES OF ADVERTISEMENTS BEING SPONSORED BY OUTSTANDING INDUSTRIES AND ESTABLISHMENTS IN THE TWIN CITIES

Church Directory

★

MEMORIAL PARK BAPTIST CHURCH
South of Legion Memorial Park
R. L. Ross, Jr., Pastor

LOCK ARBOR BAPTIST CHURCH
Rev. Maynard R. Rogers, Pastor, Route 3, Monroe

M'CLENDON BAPTIST CHURCH
Old Natchitoches Road
Rev. James Thorn, Pastor

CHENIERE BAPTIST CHURCH
Cheniere Road, West Monroe
Rev. Cecil H. Avery

ASSEMBLY OF GOD
Dooley Addition
G. W. Reynolds, Pastor
T. W. Parnell, Sunday School Superintendent

ASSEMBLY OF GOD
Cypress and Crosley, West Monroe
E. L. Tanner, Pastor

BAWCOM APOSTOLIC CHURCH
Rev W. T. Hemphill
Bawcomville-Jonesboro Road

BROWNSVILLE METHODIST
Alvin St.
Rev. Tillman A. Brown

THE CHURCH OF GOD
800 Georgia St., Monroe
Rev. Horace Taylor, Pastor

CENTRAL ASSEMBLY OF GOD
Corner Hall and Calypso
L. O. Waldon

CALVARY BAPTIST CHURCH
812 Mississippi Street
Rev. D. W. Nix, Pastor

COLLEGE PLACE BAPTIST CHURCH
301 Sherrouse Ave.
C. S. Cadwallader, Jr., Pastor
D. C. Black, Director of Music

EMMANUEL BAPTIST CHURCH
North Fifth and Breard Streets
Rev. Olan Harmon
Kenneth Adams Choir Director

PENIEL BAPTIST CHURCH
Rev. C. C. Martin, Pastor
Jonesboro Road, West Monroe

PARKVIEW BAPTIST CHURCH
1001 Forsythe Ave., Monroe
Rev. H. L. Sampson

FIRST BAPTIST CHURCH
St. John and Grammont Streets
Rev. James Horton
Mr. E. W. Edwards, Educational Director

FIRST BAPTIST CHURCH
501 Pine, West Monroe
Rev. Jaroy Weber

FAIRBANKS BAPTIST CHURCH
Rev. O. P. Bozer, Pastor

NEW CHAPEL HILL BAPTIST CHURCH
Rev. J. T. Halley, Pastor
Route 1, West Monroe

RIDGE AVENUE BAPTIST CHURCH
West Monroe
A. T. Mitchell, Pastor
Clyde Fulton, Music Director

FAITH BAPTIST CHURCH
L. H. Brown, Pastor
Jackson and Orange

TRINITY BAPTIST CHURCH
West Monroe, La.
Rev. J. J. Seal, Pastor

REORGANIZED CHURCH OF JESUS CHRIST
(Latter Day Saints)
Montgomery St., West Monroe
L. A. Salter, Leader

GOOD HOPE BAPTIST CHURCH
Route 1, West Monroe
Homer R. Spence, Pastor

CENTRAL BAPTIST CHURCH
3400 Lee Avenue, Monroe, La.
C. Roger Johnson, Pastor

TEMPLE BAPTIST CHURCH
601 Plum Street
Rev. Jarry Autrey, Pastor

EDGEWOOD BAPTIST CHURCH
J. T. Hinke, Pastor
501 Travis St.

ST. MATTHEW'S CATHOLIC CHURCH
Rev. J. C. Marsh, Pastor

CONGREGATIONAL CHRISTIAN CHURCH
Rev. A. O. Wright, Pastor

CHURCH OF GOD
809 Montgomery Street, West Monroe, La.
J. P. Nolan, Pastor

CHURCH OF CHRIST
Jackson at Texas, Monroe, La.
Minister A. Waldrep Johnson

FIRST CHRISTIAN CHURCH
(Disciples of Christ)
St. John and Oak Streets
R. T. Watson, Minister

CHRISTIAN SCIENCE SERVICES
Corner Auburn Avenue and North Second Street

CHURCH OF JESUS CHRIST OF LATTER DAY SAINTS
307 North Second Street
Travis T. Tynes, Branch President

GRACE EPISCOPAL CHURCH
North Fourth and Glenmar Streets
Rev. David Jones, Rector

TEMPLE B' NAI ISRAEL
Jackson and Oak Sts.
D. F. K. Hirsch, Rabbi

CHURCH OF GOD
J. C. Grubbs, Pastor

TRINITY LUTHERAN CHURCH
Harrison and D'Arbonne
H. L. Reinhardt

CHOUDRANT METHODIST CHURCH
Choudrant, La.
Roy Grant, Pastor

CLAIBORNE METHODIST CHURCH
Calhoun Road
F. L. Hearne, Pastor
J. O. Fleming, Sunday School Superintendent

FIRST METHODIST CHURCH
Jackson at Wood Street
Rev. A. M. Serex, Ph. D., Pastor
Rev. Lea Joyner, Assistant to Pastor

FIRST METHODIST CHURCH
West Monroe
Rev. R. H. Staples, Pastor

GORDON AVENUE METHODIST CHURCH
Rev. David Felder, Pastor

MEMORIAL METHODIST CHURCH
Rev. George Pearce, Jr., Pastor
401 Sherrouse Avenue

STONE AVENUE METHODIST CHURCH
Corner of Stone and South Third
I. L. Yeager, Pastor

CHURCH OF THE NAZARENE
Stella and North Fourth Sts., West Monroe
Rev. R. A. McCormick, Pastor

FIRST CHURCH OF THE NAZARENE
Thomas and Richmond Ave.
Rev. Daniel Stafford, Pastor

FIRST PENTECOSTAL CHURCH
Corner Wheeler St.—Jonesboro Road, West Monroe
Rev. J. Z. Spears, Pastor

THE FIRST PRESBYTERIAN CHURCH
Grammont at Catalpa
Ernest D. Holloway, Minister

UNITED PENTECOSTAL CHURCH
1600 South 2nd St.
Rev. E. W. Caughron, Pastor

THE SALVATION ARMY
110½ South Grand Street
Adjutant Charles A. Stratford

MEMORIAL PRESBYTERIAN CHURCH
North Fourth and Mill Sts.
Dr. Hugh E. Bradshaw, Pastor

CENTER POINT BAPTIST CHURCH
New Natchitoches Road
Hermon Satterfield, Pastor

SEVENTH DAY ADVENTIST
1200 South Second St.
Martin C. Shain, Pastor

STERLINGTON BAPTIST CHURCH
Sterlington, La.
T. J. Welch, Pastor

SOUTH SIDE BAPTIST CHURCH
West Monroe
(Meets Temporarily in Mitchell School)

ELMWOOD BAPTIST CHURCH
Lake Providence
Rev. John R. Cutrer, Pastor

CHURCHES

COLLEGE PLACE BAPTIST CHURCH
301 Sherrouse Avenue

Pastor, C. S. Cadwallader, Jr.

9:45, the church teaching, Bible School.

10:50, the church worshipping, "Improper Vision—A Sin" will be the pastor's subject.

6:45, the chuch training, (1) Training Union, (2) Brotherhood.

7:45, the church evangelizing, the pastor's subject being "A Child of Light Walking in Darkness" Isaiah 50:10.

Our motto: "A church established by God with a future as bright as His face."

PENIEL BAPTIST CHURCH
Jonesboro Road
West Monroe
Rev. C. C. Martin, Pastor

Sunday School at 9:45 a.m.
Morning Worship at 11:00 a.m.
Training Union at 7:00 p.m.
Evening Worship at 8:00 p.m.
Mid-Week prayer meeting at 7:00 on Wednesday.

We urge you to go to the church of your choice on this Lord's Day. A cordial invitation is extended to you at all times to worship with us.

FIRST BAPTIST CHURCH
Corner of St. John and Grammont Streets
James T. Horton, Pastor
E. W. Edwards, Dir. Ed.-Music

Morning

9:45 a.m. Sunday School
10:50 a.m. Deacons' Prayer Meeting.
11:00 a.m. Morning Worship Service.

Evening

5:15 p.m. Youth Choir
6:30 p.m. Training Union-Brotherhood
7:45 p.m. Evening Worship Service.

At the morning worship hour ballots will be cast electing the Board of Deacons to serve the year beginning in October. All church members should make a special effort to be present at this time. The Pastor will bring both the morning and evening messages.

CENTRAL BAPTIST CHURCH
Southside"
"In the heart of Monroe's
3400 Lee Ave., Monroe, La.

C. Roger Johnson, pastor.
Eugene Smith, educational director.

At the morning services the pastor at 10:50 the pastor will speak on "Giving Or Getting." During the evening services he will deliver a message on "The Appointed Time."

Sunday School, 9:45 a.m.
Evening service, 7:30 p.m.
Training Union and Brotherhood, 6:30.
Prayer Meeting, Wednesday night at 7:30.

If you are without a church home, you are welcome to come and worship with us at any of these services. A Southside bus will take you directly to the doors of the church.

EDGEWOOD BAPTIST CHURCH
501 Travis St., W. Monroe

J. T. Hinke, pastor.
Sunday school begins at 9:45 a.m.
Morning worship, 10:45 a.m.
B. T. U. & Brotherhood, 6:30 p.m.
Evening worship, 7:30 p.m.

Our youth revival begins today. Adults as well as the youth are expected in every service. Rev. Marvin Stone will be the evangelist.

The pastor will be in the pulpit today. Everyone has a special invitation, and we look for some of our friends.

FIRST BAPTIST CHURCH
West Monroe

Jaroy Weber, pastor.
9:00 a.m., Morning Meditation.
9:45 a.m., Sunday School.
10:50 a.m., Morning Worship.
4:00 p.m., Choral Choir Rehearsal.
5:00 p.m., Male Chorus Rehearsal.
6:00 p.m., Training Union Executive Meeting.
6:45 p. m. Training Union and Brotherhood.
8:00 p.m., Evening Worship.

We welcome you to the services here at our church. Our pastor will preach Sunday morning on "The Dead Church" and at the evening service on "The Day of The Lord."

FIRST BAPTIST CHURCH
Sterlington, La.

T. J. Welch, pastor.
Sunday school, 9:50 a.m.
Morning worship, 10:50 a.m. Sermon subject: "Magnifying the Teaching Office."
Baptist Training Union and Brotherhood, 7:00 p.m.
Evening worship, 8:00 p.m. Sermon subject: "Willing Workers."

The week's opportunities:
W. M. S., Tuesday, 2:00 p.m.
Mid-week prayer service, Wednesday, 7:30 p.m.
Play Night, Saturday, 7:00 — 9:00 p.m.

A cordial invitation is extended to all. Our church is warm and friendly in spirit. We have a program that is world wide in scope, and is designed to meet the needs of all age groups.

PARKVIEW BAPTIST CHURCH
1001 Forsythe Avenue

H. L. Sampson, pastor.
J. E. Lindsay, music director.
Sunday school, 9:45 a.m.
Morning Worship, 10:50 a.m.
Training Union, 6:30 p.m.
Evening Worship, 7:30 p.m.
Activities for the week:

Tuesday, W. M. S. Missionary program for week of prayer in connection with state mission offering. The meeting will be at the church, beginning at 10:00 o'clock. Lunch will be served at noon, and during the afternoon session a film showing mission work in the Atchafalaya Basin will be shown. Miss Kathryn Carpenter, state W. M. U. field worker will be guest speaker. This is "Summer Round-Up" time for our W. M. S. and we hope all of our members will be present.

Wednesday — Midweek prayer service, 7:30 p.m.

Thursday — Choir rehearsal, 7:30 p.m.

B. W. C. Meeting, 6:00 p.m.

We extend a cordial welcome to all visitors. If you cannot attend our evening service, tune in station KLIC at 8:00 o'clock for the message. We broadcast our service every Sunday at this time.

GOOD HOPE BAPTIST CHURCH
Rt. 4, West Monroe

Homer R. Spence, pastor.
J. P. Lindsey, music director.
Raymond Gates, choir leader.
Sunday School, 10:00 a.m., H. A. Hall, superintendent.
Morning worship, 11:00 a.m.
Training Union, 7:00 p.m.
Evening worship, 8:00 p.m.
Brotherhood meeting, 7:00 p.m.

RIDGE AVENUE BAPTIST CHURCH
Rev. A. T. Mitchell, pastor
Glenn Collier, Music Director
Elaine Lolley, pianist

Ridge Avenue Baptist Church extends to you a most cordial invitation to worship in all services. The subject of the pastor at the morning service will be "Dynamic Decipleship."

We will begin a revival next Sunday at 11:00 with Rev. A. L. New, Louisiana State Evangelist doing the preaching.

The hours of worship are as follows:
Sunday School, 9:45.
Morning worship, 11:00.
Training union and brotherhood, 6:45.
Evening worship, 7:45.

You will always recieve a welcome at Ridge Avenue "The Friendly Church."

MEMORIAL METHODIST CHURCH
401 Sherrouse Avenue

Pastor: George Pearce, Jr.
7:30 a.m., Methodist Radio Hour KWKH.
9:45 a.m., Sunday school Promotion day.
11:00 a.m., Morning service.
Baptism of infants and installation of Sunday school officers and teachers.
Monday, 7:30 p.m. Sunday school officers and teachers meeting.
Tuesday, W. S. C. S. Circles No. 1, 9:30 a.m.; No. 2, 2:00 p.m.
Tuesday, 7:30 p.m., Sunshine class party; Mrs. Willis, 309 S. College.
Wednesday, Children's choir, 5:45 p.m.; Youth 6:30 p.m.; seniors 7:45 p.m.
Thursday, W. S. C. S. Circle No. 3, 7:30 p.m.

Jackson at Wood St.

Rev. A. M. Serex, Ph. D., minister.
Miss Lea Joyner, assistant to the minister.
Rev. E. K. Means, D. D., minister emeritus.

The First Methodist Church cordially invites you to attend its Sunday services scheduled here:
8:30 a.m., Holy Communion.
9:30 a.m., Sunday School for all departments.
10:50 a.m., Morning Worship.
5:30 & 6:30 p.m., Youth Fellowship Groups.
7:30 p.m., Evening Service, 'The Friendly Hour."

At the Morning Worship, the minister will use as his sermon topic: "Th Source of Inner Strength." At the Evening Service he will speak on "The Weight of Sand."

Calendar of events for the First Methodist Church during the coming week:
Tuesday, 3:00 p.m.—WSCS study session.
Wednesday, 7:30 p.m.—choir rehearsal.
Saturday, 10:00 a.m.Primary Schola Cantorum.
Saturday, 11:00 a.m.—Junior Schola Cantorum.

The First Methodist Church is completely air-conditioned for the comfort of its members and friends who attend the services.

GORDON AVENUE METHODIST CHURCH
Gordon Avenue and Dixie

M. D. Felder, minister.
C. V. Fleming, Church School superintendent.
L. L. Walters, director of music.

The church with the warm welcome, invites you to the following services:

Sunday

Sunday School begins 9:45 a.m. There is a class for every age group.
Morning Worship 11:00 o'clock: Anthem, by choir.
Sermon, "Why Should I Attend Church Regular?"
Teachers of Sunday School visiting their classes 2-5:30.
Methodist Youth Fellowship 6:30 o'clock.
Evangelistic Service 7:30 o'clock.
Special Music, by choir.
Installation of Sunday School teachers.
Sermon, "The Importance of Christian Education," pastor.

Monday

Teachers and workers of Sunday School will meet 7:30 - 9 p.m.

Tuesday

WSCS will meet, 2:30 o'clock, church, for study period.
Recognition Banquet for teachers and workers of Sunday School, 7:30 - 9 o'clock.

Wednesday

Mid-week prayer service, 7:30 o'clock. There will be a dedication service for Church School workers.

Thursday

Regular choir practice, seven o'clock.

Christian Education Week will be observed in the church beginning today through next Sunday. The program will consist of the teachers visiting their classes this afternoon from 2 to 5:30, installation service for teachers at evening service, teachers and workers will meet Monday through Wednesday, 7:30 to 9 o'clock, for study period.

Tuesday evening will be the recognition banquet for teachers and workers of Sunday School. We urge every worker in Sunday School to be present.

Sunday October 1st begins another Church School year. This would be a good time for you to start, that is, if you are not attending Sunday School. We would like to invite you to come to Gordon Ave., if you are not attending. We have an excellent corp of teachers. You are always welcome at Gordon Avenue Methodist Church.

McGUIRE METHODIST CHURCH
Arkansas Road, McGuire Addition
West Monroe, La.
W. C. Mason, Minister
Mrs. C. V. Sanders, Choir Director
Mrs. R. G. Luckett, Pianist
Marshall Downs,
Sunday School Supt.

Morning Worship 10:50.
Morning Anthem, by the Choir
Sunday School, 9:45.
Youth Fellowship, 6:45 p. m.
Evening Evangelistic Service—7:30 p.m.
Midweek Prayer Meeting Wednesday evening—7:30.
Choir Rehearsal Wednesday Evening after Prayer meeting.

The public is always cordially invited to attend all services at the McGuire Methodist Church. This friendly church extends a cordial welcome to all.

STONE AVENUE METHODIST CHURCH
I. L. Yeager, pastor.
M. B. Hearne, Sunday school supt.
Mrs. L. F. Cummings, Jr., organist.

"Our grand business is not to see what lies dimly in the distance, but to do what lies clearly at hand."—Carlyle.

To all who do not worship regularly elsewhere, we extend a cordial invitation to attend with us this fourth day of revival services. Sunday school, 9:45 a.m., promptly. A very special service 10:50 to 11:50 a.m. Evangelist R. E. Case, Jackson, Miss., will bring the message in exhortation, and Benn Underwood, song evangelist, Wilmore, Ky., will bring a message in song. Youth Fellowship, 6:30 p. m. Evening service beginning at 7:30.

According to the plan, the revival will continue through Friday evening. Services daily at 10 a.m. and 7:30 p.m.

The public is invited to attend these services. There will be special numbers in song at each service.

THE CHURCH OF JESUS CHRIST OF LATTER-DAY SAINTS (MORMON)
307 North Second Street

Travis T. Tynes, branch presid-
Sunday School, 10:00 a. m.
Priesthood meeting, 6:45 p.m.
Relief Society Visiting Teacher's preparation meeting, 6:45 p.m.
Sacrament meeting, 8:00 p.m.

The time has come for the Mutual Improvement Association to begin another year of work (perhaps we should say fun!), and Friday evening at 8:00 p.m. this organization will get underway with a Hillbilly Jamboree! This promises to be a delightful evening of fun and surprises with such characters as Penny Myrle, Fannie Belle, Gladys Mae, and Sarie participating. String music for the show will be furnished by "Clem and his Agitators," better known to people in Monroe as M. Hatcher and His Agravators. On the same program and immediately following the Hillbilly Show, will be a Variety Show which will consist of various dance numbers, and musical numbers, and will feature a men's ballet—all amateurs, but guaranteed to entertain, you! Admission will be 25c for adults and 10c for children. The public is invited to attend this two-hour show for an evening of fun and entertainment.

The M. I. A. is a young people's organization designed to entertain as well as cultivate and improve talents. The theme for the forthcoming year is "Learn wisdom in thy youth. Yea, learn in thy youth to keep the commandments of God." The years activities will consist of a monthly study class on the problems of the youth, and a monthly activity based on one of the cultural arts: music, drama, dancing, or just an evening of recreation. We invite all young people interested to attend any of these meetings.

FIRST CHRISTIAN CHURCH
(Disciples of Christ)
St. John And Oak St.

R. T. Watson, minister.
E. M. Wooten, choir director.
Church School at 9:45 a.m.

This will be Promotion Day, and an interesting program has been planned.

Worship at 10:50 a.m. The sermon theme: "Christ and Good People."

CYF at 5:00 p.m. All young people invited.

Worship at 7:30 p. m. The sermon theme: "Jesus Said Go."

Our church is participating in the parish-wide go to church campaign. We urge your cooperation.

TRINITY LUTHERAN
D'Arbonne Avenue at Harrison
Two Blocks South of Northeast College

H. L. Reinhardt, pastor.

Sunday School and Bible classes are conducted every Sunday at 9:30 a.m. Won't you send your children to learn the wonderful Gospel story?

Morning Worship is held at 10:45 a.m. every Sunday morning. You are cordially invited to attend.

Have you heard the Lutheran Hour recently? Be sure to tune in every Sunday afternoon at 12:30 over station KLIC (1230) and hear men of God "bring Christ to the nations."

THE PRESBYTERIAN CHURCH OF MONROE
Grammont at Catalpa

Ernest Duncan Holloway, minister.

This is Rally Day Sunday for the Church School. The attendance is increasing each Sabbath. Were you present last Sabbath? If you were not, how you were missed! With your attendance this day, the goal set, 400, will be reached. 327 attended Sunday, September 17. Will you cooperate with us this day that we may have 400?

The worship of the morning hour is dedicated to the Sabbath School, the officers and teachers and the children, youth, and adults of the same. Our thoughts will center around the advice of the venerable Apostle, having as our theme "The Counsel of a Brilliant Man." The leadership of the school will be set apart to their tasks, and you can prove your interest and gratitude by your presence.

"When a Man Faces God" is the theme of the evening hour of worship.

Family night will be observed Wednesday evening, September 27: the hour is six o'clock. Each family is asked to bring one covered dish of food. And an interesting and inspirational program will be given.

A hearty welcome awaits you at all hours of worship.

CHURCH
Chappel St.

R. L. Ross, Jr., pastor.
9:45, Sunday School, M. E. Smith superintendent.
11:00, morning worship, sermon R. L. Ross, Jr.
6:45, Training Union, G. O. Redden, director.
7:45, evening worship, evangelistic sermon.

We urge you to visit our church, the latest to be organized in the Twin Cities. We are at present redecorating the interior of our auditorium, with plans to start the educational building in October. Those who visit with us go away with a great spiritual blessing. If you have need of such an experience, meet with us Sunday. You will also find that friendly welcome that will please you.

KINGDOM HALL
Jehovah's Witnesses

Sermon Sunday, 3 p.m., H. C. Trull.
Subject "Pathway to Peace".
Watchtower Study Sunday, 4:15 p.m.
Bible Study at 7:30 p.m. Wednesday.
Service, Friday 7:30 p.m. to be followed by the theocratic ministry course.

CHRISTIAN SCIENCE SERVICE FIRST CHURCH OF CHRIST SCIENTIST
224 Auburn Ave.

"Reality" is the subject of the Lesson-Sermon in all Churches of Christ, Scientist, September 24, 1950.

The Golden Text is: "Lo, I come, and I will dwell in the midst of thee, saith the Lord" (Zech. 2:10).

Among the citations which comprise the Lesson-Sermon is the following from the Bible: "Happy is the man that findeth wisdom, and the man that getteth understanding" (Prov. 3:13).

The Lesson-Sermon also includes the following pasage from the Christian Science textbook, "Science and Health with Key to the Scriptures" by Mary Baker Eddy: "Man understands spiritual existence in proportion as his treasures of Truth and Love are enlarged" (p. 265).

Listen in on a 15 minute radio broadcast Sunday at 9:30 a.m. over radio station KNOE. Sunday School at 9:30 a.m. Sunday service at 11:00 a.m. Wednesday service at 8:00 p.m. Reading room at 814 Bernhardt Building, open daily from 10:00 to 5:00, except Sundays and national holidays.

GRACE EPISCOPAL CHURCH
Fourt at Glenmar, Monroe
Rev. David A. Jones, rector

7:30 a.m. HOLY EUCHARIST: Ushers, Mr. T. Wilson and Mr. Smith. Severs, Bob Hardin and Phillip Thornton. The daughters of the king will make their monthly corporate communion at this service.

9:30 a.m. CHURCH SCHOOL: Servers, Bud Jones and Mark Womack.

11:00 a. m. MORNING PRAYER AND SERMON: Ushers, Mr. Richard Morrisson. Crucifer, John Birdsong. The Rector will officiate and film father Hayward will be the preacher.

5:00 p.m. Y. P. S. L. (Parish house) The program to be a film on the continuation of the Life of St. Paul.

DURING THE WEEK

TUESDAY:
9:30 a.m. Daughters of the king meeting (Office).
7:00 p.m. St. Vincent's Guild meeting (Office).

WEDNESDAY:
7:00 a.m. Holy ucharist (Chapel).
9:30 a. m. Holy Eucharist

FRIDAY: ST. MICHAEL AND ALL ANGELS DAY. (MICHAELELMAS(.
7:00 a.m. Holy Eucharist (Chapel)
9:30 a. m. Holy Eucharist

ANOTHER MILE STONE

Another 'thousand dollar' milestone was passed during the past week, when the total receipts for the building and fund campaign passed the $12,000.00 point. The chairman reports $88.00 in cash contributions and $435.00 in pledges received during the week, and this sum, added to the preceding week's total figure, makes a grand total of $12,084.00 to date, toward our final goal of $20,000.00. Let's get the rest of the 'thousand dollar' milestone passed so we can have the building free of debt when it is opened for use.

CENTRAL ASSEMBLY OF GOD
.. Corner Hall and Calypso..
L. O. Waldon, Pastor

Radio broadcast over station KLIC, 8:00 - 8:30 a.m.

Sunday school 9:45 a.m., H. W. Holdiness, superintendent.

Morning worship at 11:00 o'clock. Christ's ambassadors, Jr. Christ's ambassadors, Men's prayer meeting, and women's missionary council at 6:45 p.m. Evening evangelistic service at 7:30 Bible study each Thursday night at 7:30.

JIMMIE FIDLER IN HOLLYWOOD

Hollywood, Sept. 23.—Hear that David Brian, whose ex - wife, charging that he's the father of her expected child, is trying to have their divorce set aside, now has a further complication in his affairs; it's reported that his present missus, Adrian Booth, also expects a visit from the stork. . . Kim Hunter and Janet Leigh are vying for the top femme role in the remake of "Strictly Dishonorable". . .Roddy McDowall and Collier Young, estranged husband of Ida Lupino, have something in common — a notice from Uncle Sam to report for physical exams and probable service in the armed forces. Young is a lieutenant commander in the naval reserve.

Expect Lex Barker and Arlene Dahl to altar trek immediately after he picks up his final divorce decree on Oct. 20. . .Martin Mooney, owner of screen rights to the life story of the late Aimee Semple McPherson, wants Claire Trevor in the title role. . .Wotzis about Anne Shirley contemplating a court action against her first spouse, John Payne? I hear she's going to ask for full-time custody of their daughter, who's now going on eleven. . .Ha! Humphrey Bogart, commonly believed to be the advisor who prompted most of Lauren Bacall's revolts at Warner Brothers, is now getting a taste of his own medicine. According to inside reports, production of his indie thriller, "Sirocco," is delayed because the little woman objected to the role assigned her and demanded a rewrite!. . .Ezio Pinza says that 69 of the 60 Hollywood writers who have interviewed him have asked about his romantic life; only one has talked about music!

Preview nights: Pic of the week: 20th Century - Fox's "All About Eve" (Bette Davis - Anne Baxter-Celeste Holm). An entertainment bonus for all discriminating fans, and a personal triumph for each member of its brilliant cast . . .GOOD: Columbia's "The Fuller Brush Girl" (Lucille Ball-Eddie Albert). Once again that screw-Ball, Lucille, proves herself Hollywood's First Lady of Comedy . . .FAIR: Republic's "Redwood Forest Trail" (Rex Allen - Jeff Donnell). Using a boys' camp as its background, this "B" entry seems well-tailored for the "family trade". . .HO HUMS: Lippert Productions' "Crooked River" (Jimmy Ellison - Russell Hayden). A sub-par sage-brush melodrama that has only one virtue; it's short . . .Columbia's "Across the Badlands" (Charles Starrett - Smiley Burnett). A serving of warmed-over hash in the "Durango Kid" series. . .BEST PERFORMANCE: Bette Davis in "All About Eve."

QUOTES AND COMMENT: Trade Paper: "The California Labor Statistics department lists the motion picture business under 'Service Industries,' along with laundries." Why rot - considering Hollywood's habit of airing its dirty linen?. . .Publicity dispatch: "The King Brothers are staging a preview of their picture, "South Side 1-1000,' in San Quentin penitentiary." Well, for once the audience will find it difficult to walk out on a movie. . .Column: "Metro-Goldwyn-Mayer executives are worrying about Ava Gardner's immmediate future." Because of her immediate past?. . .Publicity: Carla Blenda, new RKO discovery, has adopted a small fawn which she found in the hills near her home, and carries it wherever she goes." A red herring for the Hollywood wolf pack?

The announcement that Shirley Yamaguchi, the beauteous Japanese actress, will co-star with Keefe Brasselle in "East is East" leaves me wondering. You'll remember that Miss Yamaguchi, according to her press agent, came to Hollywood to get instruction in the fine art of kissing. With the lady that anxious to learn, I must take time out and check up on the rules of the various censor boards. It seems a shame, but if censorship is what it used to be, her leading role opposite Brasselle may still leave her ambition dangling. Anna May Wong's screen carrer, I remember, was severely handicapped because of a rule which banned the exchange of a screen kiss between an occidental and an oriental.

According to items in the trade press, RKO, with full co-operation from Uncle Sam, is going to rush out a picture dealing with the battle for Korea, but, according to advice from studio workers who should know, there's a possible hitch in that plan. They tell me that the script for the picture must be personally okayed by General Douglas MacArthur—and that statement leaves me torn between conflicting desires. I don't know which I'd rather see — the finished picture, or the expression on MacArthur's face when one of his aides hands him a package and asks him to take time out to read a movie scenario.

Before believing that old line about an actress being worth no more than her last picture, it might be wise to reflect on the fact that Claudette Colbert — on the heels of "Three Came Back," which failed at the box office—is getting $175,000 for a single role.

Hal Boyle:

NOTEBOOK

Korea—(AP)—It was night and the clean, neat stars looked down on a bit of the earth darkened by blood stains and loud with growling guns.

The captain was one of thousands of American soldiers here who looked forward more eagerly to mail from Japan than from the United States. He explained:

"She is the widow of a Japanese naval officer and I hired her as my housekeeper. Hell, I had no idea of starting an affair like so many of our kids over here do.

"I am a bachelor and getting on toward middle age. And I had been over here a long time with the army. Somehow or other I just gradually fell in love with this widow. Just why I don't know.

"Maybe it's because she tried so hard to please me. I don't have any family left and I guess I really didn't have anyone who cared whether I lived or died. She made me feel important again."

A flare suddenly split the darkness with dazzling light that hid the stars. And then the flare paled and died—almost with a sigh. The stars were serene again.

"Her family didn't trust me at first," the captain said. "But after a while I won them over.

"You know when I was back in my office in Yokohama she used to call me every afternoon and ask what I would like for dinner. And she met me at the door with my slippers in her hand. And she had flowers all over the place."

The captain looked up with a faraway expression as another skyflare bloomed, fell and faded.

"I have a small farm back in Michigan," he said. "and when this is over I am going to marry her and take her home. I don't care what obstacles are in the way. And I'm not worried about what the neighbors will say. I think they'll like her, as a matter of fact.

"She is the only one in my whole life who has given me any real happiness."

A few days later I met an air-force sergeant who was considerably les idealistic about his romance than the captain. He had fathered an illegitimate son and did not quite know what to da about the Japanese mother.

"My boy is two years old and real cute," he said. "I'd like to take him home with me but his old lady would raise a squawk unless I took her along too.

"Maybe I will, at that. She's a good gal. I went for gals in England, France and Germany in the last war—but these Japanese gals have something no other gals have. They're more feminine. They put themselves out more to please. to please you.

"But if I married her and took her back to the states she'd probably get like all the others—lazy, and wanting a man to buy her everything in sight."

Most Japanese naturally resent these unions, legal or illicit, between their women and foreign soldiers. And the hundreds of native sweethearts who have been deserted and left behind by American soldiers returning home get a cold shoulder from their own people. So do their fatherless children.

At a dinner party in Tokyo, however, I heard an elderly Japanese man praise these liaisons as a beneficial thing—by and large.

"I have lived long enough to know there will never be true peace in the world until all the races are mingled," he said.

A guest then mentioned he had heard that the old man's own youngest daughter was ston to be wed.

"Ah, yes," said the aged philosopher, raising a sake cup to his smiling lips, "she is marrying a Japanese banker—a wonderful fellow." (This is the second of a two part series on GI Japanese romances.)

Singing Meet Is Scheduled For Today

The fourth Sunday of the month singing convention will meet at 809 Montgomery avenue, West Monroe today at 1:30 p.m. The public is extended a cordial invitation to be present.

If you are a singer, a director or just a listener and well-wisher of good gospel music be sure to attend, state those in charge.

These singing meets are non denominational and so not connected with any particular church.

REDS CLAIMS AMUSE WEST

Frankfurt —(AP)— German anti-Communists are having fun challenging the number of signatures the Communists claim to have collected for their Stockholm "peace petition" for outlawing of the (American) atom bomb.

For instance, in Russian-occupied east Germany the Communists calm to have collected 17,-046,000 signatures. This territory has a population of only about 17.5 million and even if another million were added for the Soviet sector of Berlin, it would be a hardly plausible performance. "It seems," remarked one west German newspaper, "that babes in arms also have been signing the appeal, not to mention [illegible] prisons and mental institutions."

3,000,000-Man Army Will Mean Critical Decisions

By Clarke Beach

Washington — The President's plan to raise the armed forces' strength to 3,000,000 men means that some critical decisions will have to be made soon in Congress and the White House.

And if war should come and all-out mobilization were necessary, both the armed forces and industry would face a much more complex problem than they did in 1940.

The immediate problem is adding about 1,500,000 men to the armed forces. The pool of men who are registered under the present draft law will not provide this added force. Congress would have to change the law to enable war veterans to be drafted. The President would have to change the selective service regulations to permit the drafting of men with dependents and men now deferred for occupational reasons. The armed forces would have to lower their physical standards for inductees.

Here's the picture:

The June 1948 draft law required all men from 18 through 25 years af age to register. By last August, 10,943,546 men had registered. But under present present laws and regulations not more than 818,601 of them are likely to be inducted.

You get this figure by adding: 8,108 men who have been examined and found acceptable; 14,578 men who have already been inducted; 155,821 who have enlisted; and 640,094 who have been classified 1-A but as of July 31 had not been examined.

Maj. Gen. Lewis B. Hershey, director of Selective Serivce, says the armed forces' physical requirements are too high. In World War II, 36 per cent of the men examined were rejected for physical reasons, compared to the present 60 per cent.

The biggest ategories of unavailable men are the 2,673,320 war veterans, the 1,817,199 men who are 26 years of age and older (only men 25 and younger can be inducted), and the 784,554 men with dependents.

Economic conditions are a lot different now from what they were in 1940. Industrial production is at a new peacetime high. Civilian employment is higher than it has ever been before. Some 62,367,000 persons are at work. Unemployment is down to 2,500,000.

Economists doubt you could count on getting more than 1,500,-000 men from the present pool of the unemployed. In 1940 there were 8,000,000 unemployed. This was decreased to less than 1,000,-000 when unemployment hit its wartime low in 1944.

Heavy withdrawals of manpower from civilian industry would mean geartly decreasing civilian production at a time when income is rising and demand for goods is increasing. It would cause inflation or necessitate drastic economic controls.

The most feasible course is to increase the labor force—the persons at work or seeking work. But this will be a lot harder to do than in 1940, acording to a study just released by the Labor Depart-Security.

The Bureau estimates the labor force can't be increased now by more than 5,600,000 persons. Yet between 1940 and 1945 the labor force was boosted to 11,100,000.

You increase the labor force by getting people to work who have retired or never worked before—chiefly the aged, the handicapped or women.

Women comprise the chief source for new workers. But they won't be able to flock into the labor market as they did in World War II. For one thing, so many babies were born just after the war that mothers will have to stay home with young children.

Another thing is that so many women are already at work. Now 32 per cent of women are working.

GOLDEN JUBILEE FOR ORCHESTRA

Dallas Symphony Has Fiftieth Anniversary; Plans 6-Week Tour

The Dallas Symphony Orchestra, celebrating its golden jubilee in 1950-51, looks forward to a record period of activity during this year's 22-week season. For the orchestra's fiftieth year of artistic achievement, Walter Hendl, dynamic young American conductor who captivated his audiences last season, will again serve as musical director. A total of some 80 concerts, plus at least two recording sessions, are in prospect for the coming season.

Backbone of the season's schedule will be the two subscription series of nine concerts each, to be held on alternate Sunday afternoons beginning November 10 and alternate Tuesday nights beginning November 28. Soloists of international acclaim who have been engaged to appear with the orchestra include such notables as Mischa Elman, Nathan Milstein and Erica Morini, violinists; Rudolf Firkusny, William Kapell, and Sascha Gorodnitzki, pianists; Jennie Tourel, mezzo-soprano.

A high point in the subscription concerts will be the presentation for the third time of the Verdi "Manzoni" requiem, with Richard Tucker, tenor; Oscar Natzka, bass-baritone; Frances Yeend, soprano; Eunice Alberts, mezzo soprano, as soloists and the 250-voice choir of North Texas State College at Denton, Texas.

Eleazar De Cavalho, eminent young Brazilian conductor whom Serge Koussevitzky propelled to fame in this country; and Paul Breisach, who won Dallas and Fort Worth audiences last year when he appeared with the Dallas Symphony, will appear as guest conductors of the orchestra during the season.

In keeping with its policy of encouraging gifted young musicians, the Dallas Symphony's subscription series will include as soloists Gerald and Wilfred Beal, identical twin violinists; and James Mathis, 17-year-old Dallas pianist who is the 1950 winner of the G. B. Dealey Memorial Award presented annually by the Dallas Morning News.

An outstanding feature of the anniversary year will be the six-week tour beginning February 26, taking the orchestra through the southeast and midwest, extending from Florida to Chicago and embracing 42 concerts in 36 cities of the area. A six-concert series by the Dallas Symphony in Fort Worth, Texas, will mark the sixth consecutive year of the orchestra's appearances in the neighboring city.

1st Meeting For Year Of P.-T. A.

The Barkdull Faulk P. T. A. held their first meeting, Sept. 21st, with the president Mrs. H. S. Nix presiding. Rev. A. W. Johnson opened the meeting by leading the group in the P. T. A. prayer, after which Mrs. Orrie Rust led in group singing. Mrs. H. S. Nix then introduced the officers and executive board. At this time Mrs. T. B. Gregory presented the study group program for the year. Miss May Coker gave a very interesting and informative discusson on the school. The award for having the most parents present was received by Mrs. Pat Willey's kindergarten room. Following the meeting refreshments were served by the mothers of the sixth grade.

Preceding the P. T. A. meeting the executive board met to elect Mrs. A. W. Johnson to fill the vacant office of vice-president.

GRACE EPISCOPAL CHURCH

Fourth and Glenmar Streets

SUNDAY, SEPTEMBER 24, 1950

SIXTEENTH SUNDAY AFTER TRINITY

7:30 A.M. HOLY EUCHARIST: Ushers, Mr. T. Wilson and Mr. Smith. Servers, Bob Hardin and Phillip Thornton. The Daughters of the King will make their monthly corporate Communion at this service.

9:30 A.M. CHURCH SCHOOL: Servers, Bud Jones and Mark Womack.

11:00 A.M. MORNING PRAYER AND SERMON: Ushers, Mr. Fourmy and Mr. Davenport. Servers, Jack Reitzell and Richard Morrison. Crucifer, John Birdsong. The Rector will officiate and Father Hayward will be the preacher.

5:00 P.M. Y. P. S. L. (Parish House) The program to be a film on the continuation of the Life of St. Paul.

DURING THE WEEK

TUESDAY:
9:30 a.m. Daughters of the King meeting (Office)
7:00 p.m. St. Vincent's Guild meeting (Office)

WEDNESDAY:
7:00 a.m. Holy Eucharist (Chapel)
9:30 a.m. Holy Eucharist (Chapel)

FRIDAY: ST. MICHAEL AND ALL ANGELS DAY. (MICHAELMAS)
7:00 a.m. Holy Eucharist (Chapel)
9:30 a.m. Holy Eucharist (Chapel)

CHURCHES

COLLEGE PLACE BAPTIST CHURCH
301 Sherrouse Avenue

Pastor, C. S. Cadwallader, Jr.

9:45, the church teaching, Bible School.

10:50, the church worshipping, "Improper Vision—A Sin" will be the pastor's subject.

6:45, the chuch training, (1) Training Union, (2) Brotherhood.

7:45, the church evangelizing, the pastor's subject being "A Child of Light Walking in Darkness" Isaiah 50:10.

Our motto: "A church established by God with a future as bright as His face."

PENIEL BAPTIST CHURCH
Jonesboro Road
West Monroe
Rev. C. C. Martin, Pastor

Sunday School at 9:45 a.m.
Morning Worship at 11:00 a.m.
Training Union at 7:00 p.m.
Evening Worship at 8:00 p.m.
Mid-Week prayer meeting at 7:00 on Wednesday.

We urge you to go to the church of your choice on this Lord's Day. A cordial invitation is extended to you at all times to worship with us.

FIRST BAPTIST CHURCH
Corner of St. John and Grammont Streets
James T. Horton, Pastor
E. W. Edwards, Dir. Ed.-Music

Morning

9:45 a.m. Sunday School
10:50 a.m. Deacons' Prayer Meeting.
11:00 a.m. Morning Worship Service.

Evening

5:15 p.m. Youth Choir
6:30 p.m. Training Union-Brotherhood
7:45 p.m. Evening Worship Service.

At the morning worship hour ballots will be cast electing the Board of Deacons to serve the year beginning in October. All church members should make a special effort to be present at this time. The Pastor will bring both the morning and evening messages.

CENTRAL BAPTIST CHURCH
Southside"
"In the heart of Monroe's
3400 Lee Ave., Monroe, La.

C. Roger Johnson, pastor.
Eugene Smith, educational director.

At the morning services the pastor at 10:50 the pastor will speak on "Giving Or Getting." During the evening services he will deliver a message on "The Appointed Time."

Sunday School, 9:45 a.m.
Evening service, 7:30 p.m.
Training Union and Brotherhood, 6:30.
Prayer Meeting, Wednesday night at 7:30.

If you are without a church home, you are welcome to come and worship with us at any of these services. A Southside bus will take you directly to the doors of the church.

EDGEWOOD BAPTIST CHURCH
501 Travis St., W. Monroe

J. T. Hinke, pastor.
Sunday school begins at 9:45 a.m.
Morning worship, 10:45 a.m.
B. T. U. & Brotherhood, 6:30 p.m.
Evening worship, 7:30 p.m.

Our youth revival begins today. Adults as well as the youth are expected in every service. Rev. Marvin Stone will be the evangelist.

The pastor will be in the pulpit today. Everyone has a special invitation, and we look for some of our friends.

FIRST BAPTIST CHURCH
West Monroe

Jaroy Weber, pastor.
9:00 a.m., Morning Meditation.
9:45 a.m., Sunday School.
10:50 a.m., Morning Worship.
4:00 p.m., Choral Choir Rehearsal.
5:00 p.m., Male Chorus Rehearsal.
6:00 p.m., Training Union Executive Meeting.
6:45 p. m. Training Union and Brotherhood.
8:00 p.m., Evening Worship.

We welcome you to the services here at our church. Our pastor will preach Sunday morning on "The Dead Church" and at the evening service on "The Day of The Lord."

FIRST BAPTIST CHURCH
Sterlington, La.

T. J. Welch, pastor.
Sunday school, 9:50 a.m.
Morning worship, 10:50 a.m. Sermon subject: "Magnifying the Teaching Office."
Baptist Training Union and Brotherhood, 7:00 p.m.
Evening worship, 8:00 p.m. Sermon subject: "Willing Workers."

The week's opportunities:
W. M. S., Tuesday, 2:00 p.m.
Mid-week prayer service, Wednesday, 7:30 p.m.
Play Night, Saturday, 7:00 — 9:00 p.m.

A cordial invitation is extended to all. Our church is warm and friendly in spirit. We have a program that is world wide in scope, and is designed to meet the needs of all age groups.

PARKVIEW BAPTIST CHURCH
1001 Forsythe Avenue

H. L. Sampson, pastor.
J. E. Lindsay, music director.
Sunday school, 9:45 a.m.
Morning Worship, 10:50 a.m.
Training Union, 6:30 p.m.
Evening Worship, 7:30 p.m.

Activities for the week:
Tuesday, W. M. S. Missionary program for week of prayer in connection with state mission offering. The meeting will be at the church, beginning at 10:00 o'clock. Lunch will be served at noon, and during the afternoon session a film showing mission work in the Atchafalaya Basin will be shown. Miss Kathryn Carpenter, state W. M. U. field worker will be guest speaker. This is "Summer Round-Up" time for our W. M. S. and we hope all of our members will be present.

Wednesday — Midweek prayer service, 7:30 p.m.

Thursday — Choir rehearsal, 7:30 p.m.

B. W. C. Meeting, 6:00 p.m.

We extend a cordial welcome to all visitors. If you cannot attend our evenin; service, tune in station KLIC at 8:00 o'clock for the message. We broadcast our service every Sunday at this time.

GOOD HOPE BAPTIST CHURCH
Rt. 4, West Monroe

Homer R. Spence, pastor.
J. P. Lindsey, music director.
Raymond Gates, choir leader.
Sunday School, 10:00 a.m., H. A. Hall, superintendent.
Morning worship, 11:00 a.m.
Training Union, 7:00 p.m.
Evening worship, 8:00 p.m.
Brotherhood meeting, 7:00 p.m.

RIDGE AVENUE BAPTIST CHURCH
Rev. A. T. Mitchell, pastor
Glenn Collier, Music Director
Elaine Lolley, pianist

Ridge Avenue Baptist Church extends to you a most cordial invitation to worship in all services. The subject of the pastor at the morning service will be "Dynamic Decipleship."

We will begin a revival next Sunday at 11:00 with Rev. A. L. New, Louisiana State Evangelist doing the preaching.

The hours of worship are as follows:
Sunday School, 9:45.
Morning worship, 11:00.
Training union and brotherhood, 6:45.
Evening worship, 7:45.

You will always recieve a welcome at Ridge Avenue "The Friendly Church."

MEMORIAL METHODIST CHURCH
401 Sherrouse Avenue

Pastor: George Pearce, Jr.
7:30 a.m., Methodist Radio Hour KWKH.
9:45 a.m., Sunday school Promotion day.
11:00 a.m., Morning service.
Baptism of infants and installation of Sunday school officers and teachers.
Monday, 7:30 p.m. Sunday school officers and teachers meeting.
Tuesday, W. S. C. S. Circles No. 1, 9:30 a.m.; No. 2, 2:00 p.m.
Tuesday, 7:30 p.m., Sunshine class party; Mrs. Willis, 309 S. College.
Wednesday, Children's choir, 5:45 p.m.; Youth 6:30 p.m.; seniors 7:45 p.m.
Thursday, W. S. C. S. Circle No. 3, 7:30 p.m.

Jackson at Wood St.

Rev. A. M. Serex, Ph. D., minister.
Miss Lea Joyner, assistant to the minister.
Rev. E. K. Means, D. D., minister emeritus.

The First Methodist Church cordially invites you to attend its Sunday services scheduled here:
8:30 a.m., Holy Communion.
9:30 a.m., Sunday School for all departments.
10:50 a.m., Morning Worship.
5:30 & 6:30 p.m., Youth Fellowship Groups.
7:30 p.m., Evening Service, 'The Friendly Hour."

At the Morning Worship, the minister will use as his sermon topic: "Th Source of Inner Strength." At the Evening Service he will speak on "The Weight of Sand."

Calendar of events for the First Methodist Church during the coming week:
Tuesday, 3:00 p.m.—WSCS study session.
Wednesday, 7:30 p.m.—choir rehearsal.
Saturday, 10:00 a.m.Primary Schola Cantorum.
Saturday, 11:00 a.m.—Junior Schola Cantorum.

The First Methodist Church is completely air-conditioned for the comfort of its members and friends who attend the services.

GORDON AVENUE METHODIST CHURCH
Gordon Avenue and Dixie

M. D. Felder, minister.
C. V. Fleming, Church School superintendent.
L. L. Walters, director of music.

The church with the warm welcome, invites you to the following services:

Sunday

Sunday School begins 9:45 a.m. There is a class for every age group.
Morning Worship 11:00 o'clock: Anthem, by choir.
Sermon, "Why Should I Attend Church Regular?"
Teachers of Sunday School visiting their classes 2-5:30.
Methodist Youth Fellowship 6:30 o'clock.
Evangelistic Service 7:30 o'clock. Special Music, by choir.
Installation of Sunday School teachers.
Sermon, "The Importance of Christian Education," pastor.

Monday

Teachers and workers of Sunday School will meet 7:30 - 9 p.m.

Tuesday

WSCS will meet, 2:30 o'clock, church, for study period.
Recognition Banquet for teachers and workers of Sunday School, 7:30 - 9 o'clock.

Wednesday

Mid-week prayer service, 7:30 o'clock. There will be a dedication service for Church School workers.

Thursday

Regular choir practice, seven o'clock.

Christian Education Week will be observed in the church beginning today through next Sunday. The program will consist of the teachers visiting their classes this afternoon from 2 to 5:30, installation service for teachers at evening service, teachers and workers will meet Monday through Wednesday, 7:30 to 9 o'clock, for study period.

Tuesday evening will be the recognition banquet for teachers and workers of Sunday School. We urge every worker in Sunday School to be present.

Sunday October 1st begins another Church School year. This would be a good time for you to start, that is, if you are not attending Sunday School. We would like to invite you to come to Gordon Ave., if you are not attending. We have an excellent corp of teachers. You are always welcome at Gordon Avenue Methodist Church.

McGUIRE METHODIST CHURCH
Arkansas Road, McGuire Addition
West Monroe, La.
W. C. Mason, Minister
Mrs. C. V. Sanders, Choir Director
Mrs. R. G. Luckett, Pianist
Marshall Downs, Sunday School Supt.

Morning Worship 10:50.
Morning Anthem, by the Choir
Sunday School, 9:45.
Youth Fellowship, 6:45 p. m.
Evening Evangelistic Service—7:30 p.m.
Midweek Prayer Meeting Wednesday evening—7:30.
Choir Rehearsal Wednesday Evening after Prayer meeting.

The public is always cordially invited to attend all services at the McGuire Methodist Church. This friendly church extends a cordial welcome to all.

STONE AVENUE METHODIST CHURCH

I. L. Yeager, pastor.
M. B. Hearne, Sunday school supt.
Mrs. L. F. Cummings, Jr., organist.

"Our grand business is not to see what lies dimly in the distance, but to do what lies clearly at hand."—Carlyle.

To all who do not worship regularly elsewhere, we extend a cordial invitation to attend with us this fourth day of revival services. Sunday school, 9:45 a.m., promptly. A very special service 10:50 to 11:50 a.m. Evangelist R. E. Case, Jackson, Miss., will bring the message in exhortation, and Benn Underwood, song evangelist, Wilmore, Ky., will bring a message in song. Youth Fellowship, 6:30 p. m. Evening service beginning at 7:30.

According to the plan, the revival will continue through Friday evening. Services daily at 10 a.m. and 7:30 p.m.

The public is invited to attend these services. There will be special numbers in song at each service.

THE CHURCH OF JESUS CHRIST OF LATTER-DAY SAINTS (MORMON)
307 North Second Street

Travis T. Tynes, branch president.
Sunday School, 10:00 a. m.
Priesthood meeting, 6:45 p.m.
Relief Society Visiting Teacher's preparation meeting, 6:45 p.m.
Sacrament meeting, 8:00 p.m.

The time has come for the Mutual Improvement Association to begin another year of work (perhaps we should say fun!), and Friday evening at 8:00 p.m. this organization will get underway with a Hillbilly Jamboree! This promises to be a delightful evening of fun and surprises with such characters as Penny Myrle, Fannie Belle, Gladys Mae, and Sarie participating. String music for the show will be furnished by "Clem and his Agitators," better known to people in Monroe as M. Hatcher and His Agravators. On the same program and immediately following the Hillbilly Show, will be a Variety Show which will consist of various dance numbers, and musical numbers, and will feature a men's ballet—all amateurs, but guaranteed to entertain, you! Admission will be 25c for adults and 10c for children. The public is invited to attend this two-hour show for an evening of fun and entertainment.

The M. I. A. is a young people's organization designed to entertain as well as cultivate and improve talents. The theme for the forthcoming year is "Learn wisdom in thy youth. Yea, learn in thy youth to keep the commandments of God." The years activities will consist of a monthly study class on the problems of the youth, and a monthly activity based on one of the cultural arts: music, drama, dancing, or just an evening of recreation. We invite all young people interested to attend any of these meetings.

FIRST CHRISTIAN CHURCH
(Disciples of Christ)
St. John And Oak St.

R. T. Watson, minister.
E. M. Wooten, choir director.
Church School at 9:45 a.m.

This will be Promotion Day, and an interesting program has been planned.

Worship at 10:50 a.m. The sermon theme: "Christ and Good People."

CYF at 5:00 p.m. All young people invited.

Worship at 7:30 p. m. The sermon theme: "Jesus Said Go."

Our church is participating in the parish-wide go to church campaign. We urge your cooperation.

TRINITY LUTHERAN
D'Arbonne Avenue at Harrison
Two Blocks South of Northeast College

H. L. Reinhardt, pastor.

Sunday School and Bible classes are conducted every Sunday at 9:30 a.m. Won't you send your children to learn the wonderful Gospel story?

Morning Worship is held at 10:45 a.m. every Sunday morn ng. You are cordially invited to attend.

Have you heard the Lutheran Hour recently? Be sure to tune in every Sunday afternoon at 12:30 over station KLIC (1230) and hear men of God "bring Christ to the nations."

THE PRESBYTERIAN CHURCH OF MONROE
Grammont at Catalpa

Ernest Duncan Holloway, minister.

This is Rally Day Sunday for the Church School. The attendance is increasing each Sabbath. Were you present last Sabbath? If you were not, how you were missed! With your attendance this day, the goal set, 400, will be reached. 327 attended Sunday, September 17. Will you cooperate with us this day that we may have 400?

The worship of the morning hour is dedicated to the Sabbath School, the officers and teachers and the children, youth, and adults of the same. Our thoughts will center around the advice of the venerable Apostle, having as our theme "The Counsel of a Brilliant Man." The leadership of the school will be set apart to their tasks, and you can prove your interest and gratitude by your presence.

"When a Man Faces God" is the theme of the evening hour of worship.

Family night will be observed Wednesday evening, September 27: the hour is six o'clock. Each family is asked to bring one covered dish of food. And an interesting and inspirational program will be given.

A hearty welcome awaits you at all hours of worship.

CHURCH
Chappel St.

R. L. Ross, Jr., pastor.
9:45, Sunday School, M. E. Smith superintendent.
11:00, morning worship, sermon R. L. Ross, Jr.
6:45, Training Union, G. O. Redden, director.
7:45, evening worship, evangelistic sermon.

We urge you to visit our church, the latest to be organized in the Twin Cities. We are at present redecorating the interior of our auditorium, with plans to start the educational building in October. Those who visit with us go away with a great spiritual blessing. If you have need of such an experience, meet with us Sunday. You will also find that friendly welcome that will please you.

KINGDOM HALL
Jehovah's Witnesses

Sermon Sunday, 3 p.m., H. C. Trull.
Subject "Pathway to Peace".
Watchtower Study Sunday, 4:15 p.m.
Bible Study at 7:30 p.m. Wednesday.
Service, Friday 7:30 p.m. to be followed by the theocratic ministry course.

CHRISTIAN SCIENCE SERVICE FIRST CHURCH OF CHRIST SCIENTIST
224 Auburn Ave.

"Reality" is the subject of the Lesson-Sermon in all Churches of Christ, Scientist, September 24, 1950.

The Golden Text is: "Lo, I come, and I will dwell in the midst of thee, saith the Lord" (Zech. 2:10).

Among the citations which comprise the Lesson-Sermon is the following from the Bible: "Happy is the man that findeth wisdom, and the man that getteth understanding" (Prov. 3:13).

The Lesson-Sermon also includes the following pasage from the Christian Science textbook, "Science and Health with Key to the Scriptures" by Mary Baker Eddy: "Man understands spiritual existence in proportion as his treasures of Truth and Love are enlarged" (p. 265).

Listen in on a 15 minute radio broadcast Sunday at 9:30 a.m. over radio station KNOE. Sunday School at 9:30 a.m. Sunday service at 11:00 a.m. Wednesday service at 8:00 p.m. Reading room at 814 Bernhardt Building, open daily from 10:00 to 5:00, except Sundays and national holidays.

GRACE EPISCOPAL CHURCH
Fourt at Glenmar, Monroe
Rev. David A. Jones, rector

7:30 a.m. HOLY EUCHARIST: Ushers, Mr. T. Wilson and Mr. Smith. Severs, Bob Hardin and Phillip Thornton. The daughters of the king will make their monthly corporate communion at this service.

9:30 a.m. CHURCH SCHOOL: Servers, Bud Jones and Mark Womack.

11:00 a. m. MORNING PRAYER AND SERMON: Ushers, Mr. Richard Morrisson. Crucifer, John Birdsong. The Rector will officiate and film father Hayward will be the preacher.

5:00 p.m. Y. P. S. L. (Parish house) The program to be a film on the continuation of the Life of St. Paul.

DURING THE WEEK

TUESDAY:
9:30 a.m. Daughters of the king meeting (Office).
7:00 p.m. St. Vincent's Guild meeting (Office).
WEDNESDAY:
7:00 a.m. Holy ucharist (Chapel).
9:30 a. m. Holy Eucharist
FRIDAY: ST. MICHAEL AND ALL ANGELS DAY. (MICHALELMAS(.
7:00 a.m. Holy Eucharist (Chapel)
9:30 a. m. Holy Eucharist

ANOTHER MILE STONE

Another 'thousand dollar' milestone was passed during the past week, when the total receipts for the building and fund campaign passed the $12,000.00 point. The chairman reports $88.00 in cash contributions and $435.00 in pledges received during the week, and this sum, added to the preceding week's total figure, makes a grand total of $12,084.00 to date, toward our final goal of $20,000.00. Let's get the rest of the 'thousand dollar' milestone passed so we can have the building free of debt when it is opened for use.

CENTRAL ASSEMBLY OF GOD
.. Corner Hall and Calypso..
L. O. Waldon, Pastor

Radio broadcast over station KLIC 8:00 - 8:30 a.m.

Sunday school 9:45 a.m., H. W. Holdiness, superintendent.

Morning worship at 11:00 o'clock. Christ's ambassadors, Jr. Christ's ambassadors, Men's prayer meeting, and women's missionary council at 6:45 p.m. Evening evangelistic service at 7:30 Bible study each Thursday night at 7:30.

JIMMIE FIDLER IN HOLLYWOOD

Hollywood, Sept. 23.—Hear that David Brian, whose ex-wife, charging that he's the father of her expected child, is trying to have their divorce set aside, now has a further complication in his affairs; it's reported that his present missus, Adrian Booth, also expects a visit from the stork. . . Kim Hunter and Janet Leigh are vying for the top femme role in the remake of "Strictly Dishonorable". . .Roddy McDowall and Collier Young, estranged husband of Ida Lupino, have something in common — a notice from Uncle Sam to report for physical exams and probable service in the armed forces. Young is a lieutenant commander in the naval reserve.

Expect Lex Barker and Arlene Dahl to altar trek immediately after he picks up his final divorce decree on Oct. 20. . .Martin Mooney, owner of screen rights to the life story of the late Aimee Semple McPherson, wants Claire Trevor in the title role. . .Wotzis about Anne Shirley contemplating a court action against her first spouse, John Payne? I hear she's going to ask for full-time custody of their daughter, who's now going on eleven. . .Ha! Humphrey Bogart, commonly believed to be the advisor who prompted most of Lauren Bacall's revolts at Warner Brothers, is now getting a taste of his own medicine. According to inside reports, production of his indie thriller, "Sirocco," is delayed because the little woman objected to the role assigned her and demanded a rewrite!. . .Ezio Pinza says that 69 of the 60 Hollywood writers who have interviewed him have asked about his romantic life; only one has talked about music!

Preview nights: Pic of the week: 20th Century - Fox's "All About Eve" (Bette Davis - Anne Baxter-Celeste Holm). An entertainment bonus for all discriminating fans, and a personal triumph for each member of its brilliant cast . . .GOOD: Columbia's "The Fuller Brush Girl" (Lucille Ball-Eddie Albert). Once again that screw-Ball, Lucille, proves herself Hollywood's First Lady of Comedy . . .FAIR: Republic's "Redwood Forest Trail" (Rex Allen - Jeff Donnell). Using a boys' camp as its background, this "B" entry seems well-tailored for the "family trade". . .HO HUMS: Lippert Productions' "Crooked River" (Jimmy Ellison - Russell Hayden). A sub-par sage-brush melodrama that has only one virtue; it's short . . .Columbia's "Across the Badlands" (Charles Starrett - Smiley Burnett). A serving of warmed-over hash in the "Durango Kid" series. . .BEST PERFORMANCE: Bette Davis in "All About Eve."

QUOTES AND COMMENT: Trade Paper: "The California Labor Statistics department lists the motion picture business under 'Service Industries,' along with laundries." Why not - considering Hollywood's habit of airing its dirty linen?. . .Publicity dispatch: "The King Brothers are staging a preview of their picture, "South Side 1-1000,' in San Quentin penitentiary." Well, for once the audience will find it difficult to walk out on a movie. . .Column: "Metro-Goldwyn-Mayer executives are worrying about Ava Gardner's immmediate future." Because of her immediate past?. . .Publicity: Carla Blenda, new RKO discovery, has adopted a small fawn which she found in the hills near her home, and carries it wherever she goes." A red herring for the Hollywood wolf pack?

The announcement that Shirley Yamaguchi, the beauteous Japanese actress, will co-star with Keefe Brasselle in "East is East" leaves me wondering. You'll remember that Miss Yamaguchi, according to her press agent, came to Hollywood to get instruction in the fine art of kissing. With the lady that anxious to learn, I must take time out and check up on the rules of the various censor boards. It seems a shame, but if censorship is what it used to be, her leading role opposite Brasselle may still leave her ambition dangling. Anna May Wong's screen carrer, I remember, was severely handicapped because of a rule which banned the exchange of a screen kiss between an occidental and an oriental.

According to items in the trade press, RKO, with full co-operation from Uncle Sam, is going to rush out a picture dealing with the battle for Korea, but, according to advice from studio workers who should know, there's a possible hitch in that plan. They tell me that the script for the picture must be personally okayed by General Douglas MacArthur—and that statement leaves me torn between conflicting desires. I don't know which I'd rather see — the finished picture, or the expression on MacArthur's face when one of his aides hands him a package and asks him to take time out to read a movie scenario.

Before believing that old line about an actress being worth no more than her last picture, it might be wise to reflect on the fact that Claudette Colbert — on the heels of "Three Came Back," which failed at the box office—is getting $175,000 for a single role.

Hal Boyle:
NOTEBOOK

Korea—(AP)—It was night and the clean, neat stars looked down on a bit of the earth darkened by blood stains and loud with growling guns.

The captain was one of thousands of American soldiers here who looked forward more eagerly to mail from Japan than from the United States. He explained:

"She is the widow of a Japanese naval officer and I hired her as my housekeeper. Hell, I had no idea of starting an affair like so many of our kids over here do.

"I am a bachelor and getting on toward middle age. And I had been over here a long time with the army. Somehow or other I just gradually fell in love with this widow. Just why I don't know.

"Maybe it's because she tried so hard to please me. I don't have any family left and I guess I really didn't have anyone who cared whether I lived or died. She made me feel important again."

A flare suddenly split the darkness with dazzling light that hid the stars. And then the flare paled and died—almost with a sigh. The stars were serene again.

"Her family didn't trust me at first," the captain said. "But after a while I won them over.

"You know when I was back in my office in Yokohama she used to call me every afternoon and ask what I would like for dinner. And she met me at the door with my slippers in her hand. And she had flowers all over the place."

The captain looked up with a faraway expression as another skyflare bloomed, fell and faded.

"I have a small farm back in Michigan," he said. "and when this is over I am going to marry her and take her home. I don't care what obstacles are in the way. And I'm not worried about what the neighbors will say. I think they'll like her, as a matter of fact.

"She is the only one in my whole life who has given me any real happiness."

A few days later I met an air-force sergeant who was considerably les idealistic about his romance than the captain. He had fathered an illegitimate son and did not quite know what to da about the Japanese mother.

"My boy is two years old and real cute," he said. "I'd like to take him home with me but his old lady would raise a squawk unless I took her along too.

"Maybe I will, at that. She's a good gal. I went for gals in England, France and Germany in the last war—but these Japanese gals have something no other gals have. They're more feminine. They put themselves out more to please, to please you.

"But if I married her and took her back to the states she'd probably get like all the others—lazy, and wanting a man to buy her everything in sight."

Most Japanese naturally resent these unions, legal or illicit, between their women and foreign soldiers. And the hundreds of native sweethearts who have been deserted and left behind by American soldiers returning home get a cold shoulder from their own people. So do their fatherless children.

At a dinner party in Tokyo, however, I heard an elderly Japanese man praise these liaisons as a beneficial thing—by and large.

"I have lived long enough to know there will never be true peace in the world until all the races are mingled," he said.

A guest then mentioned he had heard that the old man's own youngest daughter was ston to be wed.

"Ah, yes," said the aged philosopher, raising a sake cup to his smiling lips, "she is marrying a Japanese banker—a wonderful fellow." (This is the second of a two part series on GI Japanese romances.)

Singing Meet Is Scheduled For Today

The fourth Sunday of the month singing convention will meet at 809 Montgomery avenue, West Monroe today at 1:30 p.m. The public is extended a cordial invitation to be present.

If you are a singer, a director or just a listener and well-wisher of good gospel music be sure to attend, state those in charge.

These singing meets are non denominational and so not connected with any particular church.

REDS CLAIMS AMUSE WEST

Frankfurt —(AP)— German anti-Communists are having fun challenging the number of signatures the Communists claim to have collected for their Stockholm "peace petition" for outlawing of the (American) atom bomb.

For instance, in Russian-occupied east Germany the Communists calm to have collected 17,-046,000 signatures. This territory has a population of only about 17.5 million and even if another million were added for the Soviet sector of Berlin, it would be a hardly plausible performance. "It seems," remarked one west German newspaper, "that babes in arms also have been signing the appeal, not to mention [illegible] prisons and mental institutions."

3,000,000-Man Army Will Mean Critical Decisions

By Clarke Beach

Washington — The President's plan to raise the armed forces' strength to 3,000,000 men means that some critical decisions will have to be made soon in Congress and the White House.

And if war should come and all-out mobilization were necessary, both the armed forces and industry would face a much more complex problem than they did in 1940.

The immediate problem is adding about 1,500,000 men to the armed forces. The pool of men who are registered under the present draft law will not provide this added force. Congress would have to change the law to enable war veterans to be drafted. The President would have to change the selective service regulations to permit the drafting of men with dependents and men now deferred for occupational reasons. The armed forces would have to lower their physical standards for inductees.

Here's the picture:

The June 1948 draft law required all men from 18 through 25 years af age to register. By last August, 10,943,546 men had registered. But under present present laws and regulations not more than 818,601 of them are likely to be inducted.

You get this figure by adding: 8,108 men who have been examined and found acceptable; 14,578 men who have already been inducted; 155,821 who have enlisted; and 640,094 who have been classified 1-A but as of July 31 had not been examined.

Maj. Gen. Lewis B. Hershey, director of Selective Serivce, says the armed forces' physical requirements are too high. In World War II, 36 per cent of the men examined were rejected for physical reasons, compared to the present 60 per cent.

The biggest ategories of unavailable men are the 2,673,320 war veterans, the 1,817,199 men who are 26 years of age and older (only men 25 and younger can be inducted), and the 784,554 men with dependents.

Economic conditions are a lot different now from what they were in 1940. Industrial production is at a new peacetime high. Civilian employment is higher than it has ever been before. Some 62,367,000 persons are at work. Unemployment is down to 2,500,000.

Economists doubt you could count on getting more than 1,500,000 men from the present pool of the unemployed. In 1940 there were 8,000,000 unemployed. This was decreased to less than 1,000,000 when unemployment hit its wartime low in 1944.

Heavy withdrawals of manpower from civilian industry would mean geartly decreasing civilian production at a time when income is rising and demand for goods is increasing. It would cause inflation or necessitate drastic economic controls.

The most feasible course is to increase the labor force—the persons at work or seeking work. But this will be a lot harder to do than in 1940, acording to a study just released by the Labor Depart-Security.

The Bureau estimates the labor force can't be increased now by more than 5,600,000 persons. Yet between 1940 and 1945 the labor force was boosted to 11,100,000.

You increase the labor force by getting people to work who have retired or never worked before—chiefly the aged, the handicapped or women.

Women comprise the chief source for new workers. But they won't be able to flock into the labor market as they did in World War II. For one thing, so many babies were born just after the war that mothers will have to stay home with young children.

Another thing is that so many women are already at work. Now 32 per cent of women are working.

GOLDEN JUBILEE FOR ORCHESTRA

Dallas Symphony Has Fiftieth Anniversary; Plans 6-Week Tour

The Dallas Symphony Orchestra, celebrating its golden jubilee in 1950-51, looks forward to a record period of activity during this year's 22-week season. For the orchestra's fiftieth year of artistic achievement, Walter Hendl, dynamic young American conductor who captivated his audiences last season, will again serve as musical director. A total of some 80 concerts, plus at least two recording sessions, are in prospect for the coming season.

Backbone of the season's schedule will be the two subscription series of nine concerts each, to be held on alternate Sunday afternoons beginning November 10 and alternate Tuesday nights beginning November 28. Soloists of international acclaim who have been engaged to appear with the orchestra include such notables as Mischa Elman, Nathan Milstein and Erica Morini, violinists; Rudolf Firkusny, William Kapell, and Sascha Gorodnitzki, pianists; Jennie Tourel, mezzo-soprano.

A high point in the subscription concerts will be the presentation for the third time of the Verdi "Manzoni" requiem, with Richard Tucker, tenor; Oscar Natzka, bass-baritone; Frances Yeend, soprano; Eunice Alberts, mezzo soprano, as soloists and the 250-voice choir of North Texas State College at Denton, Texas.

Eleazar De Cavalho, eminent young Brazilian conductor whom Serge Koussevitzky propelled to fame in this country; and Paul Breisach, who won Dallas and Fort Worth audiences last year when he appeared with the Dallas Symphony, will appear as guest conductors of the orchestra during the season.

In keeping with its policy of encouraging gifted young musicians, the Dallas Symphony's subscription series will include as soloists Gerald and Wilfred Beal, identical twin violinists; and James Mathis, 17-year-old Dallas pianist who is the 1950 winner of the G. B. Dealey Memorial Award presented annually by the Dallas Morning News.

An outstanding feature of the anniversary year will be the six-week tour beginning February 26, taking the orchestra through the southeast and midwest, extending from Florida to Chicago and embracing 42 concerts in 36 cities of the area. A six-concert series by the Dallas Symphony in Fort Worth, Texas, will mark the sixth consecutive year of the orchestra's appearances in the neighboring city.

1st Meeting For Year Of P.-T. A.

The Barkdull Faulk P. T. A. held their first meeting, Sept. 21st, with the president Mrs. H. S. Nix presiding. Rev. A. W. Johnson opened the meeting by leading the group in the P. T. A. prayer, after which Mrs. Orrie Rust led in group singing. Mrs. H. S. Nix then introduced the officers and executive board. At this time Mrs. T. B. Gregory presented the study group program for the year. Miss May Coker gave a very interesting and informative discusson on the school. The award for having the most parents present was received by Mrs. Pat Willey's kindergarten room. Following the meeting refreshments were served by the mothers of the sixth grade.

Preceding the P. T. A. meeting the executive board met to elect Mrs. A. W. Johnson to fill the vacant office of vice-president.

GRACE EPISCOPAL CHURCH

Fourth and Glenmar Streets

SUNDAY, SEPTEMBER 24, 1950
SIXTEENTH SUNDAY AFTER TRINITY

7:30 A.M. HOLY EUCHARIST: Ushers, Mr. T. Wilson and Mr. Smith. Servers, Bob Hardin and Phillip Thornton. The Daughters of the King will make their monthly corporate Communion at this service.

9:30 A.M. CHURCH SCHOOL: Servers, Bud Jones and Mark Womack.

11:00 A.M. MORNING PRAYER AND SERMON: Ushers, Mr. Fourmy and Mr. Davenport. Servers, Jack Reitzell and Richard Morrison. Crucifer, John Birdsong. The Rector will officiate and Father Hayward will preach.

5:00 P.M. Y P S L (Parish House) The program to be a film on the continuation of the Life of St. Paul.

DURING THE WEEK

TUESDAY:
9:30 a.m. Daughters of the King meeting (Office)
7:00 p.m. St. Vincent's Guild meeting (Office)
WEDNESDAY:
7:00 a.m. Holy Eucharist (Chapel)
9:30 a.m. Holy Eucharist (Chapel)
FRIDAY: ST. MICHAEL AND ALL ANGELS DAY. (MICHAELMAS)
7:00 a.m. Holy Eucharist (Chapel)
9:30 a.m. Holy Eucharist (Chapel)

TREATMENT

At a New York state mental hospital, a patient (back to camera) ... help in making something to boost her ego. But most state hospitals don't get patients unless they are formally committed. Experts are watching San Francisco for a possible answer to providing early treatment.

San Francisco Votes On Mental Health Problem

Voters Are To Decide In November Election Whether Or Not The City Will Provide Immediate Treatment For Mild Cases Of Mental Illness

By AL OSTROW
NEA Special Correspondent

San Francisco—(NEA)—Is the public willing to foot the bill for "doing something" about what the Hoover Commission and the U. S. Public Health Service have dubbed "America's No. 1 public health problem?"

The voters of San Francisco will supply a partial answer next November, when they ballot in a referendum to decide whether or not the city will provide immediate treatment for mild cases of mental illness.

It will be the first local election of its kind in the nation, and such experts as Dr. William C. Menninger, head of the famed Menninger Clinic, and Richard C. Hunter, executive secretary of the National Mental Health Foundation, have served notice that they consider the outcome of major importance.

The public health service estimates that one person in every 10 faces a serious mental or emotional disturbance some time in their lives. Psychiatrists insist that these cases, if treated promptly, could usually be cured. But facilities for early treatment of mental illness are scarce — almost nonexistent in most parts of the country.

As a result, many mild mental disturbances are permitted to develop into major derangements, requiring long periods of hospitilization in locked wards. Nearly 700,000 people in the United States are patients in mental hospitals—about 53 per cent of the nation's hospital patients.

Fourteen years ago, San Francisco dedicated a new Psychiatric building at its County Hospital. The building included two floors specially designed and equipped for "short term treatment of mild cases of mental illness."

Owing to legal technicalities and reluctance of city officials to appropriate funds for that purpose, the two floors have never been used. As in most major cities, the county hospital is limited to "observation" of mental cases. If a patient requires treatment, he or she must be legally committed to a state hospital.

The psychiatrists in charge of the ward repeatedly asked authority to provide treatment, and funds "Many patients," they argued, "can be cured in a few days or a few weeks, without the stigma of commitment to a state hospital, where they lose their voting rights and other privileges of citizenship."

The campaign for the mental treatment unit is being conducted chiefly by the Mental Health Society, the Junior Chamber of Commerce, and the American Legion. Nationally, the American Legion's executive committee has appropriated $25,000 for a coast-to-coast campaign aimed at stimulating similar efforts elsewhere to solve "America's No. 1 public health problem."

Marshall Plan Dutch Treat: A New Fedora

Boxtel, Holland. —(NEA)—The keistamper of Boxtel has a jaunty new American hat, courtesy of the Marshall plan.

It was an unofficial addition to the ECA aid being given Holland, and no funds had to be voted for it. The hat was provided by Lee R. Smith, labor adviser to the ECA mission to the Netherlands. And the town officials provided a stepladder, since the keistamper, legendary carnival citizen of Boxtel, does his work on stilts.

The keistamper started the whole thing when Smith showed up on a tour of Dutch railways electrified with ECA help. The keistamper, clowning around for the occasion, whistled at Smith's "semi-Western" fedora and suggested it would make a nice substitute for his own battered hat.

Smith pretended to take it seriously, and so did the town. They set a date for a ceremony, full of formalities, and Smith came back to Boxtel with a new hat.

And after the speeches, 2000 townsfolk in their Sunday best cheered while Smith climbed the stepladder and made the presentation, putting the Marshall plan hat right where it belonged.

Hodding Carter Defends South

Fighting Editor Of Greenville, Miss., Paper To Lecture In Monroe

A boyhood in the deep south combined with summers and schooling in Maine were no doubt strong influences in encouraging both the dynamic liberalism and the native pride of Hodding Carter, brilliant fighting editor of the Greenville, Miss., Delta Democrat-Times.

While battling dishonesty and demagoguery in the south with his weapon of words (and on occasion, with pistol), Carter at the same time defends the south, explaining why it wants to be left alone in its effort to solve regional problems. His activities, he emphasizes, are all directed to the same end: "to show non-Southerners what is good about us and Southerners what is still bad about us."

A native of Hammond, La., Carter graduated from Bowdoin College in Maine and the Columbia University School of Journalism. After a year of teaching at Tulane University in New Orleans, he worked successively with the New Orleans Item, United Press and Associated Press. His long warfare with Huey Long culminated in Long's edict which forced Carter to sell his first newspaper, the Hammond Courier. At this point, a group of Greenville, Miss., citizens who wanted an outstanding liberal newspaper, offered to match Carter's capital if he would be its editor. The flourishing and influential Delta Democrat-Times has resulted.

During World War II Carter established and edited the Middle East editions of Yank and Stars and Stripes.

Although the results of Carter's crusading have often been turbulent, his approach is mild and objective. The steady pursuit of his objective has earned for him a nation-wide reputation as one of the country's leading liberal journalists. He has received a Neiman Fellowship at Harvard for newspapermen, the Southern Literary Award in 1945 and a Guggenheim Fellowship for creative writing. In 1947 he was awarded an Honorary Master of Arts from Harvard and an Honorary Doctor of Letters from Bowdoin. In 1946, on the basis of his outstanding, courageous editorials on racial tolerance, Carter was awarded a Pulitzer Prize and since then, he has become a member of the Pulitzer Prize Committee.

His first novel, "Winds of Fear," exposed the hate and suspicions and intolerance of people living in a small southern town, but Carter warns in his foreword: "This story could have happened in almost any of the small towns of the south . . . and it might also be happening today in any other section of he country."

Carter's other activities include two other books, "Flood Crest" (1947) and "Southern Legacy" (1950), as well as magazine articles for the Saturday Evening Post, Look, Colliers, Reader's Digest, New York Times magazine and This Week. He writes a Sunday column for 15 southern dailies and the Washington Post in addition to his lecturing.

He is speaking here on October 10 at 8:00 under the auspices of the Monroe branch of the American Association of University Women. The lecture will be held at the Ouachita Parish High School auditorium. Tickets may be obtained from any member of the association. Price of admission is $1.22.

ONE-WAY STREETS

Chicago—(AP)—A growing number of cities are choosing to use one-way streets to avoid the trouble and expense of widening streets. "In Augusta, Me., a trial of the main business street as a one-way thoroughfare proved so successful that it was decided to leave it that way," the American Municipal Association reports. "Kansas City, Mo., recently designated five new streets as one-wayers. Denver also has speeded traffic with newly designated one-way thoroughfares."

Homemade Playthings For Junior

By David Taylor Marke

Junior learns more through his play than through any other single activity. Time for play should be provided for him each day. Play space, toys and materials for play are as necessary to his all-around development as are food and sleep.

If his playthings are of a good assortment, his play is of many kinds; he uses his body vigorously with certain equipment; he creates other materials to meet his needs; he thinks clearly and vividly as he works at his play problems.

Junior imitates and "tries on" the life that goes on about him, is happily engaged in situations of his own planning, and sings and chuckles over his efforts, or plays quietly, absorbed in his undertakings. If his materials are of wide variety, they may be shared with companions.

These toys need not be "store-bought." Rather many of them can be made at home, says Marie Belle Fowler in a pamphlet first issued in 1936 but recently reissued by the New York State College of Home Economics at Cornell University, Ithaca, New York.

Not only are homemade toys less expensive, she says, but they offer opportunities for Dad and older members of the family to share in the play life of the young child through the manufacture of his toys. They become interested in Junior's play and may be ingenious in meeting his needs by converting waste materials, such as boxes and baskets, into attractive toys. It also gives Junior a chance to see something made from start to finish.

The pamphlet emphasizes that such toys should be durable and sturdy to stand hard wear; hygienic so that they can be washed or cleaned; simple enough so that Junior can manipulate them—box blocks, nested cans, push-along-the-floor trains, floor boats, stick horses, and sand, are crude materials Junior can put to many and varied uses. The use of poor paints and materials that are fragile or have rough surfaces or sharp corners should be avoided.

The pamphlet gives directions on how to make a table, chair and stool, bird houses, bird bath, pet pens, small objects—all of which the child can play with and manipulate as he wishes. It tells you how you can make play equipment out of packing boxes, planks, sawhorses, ladders, steps, nail kegs, dishpans, dustpans, pieces of soft wood, clay, sand, dough, books, pictures, and a host of other materials.

The point t oremember, the pamphlet emphasizes, is that the child need not be deprived of play equipment to promote vigorous physical activity, creative abilities, initiative and dramatic play, and routine activities that teach him to become independent in the care of his person and his possessions.

Free Rides Are Tried To Solve Traffic Snarl

Harrisburg — A new twist in meeting the parking problem!

Pennsylvania's capital city has a big island right in the middle of the mile-wide Susquehanna river. Except for a ball park and a water filter station, the island was overun with weeds and rubble.

But only seven minutes away in downtown Harrisburg, streets were congested with parked automobiles.

Why not use the island to help get some of the cars off the street, asked Mayor Claude R. Robins?

He went to work with merchants on the idea. A novel parking plan was the result. The city offered free parking on the island and free bus service to and from the city from the parking lot. The merchants pick up the tab for the bus service over two bridges.

How is it working out?

"Just fine," Robins says, but:

"The job now is to educate more people to use the place.

"The trouble today is that most people prefer to park directly in front of where they are going," Robins observed.

INTER-ARAB PHONES

Cairo—(AP)—Inter-Arab telephone communications, disrupted by the Palestine war, are to be restored and developed soon. The Arab League Political Committee, at its Alexandria meeting in August, drew plans for establishment of new telephone lines to connect the seven league states. These are Egypt, Saudi Arabia, Iraq, Syria, Lebanon, Yemen and Hashemite Jordan. Plans provide for a submarine cable across the Gulf of Aqaba, linking Jordan with Saudi Arabia. From the main cable lines will be extended to Syria, Lebanon, Iraq and Egypt.

Vargas Goes After Votes In Brazil

By Carlos R. Escudero
A. P. Newsfeatures

Rio de Janeiro—Getulio Vargas, former dictator of Brazil, is campaigning for president.

In a triangular race, Vargas' chances improve as his campaign progresses. His main opponents are Cristiano Machado, pharmacist-lawyer-politician and choice of the government's party; and Eduardo Gomes, air general, once a young rebel, now prim and proper candidate of the conservative Democratic Union. The election is October 3.

Vargas, chubby, always ready for a chortle or a bellylaugh, has the touch that the common voter seems to love. O Pequenino, they call him. The little one smiles and laughs easily, tears into a hunk of barbecue or peels off jacket and tie with equal dispatch. Machado lacks that touch. Gen. Gomez is a man of serious mien, almost spinsterish—definitely not a backslapping politician.

VOTE GETTER

Vargas, stumping the provinces, making several speeches a day, has reached thousands of people. He has shown he still has a hold on the crowds. Many a shoeless peasant, humble worker, minor employee is for him. Thousands who ate high on the hog during his 15-year reign are with him again. But he also has many followers all the way from the bottom to the top of the social layers.

Cristiano Machado (Cristiano means Christian, machado is an axe) has the government party behind him. His followers admit Vargas has popularity that may earn him as many as two million votes. They claim a lot more. Anti-Machado men say Machado may get two million, in spite of a creaking machine.

Gomes, referred to as O Brigadeiro means (the brigadier) is probably the only candidate who has five-o'clock teas organized to help his cause. Many a voter who finds Machado a dull sort, handpicked to succeed Gen. Eurico Dutra, wants Gomes and definitely does not want Vargas back in the saddle.

PAST RECORD

In the improvised campaign of 1945—two months after they and other generals threw Vargas out—Gomes had almost a million and a half votes to Dutra's two and a half.

Between 9.000,000 and 10.000,000 Brazilians are registered voters. They will elect a president, vice president, senators, deputies, state governors. There are some 14 parties, crisscrossed all over the map with deals and alliances from the level of a mayor's rod up to a presidential sash.

With 2.000,000 odd votes for each candidate a few hundred thousand tell the story. On the sidelines, quietly watching and hatching, are perhaps half a miilion Communsits perhaps half a million Communists. There are several hundred thousand former fascist Green Shirts backing Gomes. The government's PSD (Social Democratic party, rather conservative) is peeling off in strips of Vargas color as the political heat increases. Those are just a few of the factors that will determine whether Vargas will come to power again or not.

Cyprus Rid Of Malaria

By Stan Swinton
AP Newsfeatures

Nicosia, Cyprus—Malaria, with its terrifying fevers and chills, scourged this Mediterranean island for 4,000 years.

Now it has been wiped out.

Public health experts rate the victory as perhaps man's most dramatic local conquest over insect-borne disease since America whipped yellow fever in Panama.

Responsible were modern science and the men who applied its lessons—tireless Cypriot public health workers.

The deadly malaria germ is carried by mosquitos. It leaves its victims suffering from fevers, often chronic, which sharply reduce working ability. The spleen is enlarged. Sometimes it is fatal. Infant mortality is high among malarial mothers.

One of the most malarial areas of the world was Cyprus, once the base for Richard the Lion Hearted and his crusaders. Ten years ago 70 per cent of the population had malaria parasites in their blood. Eighteen thousand new cases were reported annually.

. . . . .

Since 1913 local authorities had battled to control the malarial mosquitos with little success. Then came DDT.

Just as America's Dr. Goethals led the attack on yellow fever, Cyprus had an individual hero—Mehmed Aziz Bey, 56, a public health expert. He split the craggy island into six districts, subdivided into 39 sections, 111 zones and 556 blocks. There was a central command post, a map room and 770 workers.

Foot by foot, mile by mile, the workers advanced across mountains, in swampy marshes infested with snakes, on the plains—wherever mosquitos might breed. They covered 3,500 rugged square miles with DDT.

The rate of new malarial infections dropped dramatically. On Jan. 10, 1950, the government announced NO new infections had reported for one full year. Nor has there been one since then.

LET FREEDOM RING

JUNIOR CRUSADERS . . . These young Americans are signing the Freedom Scroll before the Freedom Bell in Madison Square, New York, at the start of the Crusade for Freedom. Spearheading the crusade, aimed at restating the ideals of American democracy, General Lucius D. Clay has called on school children throughout the nation to sign the scrolls, which will be circulated in all schools. Their signatures, together with those of millions of U. S. men and women, will be taken to Berlin to become a permanent part of the shrine of the new Freedom Bell, to be dedicated there on United Nations' Day, October 24.

German Plants Could Make Guns In 6 Months

By Ernst Lechner
NEA Staff Correspondent

Frankfurt, Germany —(NEA)— It would only take about six months to get two of Germany's biggest munitions plants back into the munitions business.

That's the opinion of German production experts and British disarmament engineers. These are the men now charged with the removal of the war potential from the Rhinemetal Borsig plant, in Duesseldorf, and the Krupp steel plant, in Essen.

What to do with the vast munitions factories in Germany that survived Allied bombs and shells has long been a problem. The "dismantling" program was started amid violent protests from the nationalist element in Germany, and others as well.

Since the Korean war began, some top-level authorities have urged using German factories to produce supplies for UN forces. Dismatling has virtually ceased. It has become part of the problem of German economy and the question of rearming Western Germany is under consideration by the Big three foreign ministers at the New York meeting.

The Rhinemetal Borsig and Krupp steel plants are typical of the status of German munitions factories. If they are given an adequate supply of tools, dies and blueprints, say the experts, arms could come rolling out within half-a-year.

The Rhinemetal Borsig factory once produced shells and cannon for Hitler's army. It was, of course, a prime target for the big bombers, but much has been rebuilt for peacetime production since VE-Day. Now an automobile and a textile factory occupy some of the worksheds of the huge plant.

The disarmament control for Germany recently granted the plant permission to begin production of other peacetime goods. Typewriters, calculators and other business machinery will be made, with designers now at work on the project.

Krupp's steel works in Essen still has its large tank plant intact. Now heavy machinery, like locomotives and turbines, is being produced. Re-conversion back to tanks wouldn't take too long.

In line with the policy of turning the arms plants to manufacturing of peaceful items, the mighty Krupp plant is also making zippers. Actually the zipper production is done by a private concern, which makes zippers and buttons in a new building on the Krupp property.

Much scrap material from both plants is still being salvaged from bomb-blasted worksheds. This is being removed and shipped to the U. S. and Great Britain.

Boom Sweeps Broom Corn Industry

Lindsay, Okla. —(NEA)— A boom in broom corn is sweeping this broom town. And it spells a shortage of corn brooms for home and industrial use.

Buyers in Lindsay, in the center of Oklahoma's broom corn area, are bidding as much as $500 a ton. Last year the average price per ton was $255; before 1932, it was as low as $40.

The picture is the same in other big broom corn growing areas in

Texas, Colorado, New Mexico, and Illinois. Flood or drought in the various regions have cut the national harvest from last year's 44,000 tons to about 29,000 tons this year.

Lindsay's boom and the low harvest will be reflected in higher prices (and less brooms) for housewives and factory users who normally buy 45,000,000 brooms made from the specially - grown corn.

The nation's rearmament program is expected to add to the shortage; during World War II, for instance, the military bought up about 25 per cent of all the brooms made in the U. S.

INDUSTRIES MIGRATE

Birmingham, England—(AP)—British and foreign industry is in the midst of a big big scale migration to Scotland. Since 1937, a total of 210 enterprises have moved there, including nearly 90 from London and 35 from overseas. A score of the foreign plants were from the United States. The figures were cited by Dr. H. S. Phillips, of the Scottish board of trade, in a paper read to the British Association for the Advancement of Science. Dr. Phillips said new jobs in the American projects alone will total 10,000. He said many of the new firms "seem satisfied that their production in Scotland is more economic than elsewhere."

U. S. Navy Fights Snails

By Fred J. Zusy

Cairo — A United States Navy unit operating on the edge of the desert is waging war against two of Egypt's major enemies—snails and flies.

It's a task force equipped with chemicals, test tubes and spray guns instead of battleship and carrier.

The enemy — tiny though he is—is a dangerous one. He has spread death and disease throughout the Nile kingdom.

A clearcut Navy victory, by raising the health and vitality of Egypt's millions, could greatly affect the country's destiny.

The land sailors, operating five miles from the pyramids of the pharoahs, are known here as NAMRU-3. That stands for Navy Medical Research Unit No. 3. It is the only such unit that the Navy maintains overseas.

NAMRU-3 is studying new approaches to the prevention, control and treatment of the wide variety of tropical and other diseases found in Egypt.

That involves a wide-scale onslaught against the snail and housefly.

Snails infest the canals leading off the Nile to the rich delta-lands. They carry a tiny parasite which causes bilharzia. This disease for centuries has sapped the vigor of millions of Egyptian fellaheen. or peasants.

Bilharzia is also present through many other parts of Africa and the Miditerannean basin.

NAMRU-3 has already tested more than 750 chemical compounds in a search for cheap, practical and swift snail killer. Thus far some "promising leads" have resulted. Plans are to test up to 20,000 chemicals, if necessary.

The bilharzia problem has been attacked before. Some improve-improvements in treatment have been found. But no way has yet been discovered to stamp out the snail which harbors the parasite.

NAMRU-3 is also waging war against the housefly, a serious pest which spreads dysenteries and typhoid throughout Egypt. The housefly, scientists say, is also responsible for many cases of blindness.

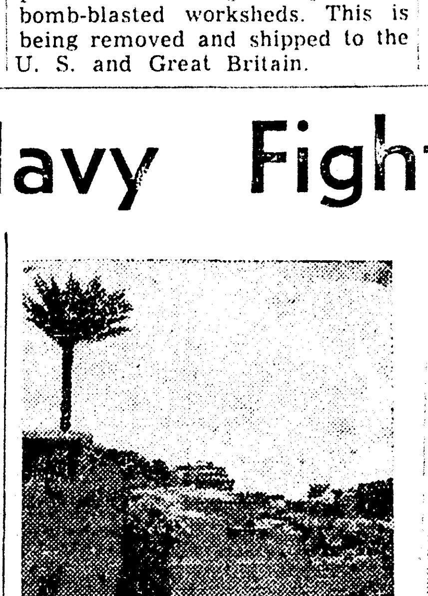

FLIES from dung heaps . . .

. . . AND EGYPT'S canals . . .

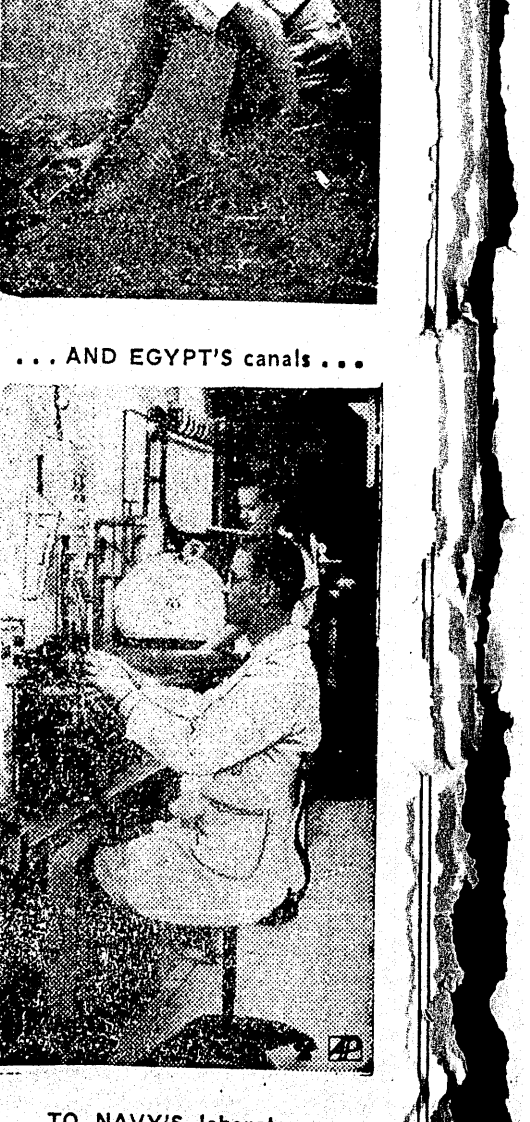

TO NAVY'S laboratory.

The navy unit is looking for more efficient ways to kill off flies. Experts on insecticides from the U. S. Department of Agriculture are assisting. Similar research is centered at Orlando, Fla.

The fly research program is typical of the entire NAMRU-3 operation. It has studied the use of aircraft in spraying operations. It is so thorough that a special diet kitchen is maintained to feed the flies kept captive for study and observation.

The director of NAMRU-3 is Capt. James S. Sapero, of Long Beach, Calif. He headed the navy medical corps fight against malaria in the Pacific during the last war.

He heads a navy unit of about 25 officers and enlisted men, chiefly technicians. This small group operates the $1,500,000 NAMRU-3 setup, assisted by nearly 100 Egyptian technicians and other workers. The whole program costs the U. S. taxpayer some $300,000 annually. Much of the scientific equipment, however, was obtained from war surplus.

Military Gateway To The Far East Will Stay On Job If A-Bombs Drop

By Al Ostrow

San Francisco —(NEA)— San Francisco will not be evacuated in the event of an enemy atomic bombing.

Instead, the citizens will lick their wounds and buckle down to the job of keeping their port operating as one of the nation's major army, navy and air force bases.

This decision has been made by Mayor Elmer E. Robinson, Rear Admiral Albert B. Cook (retired), the city's civilian defense director, and Lt. Gen. Albert C. Wedemeyer, commander of the sixth army.

The decision was expected to have major impact on civilian defense planning throughout the nation. It reflected complete rejection of the theory that major cities are defenseless against atomic attack, and everyone would have to run for the hills if the superbombs started falling.

Mass flight is out of the question, Admiral Cook declared, because it might produce more casualties than an actual bombing. He recalled the Boston night club fire in which 500 persons were killed because everyone rushed for exits and jammed them when the alarm was given.

"For everyone to try to leave this area in the event of a bombing attack," he said, "would result in tremendous traffic jams, with everyone in the open and exposed. This would cause staggering losses from any bombing that occurred, and even more serious losses from the ensuing panic. Relief parties would be unable to reach the stricken areas because of this jamming."

The San Francisco disaster director's advice to the populace is to take cover and stay home in the event of a bombing.

"In an atomic attack," he said, "many able-bodied persons are going to be needed to assist in the rescue operations. The roads must be clear to get outside aid in and to get the injured out for treatment. Unless you are so unfortunate as to be in the damaged area, it will only be a short time before normal living can be resumed.

"Aid will be rushed to you from the outside if you stay put and do what you can to help."

It is vitally important for people to keep their heads in the event of an attack, rather than atempting to flee the city in panic, Admiral Cook declared, because "the enemy would accomplish his purpose" if a terror raid resulted in paralysis of the communications and transportation center.

Similar sentiments were expressed by Colonel Ross B. Warren, sixth army transportation chief.

Admiral Cook and scores of other civilian defense executives from throughout the nation are going to Chicago Sept. 2 to witness a simulated atomic attack on the midwest metropolis. They will then attend a civilian defense clinic sponsored by the United States conference of mayors at Washington.

San Francisco, like other metropolitan centers, is feeling its way slowly in the matter of home front defense planning. A definite threat to major cities is something new in modern American history.

Plans under consideration include a blueprint for swift coordination of all public, private and military hospital and medical facilities, plus an inventory of all supplies available in neighborhood drug stores, which would be converted into local first aid stations.

In Chicago, civilian defense planners have been conducting a block by block "get acquainted" campaign. Basic idea is to acquaint residents with their neighbors who might require assistance in an emergency.

TREATMENT

A[illegible] New York state mental hospital, a patient (back to camera) [illegible] help in making something to boost her ego. But most sta[illegible]pitals don't get patients unless they are formally commi[illegible] Experts are watching San Francisco for a possible answer to providing early treatment.

San Francisco Votes On Mental Health Problem

Voters Are To Decide In November Election Whether Or Not The City Will Provide Immediate Treatment For Mild Cases Of Mental Illness

By AL OSTROW
NEA Special Correspondent

San Francisco—(NEA)—Is the public willing to foot the bill for "doing something" about what the Hoover Commission and the U. S. Public Health Service have dubbed "America's No. 1 public health problem"?

The voters of San Francisco will supply a partial answer next November, when they ballot in a referendum to decide whether or not the city will provide immediate treatment for mild cases of mental illness.

It will be the first local election of its kind in the nation, and such experts as Dr. William C. Menninger, head of the famed Menninger Clinic, and Richard C. Hunter, executive secretary of the National Mental Health Foundation, have served notice that they consider the outcome of major importance.

The public health service estimates that one person in every 10 faces a serious mental or emotional disturbance some time in their lives. Psychiatrists insist that these cases, if treated promptly, could usually be cured. But facilities for early treatment of mental illness are scarce — almost nonexistent in most parts of the country.

As a result, many mild mental disturbances are permitted to develop into major derangements, requiring long periods of hospitalization in locked wards. Nearly 700,000 people in the United States are patients in mental hospitals—about 53 per cent of the nation's hospital patients.

Fourteen years ago, San Francisco dedicated a new Psychiatric building at its County Hospital. The building included two floors specially designed and equipped for "short term treatment of mild cases of mental illness."

Owing to legal technicalities and reluctance of city officials to appropriate funds for that purpose, the two floors have never been used. As in most major cities, the county hospital is limited to "observation" of mental cases. If a patient requires treatment, he or she must be legally committed to a state hospital.

The psychiatrists in charge of the ward repeatedly asked authority to provide treatment, and funds "Many patients," they argued, "can be cured in a few days or a few weeks, without the stigma of commitment to a state hospital, where they lose their voting rights and other privileges of citizenship."

The campaign for the mental treatment unit is being conducted chiefly by the Mental Health Society, the Junior Chamber of Commerce, and the American Legion. Nationally, the American Legion's executive committee has appropriated $25,000 for a coast-to-coast campaign aimed at stimulating similar efforts elsewhere to solve "America's No. 1 public health problem."

Marshall Plan Dutch Treat: A New Fedora

Boxtel, Holland. —(NEA)—The keistamper of Boxtel has a jaunty new American hat, courtesy of the Marshall plan.

It was an unofficial addition to the ECA aid being given Holland, and no funds had to be voted for it. The hat was provided by Lee R. Smith, labor adviser to the ECA mission to the Netherlands. And the town officials provided a stepladder, since the keistamper, legendary carnival citizen of Boxtel, does his work on stilts.

The keistamper started the whole thing when Smith showed up on a tour of Dutch railways electrified with ECA help. The keistamper, clowning around for the occasion, whistled at Smith's "semi-Western" fedora and suggested it would make a nice substitute for his own battered hat.

Smith pretended to take it seriously, and so did the town. They set a date for a ceremony, full of formalities, and Smith came back to Boxtel with a new hat.

And after the speeches, 2000 townsfolk in their Sunday best cheered while Smith climbed the stepladder and made the presentation, putting the Marshall plan hat right where it belonged.

Military Gateway To The Far East Will Stay On Job If A-Bombs Drop

By Al Ostrow

San Francisco —(NEA)— San Francisco will not be evacuated in the event of an enemy atomic bombing.

Instead, the citizens will lick their wounds and buckle down to the job of keeping the port operating as one of the nation's major army, navy and air force bases.

This decision has been made by Mayor Elmer E. Robinson, Rear Admiral Albert B. Cook (retired), the city's civilian defense director, and Lt. Gen. Albert C. Wedemeyer, commander of the sixth army.

The decision was expected to have major impact on civilian defense planning throughout the nation. It reflected complete rejection of the theory that major cities are defenseless against atomic attack, and everyone would have to run for the hills if the superbombs started falling.

Mass flight is out of the question, Admiral Cook declared, because it might produce more casualties than an actual bombing. He recalled the Boston night club fire in which 500 persons were killed because everyone rushed for exits and jammed them when the alarm was given.

"For everyone to try to leave this area in the event of a bombing attack," he said, "would result in tremendous traffic jams, with everyone in the open and exposed. This would cause staggering losses from any bombing that occurred, and even more serious losses from the ensuing panic. Relief parties would be unable to reach the stricken areas because of this jamming."

The San Francisco disaster director's advice to the populace is to take cover and stay home in the event of a bombing.

"In an atomic attack," he said, "many able-bodied persons are going to be needed to assist in the rescue operations. The roads must be clear to get outside aid in and to get the injured out for treatment. Unless you are so unfortunate as to be in the damaged area, it will only be a short time before normal living can be resumed.

"Aid will be rushed to you from the outside if you stay put and do what you can to help."

It is vitally important for people to keep their heads in the event of an attack, rather than attempting to flee the city in panic, Admiral Cook declared, because "the enemy would accomplish his purpose" if a terror raid resulted in paralysis of the communications and transportation center.

Similar sentiments were expressed by Colonel Ross B. Warren, sixth army transportation chief.

Admiral Cook and scores of other civilian defense executives from throughout the nation are going to Chicago Sept. 2 to witness a simulated atomic attack on the midwest metropolis. They will then attend a civilian defense clinic sponsored by the United States conference of mayors at Washington.

San Francisco, like other metropolitan centers, is feeling its way slowly in the matter of home front defense planning. A definite threat to major cities is something new in modern American history.

Plans under consideration include a blueprint for swift coordination of all public, private and military hospital and medical facilities, plus an inventory of all supplies available in neighborhood drug stores, which would be converted into local first aid stations.

In Chicago, civilian defense planners have launched a "block by block "get acquainted" campaign. Basic idea is to acquaint residents with their neighbors who might require assistance in an emergency.

Hodding Carter Defends South

Fighting Editor Of Greenville, Miss., Paper To Lecture In Monroe

A boyhood in the deep south combined with summers and schooling in Maine were no doubt strong influences in encouraging both the dynamic liberalism and the native pride of Hodding Carter, brilliant fighting editor of the Greenville, Miss., Delta Democrat-Times.

While battling dishonesty and demagoguery in the south with his weapon of words (and on occasion, with pistol), Carter at the same time defends the south, explaining why it wants to be left alone in its effort to solve regional problems. His activities, he emphasizes, are all directed to the same end: "to show non-Southerners what is good about us and Southerners what is still bad about us."

A native of Hammond, La., Carter graduated from Bowdoin College in Maine and the Columbia University School of Journalism. After a year of teaching at Tulane University in New Orleans, he worked successively with the New Orleans Item, United Press and Associated Press. His long warfare with Huey Long culminated in Long's edict which forced Carter to sell his first newspaper, the Hammond Courier. At this point, a group of Greenville, Miss., citizens who wanted an outstanding liberal newspaper, offered to match Carter's capital if he would be its editor. The flourishing and influential Delta Democrat-Times has resulted.

During World War II Carter established and edited the Middle East editions of Yank and Stars and Stripes.

Although the results of Carter's crusading have often been turbulent, his approach is mild and objective. The steady pursuit of his objective has earned for him a nation-wide reputation as one of the country's leading liberal journalists. He has received a Neiman Fellowship at Harvard for newspapermen, the Southern Literary Award in 1945 and a Guggenheim Fellowship for creative writing. In 1947 he was awarded an Honorary Master of Arts from Harvard and an Honorary Doctor of Letters from Bowdoin. In 1946, on the basis of his outstanding, courageous editorials on racial tolerance, Carter was awarded a Pulitzer Prize and since then, he has become a member of the Pulitzer Prize Committee.

His first novel, "Winds of Fear," exposed the hate and suspicions and intolerance of people living in a small southern town, but Carter warns in his foreword: "This story could have happened in almost any of the small towns of the south . . . and it might also be happening today in any other section of he country."

Carter's other activities include two other books, "Flood Crest" (1947) and "Southern Legacy" (1950), as well as magazine articles for the Saturday Evening Post, Look, Colliers, Reader's Digest, New York Times magazine and This Week. He writes a Sunday column for 15 southern dailies and the Washington Post in addition to his lecturing.

He is speaking here on October 10 at 8:00 under the auspices of the Monroe branch of the American Association of University Women. The lecture will be held at the Ouachita Parish High School auditorium. Tickets may be obtained from any member of the association. Price of admission is $1.22.

Homemade Playthings For Junior

By David Taylor Marke

Junior learns more through his play than through any other single activity. Time for play should be provided for him each day. Play space, toys and materials for play are as necessary to his all-around development as ar[e] food and sleep.

If his playthings are of a good assortment, his play is of many kinds; he uses his body vigorously with certain equipment; he creates other materials to meet his needs; he thinks clearly and well as he works at his play problems.

Junior imitates and "tries on" the life that goes on about him. He is happily engaged in situations of his own planning, and sings and chuckles over his efforts, or plays quietly, absorbed in his undertakings. If his materials are of wide variety, they may be shared with companions.

These toys need not be "store-bought." Rather many of them can be made at home, says Marie Belle Fowler in a pamphlet first issued in 1936 but recently reissued by the New York State College of Home Economics at Cornell University, Ithaca, New York. things."

Not only are homemade toys less expensive, she says, but they offer opportunities for Dad and older members of the family to share in the play life of the young child through the manufacture of his toys. They become interested in Junior's play and may be ingenious in meeting his needs by converting waste materials, such as boxes and baskets, into attractive toys. It also gives Junior a chance to see something made from start to finish.

The pamphlet emphasizes that such toys should be durable and sturdy to stand hard wear; hygienic so that they can be washed or cleaned; simple enough so that Junior can manipulate them—box blocks, nested cans, push-along-the-floor trains, floor boats, stick horses, and sand, are crude materials Junior can put to many and varied uses. The use of poor paints and materials that are fragile or have rough surfaces or sharp corners should be avoided.

The pamphlet gives directions on how to make a table, chair and stool, bird houses, bird bath, pet pens, small objects—all of which the child can play with and manipulate as he wishes. It tells you how you can make play equipment out of packing boxes, planks, sawhorses, ladders, steps, nail kegs, dishpans, dustpans, pieces of soft wood, clay, sand, dough, books, pictures, and a host of other materials.

The point t oremember, the pamphlet emphasizes, is that the child need not be deprived of play equipment to promote vigorous physical activity, creative abilities, initiative and dramatic play, and routine activities that teach him to become independent in the care of his person and his possessions.

ONE-WAY STREETS

Chicago—(AP)—A growing number of cities are choosing to use oneway streets to avoid the trouble and expense of widening streets.

"In Augusta, Me., a trial of the main business street as a one-way thoroughfare proved so successful that it was decided to leave it that way," the American Municipal Association reports. "Kansas City, Mo., recently designated five new streets as one-wayers. Denver also has speeded traffic with newly designated one-way thoroughfares."

Free Rides Are Tried To Solve Traffic Snarl

Harrisburg — A new twist in meeting the parking problem!

Pennsylvania's capital city has a big island right in the middle of the mile-wide Susquehanna river. Except for a ball park and a water filter station, the island was overun with weeds and rubble.

But only seven minutes away in downtown Harrisburg, streets were congested with parked automobiles.

Why not use the island to help get some of the cars off the street, asked Mayor Claude R. Robins?

He went to work with merchants on the idea. A novel parking plan was the result. The city offered free parking on the island and free bus service to and from the city from the parking lot. The merchants pick up the tab for the bus service over two bridges.

How is it working out?

"Just fine," Robins says, but: "The job now is to educate more people to use the place.

"The trouble today is that most people prefer to park directly in front of where they are going," Robins observed.

INTER-ARAB PHONES

Cairo—(AP)—Inter-Arab telephone communications, disrupted by the Palestine war, are to be restored and developed soon. The Arab League Political Committee, at its Alexandria meeting in August, drew plans for telephone lines to connect the seven league states. These are Egypt, Saudi Arabia, Iraq, Syria, Lebanon, Yemen and Hashemite Jordan. Plans provide for a submarine cable across the Gulf of Aqaba, linking Jordan with Saudi Arabia. From the main cable lines will be extended to Syria, Lebanon, Iraq and Egypt.

Vargas Goes After Votes In Brazil

By Carlos R. Escudero
A. P. Newsfeatures

Rio de Janeiro—Getulio Vargas, former dictator of Brazil, is campaigning for president.

In a triangular race, Vargas' chances improve as his campaign progresses. His main opponents are Cristiano Machado, pharmacist-lawyer-politician and choice of the government's party; and Eduardo Gomes, air general, once a young rebel, now prim and proper candidate of the conservative Democratic Union. The election is October 3.

Vargas, chubby, always ready for a chortle or a bellylaugh, has the touch that the common voter seems to love. O Pequenino, they call him. The little one smiles and laughs easily, tears into a hunk of barbecue or peels off jacket and tie with equal dispatch. Machado lacks that touch. Gen. Gomez is a man of serious mien, almost spinsterish—definitely not a backslapping politician.

VOTE GETTER

Vargas, stumping the provinces, making several speeches a day, has reached thousands of people. He has shown he still has a hold on the crowds. Many a shoeless peasant, humble worker, minor employee is for him. Thousands who ate high on the hog during his 15-year reign are with him again. But he also has many followers all the way from the bottom to the top of the social layers.

Cristiano Machado (Cristiano means Christian, machado is an axe) has the government party behind him. His followers admit Vargas has popularity that may earn him as many as two million votes. They claim a lot more. Anti-Machado men say Machado may get two million, in spite of a creaking machine.

Gomes, referred to as O Brigadeiro (the brigadier) is probably the only candidate who has five-o'clock teas organized to help his cause. Many a voter who finds Machado a dull sort, handpicked to succeed Gen. Eurico Dutra, wants Gomes and definitely does not want Vargas back in the saddle.

PAST RECORD

In the improvised campaign of 1945—two months after they and other generals threw Vargas out—Gomes had almost a million and a half votes to Dutra's two and a half.

Between 9,000,000 and 10,000,000 Brazilians are registered voters. They will elect a president, vice president, senators, deputies, state governors. There are some 14 parties, scattered all over the map with deals and alliances from the level of a mayor's rod up to a presidential sash.

With 2,000,000 odd votes for each candidate a few hundred thousand tell the story. On the sidelines, quietly watching and hatching, are perhaps half a million Communists perhaps half a million Communists. There are several hundred thousand former fascist Green Shirts backing Gomes. The government's PSD (Social Democratic party, rather conservative) is peeling off in strips of Vargas color as the political heat increases. Those are just a few of the factors that will determine whether Vargas will come to power again or not.

Cyprus Rid Of Malaria

By Stan Swinton
AP Newsfeatures

Nicosia, Cyprus—Malaria, with its terrifying fevers and chills, scourged this Mediterranean island for 4,000 years.

Now it has been wiped out.

Public health experts rate the victory as perhaps man's most dramatic local conquest over insect-borne disease since America whipped yellow fever in Panama.

Responsible were modern science and the men who applied its lessons—tireless Cypriot public health workers.

The deadly malaria germ is carried by mosquitos. It leaves its victims suffering from fevers, often chronic, which sharply reduce working ability. The spleen is enlarged. Sometimes it is fatal. Infant mortality is high among malarial mothers.

One of the most malarial areas of the world was Cyprus, once the base for Richard the Lion Hearted and his crusaders. Ten years ago 70 per cent of the population had malaria parasites in their blood. Eighteen thousand new cases were reported annually.

Since 1913 local authorities had battled to control the malarial mosquitos with little success. Then came DDT.

Just as America's Dr. Goethals led the attack on yellow fever, Cyprus had an individual hero—Mehmed Aziz Bey, 56, a public health expert. He split the craggy island into six districts, subdivided into 39 sections, 111 zones and 556 blocks. There was a central command post, a map room and 770 workers.

Foot by foot, mile by mile, the workers advanced across mountains, in swampy marshes infested with snakes, on the plains—wherever mosquitoes might breed. They covered 3,500 rugged square miles with DDT.

The rate of new malarial infections dropped dramatically. On Jan. 10, 1950, the government announced NO new infections had reported for one full year. Nor has there been one since then.

LET FREEDOM RING

JUNIOR CRUSADERS . . . These young Americans are signing the Freedom Scroll before the Freedom Bell in Madison Square, New York, at the start of the Crusade for Freedom. Spearheading the crusade, aimed at restating the ideals of American democracy, General Lucius D. Clay has called on school children throughout the nation to sign the scrolls, which will be circulated in all schools. Their signatures, together with those of millions of U. S. men and women, will be taken to Berlin to become a permanent part of the shrine of the new Freedom Bell, to be dedicated there on United Nations' Day, October 24.

German Plants Could Make Guns In 6 Months

By Ernst Lechner
NEA Staff Correspondent

Frankfurt, Germany —(NEA)— It would only take about six months to get two of Germany's biggest munitions plants back into the munitions business.

That's the opinion of German production experts and British disarmament engineers. These are the men now charged with the removal of the war potential from the Rhinemetal Borsig plant, in Duesseldorf, and the Krupp steel plant, in Essen.

What to do with the vast munitions factories in Germany that survived Allied bombs and shells has long been a problem. The "dismantling" program was started amid violent protests from the nationalist element in Germany, and others as well.

Since the Korean war began, some top-level authorities have urged using German factories to produce supplies for UN forces. Dismantling has virtually ceased. It has become part of the problem of German economy and the question of rearming Western Germany is under consideration by the Big three foreign ministers at the New York meeting.

The Rhinemetal Borsig and Krupp steel plants are typical of the status of German munitions factories. If they are given an adequate supply of tools, dies and blueprints, say the experts, arms could come rolling out within half-a-year.

The Rhinemetal Borsig factory once produced shells and cannon for Hitler's army. It was, of course, a prime target for the big bombers, but much has been rebuilt for peacetime production since VE-Day. Now an automobile and a textile factory occupy some of the workshedss of the huge plant.

The disarmament control for Germany recently granted the plant permission to begin production of other peacetime goods. Typewriters, calculators and other business machinery will be made, with designers now at work on the project.

Krupp's steel works in Essen still has its large tank plant intact. Now heavy machinery, like locomotives and turbines, is being produced. Re-conversion back to tanks wouldn't take too long.

In line with the policy of turning the arms plants to manufacturing of peaceful items, the mighty Krupp plant is also making zippers. Actually the zipper production is done by a private concern, which makes zippers and buttons in a new building on the Krupp property.

Much scrap material from both plants is being salvaged from bomb-blasted worksheds. This is being removed and shipped to the U. S. and Great Britain.

Boom Sweeps Broom Corn Industry

Lindsay, Okla. —(NEA)— A boom in broom corn is sweeping this broom town. And it spells a shortage of corn brooms for home and industrial use.

Buyers in Lindsay, in the center of Oklahoma's broom corn area, are bidding as much as $500 a ton. Last year the average price per ton was $255; before 1932, it was as low as $40.

The picture is the same in other big broom corn growing areas in

Texas, Colorado, New Mexico, and Illinois. Flood or drought in the various regions have cut the national harvest from last year's 44,000 tons to about 29,000 tons this year.

Lindsay's boom and the low harvest will be reflected in higher prices (and less brooms) for housewives and factory users who normally buy 45,000,000 brooms made from the specially - grown corn.

The nation's rearmament program is expected to add to the shortage; during World War II, for instance, the military bought up about 25 per cent of all the brooms made in the U. S.

INDUSTRIES MIGRATE

Birmingham, England—(AP)—British and foreign industry is in the midst of a big big scale migration to Scotland. Since 1937, a total of 210 enterprises have moved there, including nearly 90 from London and 35 from overseas. A score of the foreign plants were from the United States. The figures were cited by Dr. H. S. Phillips, of the Scottish board of trade, in a paper read to the British Association for the Advancement of Science. Dr. Phillips said new jobs in the American projects alone will total 10,000. He said many of the new firms "seem satisfied that their production in Scotland is more economical than elsewhere."

U. S. Navy Fights Snails

By Fred J. Zusy

Cairo — A United States Navy unit operating on the edge of the desert is waging war against two of Egypt's major enemies—snails and flies.

It's a task force equipped with chemicals, test tubes and spray guns instead of battleship and carrier.

The enemy — tiny though he is — is a dangerous one. He has spread death and disease throughout the Nile kingdom.

A clearcut Navy victory, by raising the health and vitality of Egypt's millions, could greatly affect the country's destiny.

The land sailors, operating five miles from the pyramids of the pharaohs, are known here as NAMRU-3. That stands for Navy Medical Research Unit No. 3. It is the only such unit that the Navy maintains overseas.

NAMRU-3 is studying new approaches to the prevention, control and treatment of the wide variety of tropical and other diseases found in Egypt.

That involves a wide-scale onslaught against the snail and housefly.

Snails infest the canals leading off the Nile to the rich delta-lands. They carry a tiny parasite which causes bilharzia. This disease for centuries has sapped the vigor of millions of Egyptian fellaheen, or peasants.

Bilharzia is also present through many other parts of Africa and the Mediterannean basin.

NAMRU-3 has already tested more than 750 chemical compounds in a search for cheap, practical and swift snail killer. Thus far some "promising leads" have resulted. Plans are to test up to 20,000 chemicals, if necessary.

The bilharzia problem has been attacked before. Some improvements in treatment have been found. But no way has yet been discovered to stamp out the snail which harbors the parasite.

NAMRU-3 is also waging war against the housefly, a serious pest which spreads dysenteries and typhoid throughout Egypt. The housefly, scientists say, is also responsible for many cases of blindness.

The navy unit is looking for more efficient ways to kill off flies. Experts on insecticides from the U. S. Department of Agriculture are assisting. Similar research is centered at Orlando, Fla.

The fly research program is typical of the entire NAMRU-3 operation. It has studied the use of aircraft in spraying operations. It is so thorough that a special diet kitchen is maintained to feed the flies kept captive for study and observation.

The director of NAMRU-3 is Capt. James S. Sapero, of Long Beach, Calif. He headed the navy medical corps fight against malaria in the Pacific during the last war.

He heads a navy unit of about 25 officers and enlisted men, chiefly technicians. This small group operates the $1,500,000 NAMRU-3 setup, assisted by nearly 100 Egyptian technicians and other workers. The whole program costs the U. S. taxpayer some $300,000 annually. Much of the scientific equipment, however, was obtained from war surplus.

FLIES from dung heaps . . .

. . . AND EGYPT'S canals . . .

. . . TO NAVY'S laboratory.

STAR DRIVE-IN Theaters
ADM. 39¢ DIAL
Natchitoches St. • West Monroe
Phone 5777 Today - Monday - Tuesday Phone 5777
FEATURE STARTS 6:45 AND 9:00
He built an empire and it collapsed at the hands of the woman whose one aim was vengeance!
SHE WANTED REVENGE! GARY COOPER "BRIGHT LEAF"
JACK CARSON
LAUREN BACALL • PATRICIA NEAL • DONALD CRISP

Columbia Road • Monroe, La.
TODAY AND MONDAY
FEATURE STARTS 6:45 AND 8:50
ALAN LADD
ROBERT PRESTON
BRENDA MARSHALL
DONALD CRISP
AT HIS BEST... WHEN THE WEST WAS AT ITS WORST!!
Whispering SMITH
COLOR BY TECHNICOLOR

JOY Drive In
PHONE 9866-R
CHILDREN UNDER 12 FREE
DOUBLE FEATURE NOW SHOWING
CALLING ALL BABY-SITTERS!
IT'S THE BIGGEST Howl IN TOWN!
ROBERT YOUNG
BARBARA HALE
AND BABY MAKES THREE
ROBERT HUTTON • JANIS CARTER • BILLIE BURKE
EXTRA ADDED ATTRACTION
THE MOST DREADED CRY IN THE WEST!!!
THE DOOLINS ARE COMING!
RANDOLPH SCOTT
The DOOLINS of Oklahoma
Louise Allbritton • John Ireland • George Macready
A COLUMBIA PICTURE

TONIGHT!
ALFRED LUNT LYNN FONTANNE
in
"There Shall Be No Night"
Timely as today's headlines . . . hear the theatre's foremost acting couple in Robert Sherwood's great drama of a family's courageous fight to save their home from the invaders.
THEATRE GUILD ON THE AIR
7:30 P. M. KNOE
U. S. STEEL HOUR

RIALTO PHONE 9127
AIR - CONDITIONED
PLAYING TODAY
Hal Wallis' Production
PAID IN FULL
The story of a woman's BITTER VICTORY!
A Paramount Picture starring ROBERT CUMMINGS • LIZABETH SCOTT • DIANA LYNN
Also
CARTOON — MERRY CHASE

STRAND PHONE 9222
AIR - CONDITIONED
PLAYING TODAY
WARNER BROS.
BRIGHT LEAF
STARRING GARY COOPER
LAUREN BACALL PATRICIA NEAL
JACK CARSON DONALD CRISP
MICHAEL CURTIZ — HENRY BLANKE
Also
Cartoon — Fox Hunt

Judy Garland, Gene Kelly Appear In 'Summer Stock'

It's happy news for film fans this week, for Judy Garland and Gene Kelly are singing and dancing together again in MGM's joyous new Technicolor musical, "Summer Stock," headline attraction at the Paramount Theatre, starting today.

The lilting story of "Summer Stock" takes place on a Connecticut farm, and it's as fresh and exhilarating as a new-laid egg! Judy plays Jane Falbury, owner of the farm and having a devil of a time making it pay. Gene plays Joe Ross, a neophyte producer who wants to use Jane's barn to try out a new show headed for Broadway. They strike a bargain. Jane will lend her barn if Joe and his troupers will help on the farm. The hilarious bedlam that ensues when these city slickers try their hand at feeding chickens, milking cows, ploughing a field and attacking other farm chores, the complications of getting their show in shape in the face of a temperamental star (Gloria De Haven) and the opposition of Jane's allergic-to-actors fiance (Eddie Bracken), and the final solution of the problem in a grand-and-glorious song-and-dance production, topped by romance between Jane and Joe, make for a musical romp which is as fast and frolicsome as it is tune-filled and laugh-jammed.

Judy Garland, who can make you cry one minute and laugh the next, is delightful as the distraught lady of the soil who at first considers the flock of thespians invading her farm more trouble than a squealing litter of pigs but who eventually finds the love of the theater getting into her blood, too. Kelly, whether he is making romantic passes at his reluctant hostess or showing off his nimble footwork, is completely engaging, and the co-stars have a field day with the pictures assortment of brand-new songs. They include "If You Feel Like Singing, Sing," "Happy Harvest," "Dig-Dig-Dig For Your Dinner," "Mem'ry Island," "You, Wonderful You," "Friendly Star," "All For You," "Heavenly Music" and "Get Happy," and you will be singing or humming most of them for months to come.

The stars are given splendid support in the work of Eddie Bracken, playing Jane's spineless suitor, Gloria De Haven as her stage-struck sister, the amusing Marjorie Main as the maid-of-all-work, and the most hilarious inept of all the city slickers. Ray Collins adds laughs as the irate father who has to propose for his inarticulate son, Hans Conried is a typical matinee idol, and additional applause goes to the gangling Carleton Carpenter, who makes the most of a spectacular combination square dance and jive routine, and Nita Bieber, remembered for her exotic dancing in "Nancy Goes to Rio."

Comedy So Serious They Train For It

Although the fight between Robert Young and Robert Hutton in Columbia's "And Baby Makes Three," fast-moving comedy at the Theatre is strictly a comical affair, they trained for it with a seriousness befitting a championship bout.

Producer Robert Lord, who did a stint of boxing for Harvard, made sure that the boys would not get away with just sparring around in the big fight scene, but set up boxing lessons for the actors with a professional pug, and they worked out for several weeks before engaging in the actual fisticuffs.

Barbara Hale is co-starred with Young in the comedy which is concerned with a bride-to-be who discovers she's going to have a baby by her former husband.

Robert Hutton, Janis Carter and Billie Burke play featured roles in the Santana Production. Henry Levin directed.

FIFTY MILLION

Rio De Janeiro.—(AP)—Brazil has been counting noses and it seems that they will run close to 50,000,000.

The 1950 census count ended early in July but definite results will be known in a few more months. There is enough information on hand to estimate the country's population at near fifty million and to give first rank to Rio de Janeiro as the biggest city. The count for Rio is over 2,250,009.

Sao Paulo grew amazingly but is still number two with 2,200,000. Recife, in the northeastern state of Pernambuco, is third with a dash over half a million. Porto Alegre, in southern Rio Grande, is fourth with 372,000.

Under Pleasantest Conditions

Eat in cool comfort and enjoy yourself! You'll find our meals so tempting and delicious you'll want to return time and time again!
For your pleasure, Music on the beautiful new miniature organ.
SUNDAY DINNER
Served From
11:30 A.M. to 9 P.M.
DINING ROOM and COFFEE SHOP Open 'til 10 p.m.
Virginia Hotel
Air-Conditioned
COFFEE SHOP • DINING ROOM

America's Foremost Showman
EDDIE CANTOR
IN PERSON
Presents
"My 40 Years In Show Business"

Tickets Now On Sale
Krauss & Cahn, 333 DeSiard
Sol Snyder's Toggery, Bastrop
Dante & Richardson, Winnsboro
Prices $3.65 - $2.45 - $1.50 (includes tax)
Monday, October 16th
AT 8:15 P.M.
Neville High School Auditorium

DELTA PHONE 2121
Opens 11:45
TODAY & MONDAY
Selected by Photoplay Magazine as "THE YEAR'S OUTSTANDING ACTION FILM!"
EL PASO
A Paramount Picture starring JOHN PAYNE
GAIL RUSSELL
STERLING HAYDEN
GEORGE "Gabby" HAYES
DICK FORAN
THE "COFFIN CORNER" OF TEXAS
Color by CINECOLOR
PLUS: NEWS — COMEDY
Tues. "No Sad Songs For Me"

CAPITOL PHONE 1704
Air-Conditioned Opens 11:45
TODAY ONLY
A Thousand Miles of Danger . . . with a thrill for every mile . . . John Ford's
"WAGON MASTER"
BEN JOHNSON - JOANNE DRU
HARRY CAREY, JR.
CARTOON — LATE NEWS

PARAMOUNT Phone 1567
OPENS 11:45
NOW SHOWING!
THEIR NEW MUSICAL IS THEIR BEST YET!
JUDY AND GENE
THAT SINGING, SWINGING JOY-BRINGING TEAM!
M-G-M Brings on The Show
JUDY GARLAND • GENE KELLY
"SUMMER STOCK"
COLOR BY Technicolor!
CO-STARRING
EDDIE BRACKEN • GLORIA DE HAVEN
MARJORIE MAIN • PHIL SILVERS
WITH RAY COLLINS
SONGS! "Friendly Star" "Get Happy" "Heavenly Music" "Dig, Dig, Dig for Your Dinner" "If You Feel Like Singing, Sing" "You Wonderful You" "Happy Harvest" "Mem'ry Island"
Hear the stars sing the hits in the M-G-M Records Album!
ADDED HITS
• Disney Color Cartoon, "Motor Mania"
• Sport Skiing Is Beleiving — Late World News
Coming Thursday "TARZAN AND THE SLAVE GIRL"

JUDY GARLAND
drives a
Ford TRACTOR

In Her Latest Musical Success . . .
"Summer Stock"
Now Showing at The PARAMOUNT
Ford Tractors Sold Exclusively By
West Monroe Tractor & Equipment
102 Bridge Street Phone 5481

JOY THEATRE 412 DeSiard St., Open 11:45
SHOW PLACE OF MONROE -- Ph. 1610
PARAMOUNT PICTURES PRESENTS
The Brand of Greatness is on THE FURIES
AN EMPIRE OF TREACHERY AND VIOLENCE!
A Paramount Picture starring BARBARA STANWYCK WENDELL COREY
HAL WALLIS production
WALTER HUSTON
JUDITH ANDERSON
GILBERT ROLAND
THOMAS GOMEZ
BEULAH BONDI
ANTHONY MANN
Screenplay by CHARLES SCHNEE
From a novel by NIVEN BUSCH
BARBARA STANWYCK ...as Vance Jeffords—Tigress!
WALTER HUSTON ...as "T.C." Jeffords—Empire Builder!
WENDELL COREY ...as Rip Darrow—Avenger!
GILBERT ROLAND ...as Juan Herrera—Renegade!
JUDITH ANDERSON ...as Flo Burnett—Plotter!
THOMAS GOMEZ ...as El Tigre—Killer!
ADDED JOYETTES
TOM and JERRY CARTOON – LATEST WORLD NEWS

America's Smartest Dinner and Supper Club
BEVERLY COUNTRY CLUB NEW ORLEANS
Starts Fall Season
THURSDAY
SEPTEMBER 28
presenting
WORLD'S GREATEST STARS
OF STAGE, SCREEN AND RADIO
with program changes every two weeks
Out of this World Food
Acclaimed the Finest Food and Service in America
Write, Wire or Phone
RESERVATIONS
BEVERLY COUNTRY CLUB, NEW ORLEANS 21, TEMPLE 4611

STAR DRIVE-IN Theater's
Natchitoches St. • West Monroe
ADM. 39c DIAL
Phone 5777 Today - Monday - Tuesday Phone 5777
FEATURE STARTS 6:45 AND 9:00
He built an empire and it collapsed at the hands of the woman whose one aim was vengeance!
SHE WANTED REVENGE!
GARY COOPER
BRIGHT LEAF
JACK CARSON
LAUREN BACALL • PATRICIA NEAL • DONALD CRISP

Columbia Road • Monroe, La.
TODAY AND MONDAY
FEATURE STARTS 6:45 AND 8:50
ALAN LADD AT HIS BEST... WHEN THE WEST WAS AT ITS WORST!!
ROBERT PRESTON
BRENDA MARSHALL
DONALD CRISP
Whispering SMITH
COLOR BY TECHNICOLOR

TONIGHT!

ALFRED LUNT LYNN FONTANNE
in
"There Shall Be No Night"
Timely as today's headlines... hear the theatre's foremost acting couple in Robert Sherwood's great drama of a family's courageous fight to save their home from the invaders.
THEATRE GUILD ON THE AIR
7:30 P. M. KNOE
U. S. STEEL HOUR

Judy Garland, Gene Kelly Appear In 'Summer Stock'

It's happy news for film fans this week, for Judy Garland and Gene Kelly are singing and dancing together again in MGM's joyous new Technicolor musical, "Summer Stock," headline attraction at the Paramount Theatre, starting today.

The lilting story of "Summer Stock" takes place on a Connecticut farm, and it's as fresh and exhilarating as a new-laid egg! Judy plays Jane Falbury, owner of the farm and having a devil of a time making it pay. Gene plays Joe Ross, a neophyte producer who wants to use Jane's barn to try out a new show headed for Broadway. They strike a bargain. Jane will lend her barn if Joe and his troupers will help on the farm. The hilarious bedlam that ensues when these city slickers try their hand at feeding chickens, milking cows, ploughing a field and attacking other farm chores, the complications of getting their show in shape in the face of a temperamental star (Gloria De Haven) and the opposition of Jane's allergic-to-actors fiance (Eddie Bracken), and the final solution of the problem in a grand-and-glorious song-and-dance production, topped by romance between Jane and Joe, make for a musical romp which is as fast and frolicsome as it is tune-filled and laugh-jammed.

Judy Garland, who can make you cry one minute and laugh the next, is delightful as the distraught lady of the soil who at first considers the flock of thespians invading her farm more trouble than a squealing litter of pigs but who eventually finds the love of the theater getting into her blood, too. Kelly, whether he is making romantic passes at his reluctant hostess or showing off his nimble footwork, is completely engaging, and the co-stars have a field day with the pictures assortment of brand-new songs. They include "If You Feel Like Singing, Sing," "Happy Harvest," "Dig-Dig-Dig For Your Dinner," "Mem'ry Island," "You, Wonderful You," "Friendly Star," "All For You," "Heavenly Music" and "Get Happy," and you will be singing or humming most of them for months to come.

The stars are given splendid support in the work of Eddie Bracken, playing Jane's spineless suitor, Gloria De Haven as her stage-struck sister, the amusing Marjorie Main as the maid-of-all-work, and the most hilarious inept of all the city slickers. Ray Collins adds laughs as the irate father who has to propose for his inarticulate son, Hans Conried is a typical matinee idol, and additional applause goes to the gangling Carleton Carpenter, who makes the most of a spectacular combination square dance and jive routine, and Nita Bieber, remembered for her exotic dancing in "Nancy Goes to Rio."

Comedy So Serious They Train For It

Although the fight between Robert Young and Robert Hutton in Columbia's "And Baby Makes Three," fast-moving comedy at the Theatre is strictly a comical affair, they trained for it with a seriousness befitting a championship bout.

Producer Robert Lord, who did a stint of boxing for Harvard, made sure that the boys would not get away with just sparring around in the big fight scene, but set up boxing lessons for the actors with a professional pug, and they worked out for several weeks before engaging in the actual fisticuffs.

Barbara Hale is co-starred with Young in the comedy which is concerned with a bride-to-be who discovers she's going to have a baby by her former husband.

Robert Hutton, Janis Carter and Billie Burke play featured roles in the Santana Production. Henry Levin directed.

FIFTY MILLION

Rio De Janeiro.—(AP)—Brazil has been counting noses and it seems that they will run close to 50,000,000.

The 1950 census count ended early in July but definite results will be known in a few more months. There is enough information on hand to estimate the country's population at near fifty million and to give first rank to Rio de Janeiro as the biggest city. The count for Rio is over 2,250,009.

Sao Paulo grew amazingly but is still number two with 2,200,000. Recife, in the northeastern state of Pernambuco, is third with a dash over half a million. Porto Alegre, in southern Rio Grande, is fourth with 372,000.

Under Pleasantest Conditions
Eat in cool comfort and enjoy yourself! You'll find our meals so tempting and delicious you'll want to return time and time again!
For your pleasure, Music on the beautiful new miniature organ.
SUNDAY DINNER
Served From
11:30 A.M. to 9 P.M.
DINING ROOM and COFFEE SHOP Open 'til 10 p.m.
Virginia Hotel
Air-Conditioned
COFFEE SHOP • DINING ROOM

JOY Drive In
PHONE 9866-R
CHILDREN UNDER 12 FREE
DOUBLE FEATURE NOW SHOWING
CALLING ALL BABY-SITTERS!
IT'S THE BIGGEST Howl IN TOWN!
ROBERT YOUNG
BARBARA HALE
AND BABY MAKES THREE
ROBERT HUTTON • JANIS CARTER • BILLIE BURKE
EXTRA ADDED ATTRACTION
THE MOST DREADED CRY IN THE WEST!!!
THE DOOLINS ARE COMING!
RANDOLPH SCOTT
The DOOLINS of Oklahoma
Louise Allbritton • John Ireland • George Macready
A COLUMBIA PICTURE

RIALTO PHONE 9127
AIR - CONDITIONED
PLAYING TODAY
Hal Wallis' Production
PAID IN FULL
The story of a woman's BITTER VICTORY!
A Paramount Picture starring ROBERT CUMMINGS • LIZABETH SCOTT • DIANA LYNN
Also
CARTOON — MERRY CHASE

STRAND PHONE 9222
AIR - CONDITIONED
PLAYING TODAY
WARNER BROS.
BRIGHT LEAF
GARY COOPER
LAUREN BACALL
PATRICIA NEAL
JACK CARSON
DONALD CRISP
MICHAEL CURTIZ
HENRY BLANKE
Also
Cartoon — Fox Hunt

America's Foremost Showman
EDDIE CANTOR
IN PERSON
Presents
"My 40 Years In Show Business"

Tickets Now On Sale
Krauss & Cahn, 333 DeSiard
Sol Snyder's Toggery, Bastrop
Dante & Richardson, Winnsboro
Prices $3.65 - $2.45 - $1.50 (includes tax)
Monday, October 16th
AT 8:15 P.M.
Neville High School Auditorium

DELTA PHONE 2121
Opens 11:45
TODAY & MONDAY
Selected by Photoplay Magazine as "THE YEAR'S OUTSTANDING ACTION FILM!"
EL PASO
A Paramount Picture starring JOHN PAYNE • GAIL RUSSELL • STERLING HAYDEN • GEORGE "Gabby" HAYES • DICK FORAN
"THE COFFIN CORNER" OF TEXAS
Color by CINECOLOR
PLUS: NEWS — COMEDY
Tues. "No Sad Songs For Me"

CAPITOL PHONE 1704
Air-Conditioned Opens 11:45
TODAY ONLY
A Thousand Miles of Danger... with a thrill for every mile... John Ford's
"WAGON MASTER"
BEN JOHNSON - JOANNE DRU
HARRY CAREY, JR.
CARTOON — LATE NEWS

PARAMOUNT Phone 1567
OPENS 11:45
NOW SHOWING!
THEIR NEW MUSICAL IS THEIR BEST YET!
JUDY AND GENE
THAT SINGING, SWINGING JOY-BRINGING TEAM!
M-G-M Brings on The Show
JUDY GARLAND • GENE KELLY
"SUMMER STOCK"
COLOR BY Technicolor!
CO-STARRING EDDIE BRACKEN • GLORIA DE HAVEN
MARJORIE MAIN • PHIL SILVERS
WITH RAY COLLINS
SONGS! "Friendly Star" "Get Happy" "Heavenly Music" "Dig, Dig, Dig for Your Dinner" "If You Feel Like Singing, Sing" "You Wonderful You" "Happy Harvest" "Mem'ry Island"
ADDED HITS
• Disney Color Cartoon, "Motor Mania"
• Sport Skiing Is Believing — Late World News
Coming Thursday "TARZAN AND THE SLAVE GIRL"

JOY THEATRE 412 DeSiard St., Open 11:45
SHOW PLACE OF MONROE -- Ph. 1610
PARAMOUNT PICTURES PRESENTS
The Brand of Greatness is on
THE FURIES
AN EMPIRE OF TREACHERY AND VIOLENCE!
BARBARA STANWYCK ...as Vance Jeffords—Tigress!
WALTER HUSTON ...as "T. C." Jeffords—Empire Builder!
WENDELL COREY ...as Rip Darrow—Avenger!
GILBERT ROLAND ...as Juan Herrera—Renegade!
JUDITH ANDERSON ...as Flo Burnett—Plotter!
THOMAS GOMEZ ...as El Tigre—Killer!
A Paramount Picture starring BARBARA STANWYCK • WENDELL COREY
HAL WALLIS production
WALTER HUSTON
with JUDITH ANDERSON
GILBERT ROLAND
THOMAS GOMEZ
BEULAH BONDI
ANTHONY MANN
Screenplay by CHARLES SCHNEE • From a novel by NIVEN BUSCH
ADDED JOYETTES
TOM and JERRY CARTOON – LATEST WORLD NEWS

JUDY GARLAND
drives a
Ford TRACTOR

In Her Latest Musical Success...
"Summer Stock"
Now Showing at The PARAMOUNT
Ford Tractors Sold Exclusively By
West Monroe Tractor & Equipment
102 Bridge Street Phone 5481

America's Smartest Dinner and Supper Club
BEVERLY COUNTRY CLUB NEW ORLEANS
Starts Fall Season
THURSDAY
SEPTEMBER 28
presenting
WORLD'S GREATEST STARS
OF STAGE, SCREEN AND RADIO
with program changes every two weeks
Out of this World Food
Acclaimed the Finest Food and Service in America
Write, Wire or Phone
RESERVATIONS
BEVERLY COUNTRY CLUB, NEW ORLEANS 21, TEMPLE 4611

SEARS ROEBUCK AND CO. 64th ANNIVERSARY sale

Good Quality for Less Since 1886

One More Day!

You asked for it! Here it is! Monday is Encore Day

All Remaining Quantities of Anniversary Items Previously Advertised on Sale Again ONE MORE DAY!

UNBELIEVABLY LOW PRICES IN EVERY DEPARTMENT! SHOP AND SAVE MONDAY!

Compare At $1.60!
ALARM CLOCK
Anniversary Sale Price! **1.19**
This 30 hour spring alarm clock is made by Ingraham for beauty and dependability! Attractive metal case, big bold numerals.

All Sizes—Girls', Boys'
SADDLE OXFORDS
OR
LOAFERS
Anniversary Sale Priced **2.98**

64th Annversiary Special
Enameled Surface, Felt Base
YARD GOODS
6 Ft. Reg. 69c ...... 57c yd.
9 Ft. Reg. 69c ...... 57c yd.
12 Ft. Reg. 79c ...... 64c yd.

64th Anniversary Special!
Men's White Cotton
HANDKERCHIEFS
10 FOR 1.00
Add that extra touch to your suits that makes you look well dressed. Men's snowy white cotton handkerchiefs at amazing savings!

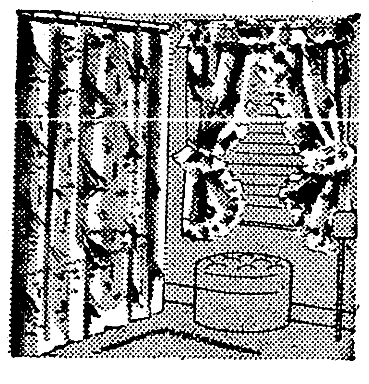

Shower Curtain Set
Anniversary Sale Priced **2.99**
Carefully styled nautical or floral designs on soft pastels. 72x72-in. shower curtain, 27x54-in. window curtains.

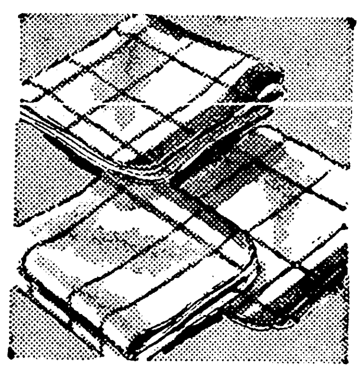

Terry Washcloths
Regular 7c Sale Priced **5c ea.**
Your choice of checks, plaids, stripes in blue, green or red. Soft cotton terry for extra absorbency. Save at Sears!

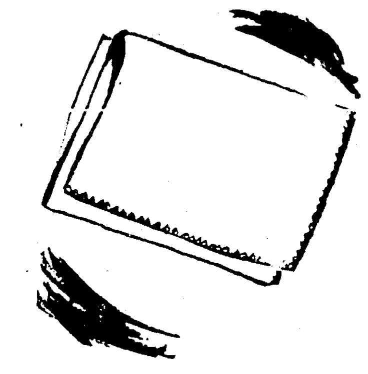

Receiving Blankets
Save 29c Reg. 39c **3 for 88c**
Sears' own Honeysuckle fine quality cotton receiving blankets, about 26" x 34". Stitched borders. Blue, pink.

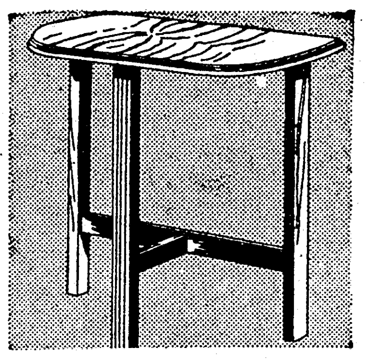

End Tables
Sale Priced **1.00 ea.**
Half-moon end tables with walnut finish hardwood. A real value during Sears Anniversary Sale!

Fluffy Comforter
Anniversary Sale Price **5.98**
In floral print cotton with solid color cotton sateen in blue and rose. You can use it as a cover without a spread!

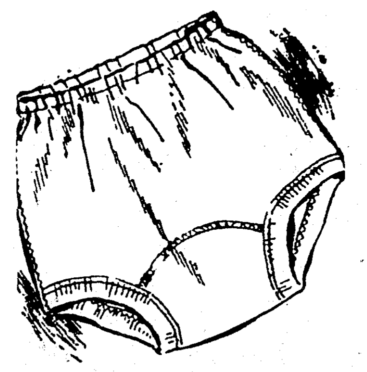

Trim Training Panty
Reg. 29c Sale Price **25c**
A boon for Baby and your budget, too! Combed cotton with double crotch, comfy elastic waistband.

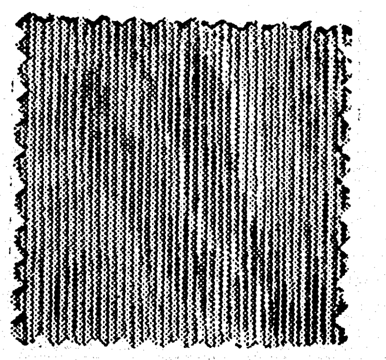

Fairloom Corduroy
Sale Priced **1.49**
Rich, soft textured pinwale corduroy in four vivacious new fall colors . . tailors beautifully for 1951 fashions. Sturdy, long wearing. 36-in.

Quality Barn Paint
Sale Priced **2.79 gal.**
A money-saving buy! Gives much needed protection to property . . . adds new value! Wears well, looks good. At Sears!

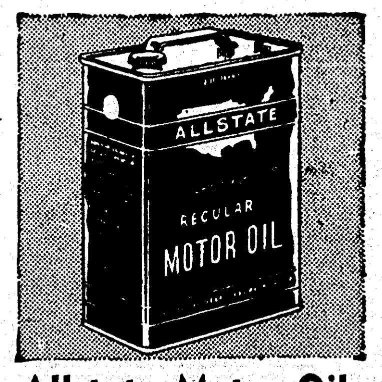

Allstate Motor Oil
Reg. 16c per qt. In Your Container **11c qt.**
Gives powerful performance, plus cleansing and sludge resisting to fight engine wear. Exceptionally fine!

Save 96c! Reg. $2.98 Formease
Dress Shirts
2 for $5.00
Our finest shirts . . . made of sanforized cotton broadcloth to guarantee a smooth fit! They are a bargain, even at regular prices. 14 to 17½.

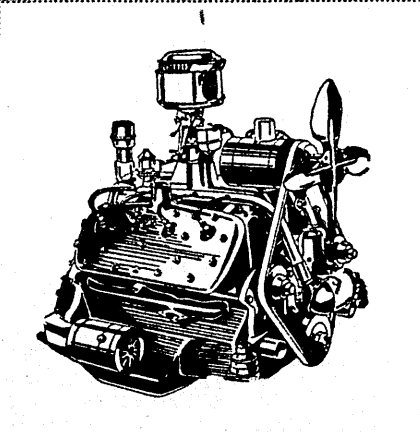

Repower Your Car With A Sears
REBUILT ENGINE
Ford V-8 1932 - 1934 **99.50**
Trade in your cranky, fuel-consuming engine for one rebuilt by Sears! A straight guaranteed price, regardless of the condition of your old motor.

Men's Gold Bond Oxfords, Reg. $5.98 Now Only 4.88
Men's Chambray Work Shirts Reg. $1.29 ..... 99c
Boy's Jacket And Pants Sets, Now Only 3.98
Boy's Luster Twill Jackets, Now Only 4.98
Children's Corduroy Overalls, Now Only 1.98
36" Cotton Fannel Shirting, Reg. 44c .... 39c yd.
Special Purchase! Handy Hack Saw 79c
¼ H. P. Electric Motor 10.95

"Satisfaction Guaranteed or Your Money Back" **SEARS** "Use Sears Easy Payment Plan"

328 DeSiard St. Phone 6710 Open Daily 9 to 5:30, Saturdays 'til 6 P. M.

SEARS ROEBUCK AND CO.

64th ANNIVERSARY sale

Good Quality for Less Since 1886

One More Day!

You asked for it! Here it is!

Monday is Encore Day

All Remaining Quantities of Anniversary Items Previously Advertised on Sale Again ONE MORE DAY!

UNBELIEVABLY LOW PRICES IN EVERY DEPARTMENT! SHOP AND SAVE MONDAY!

Compare At $1.60!
ALARM CLOCK

Anniversary Sale Price! **1.19**

This 30 hour spring alarm clock is made by Ingraham for beauty and dependability! Attractive metal case, big bold numerals.

All Sizes—Girls', Boys'
SADDLE OXFORDS
OR
LOAFERS

Anniversary Sale Priced **2.98**

64th Anniversary Special
Enameled Surface, Felt Base
YARD GOODS

6 Ft. Reg. 69c . . . . . . 57c yd.
9 Ft. Reg. 69c . . . . . . 57c yd.
12 Ft. Reg. 79c . . . . . . 64c yd.

64th Anniversary Special!
Men's White Cotton
HANDKERCHIEFS

10 FOR 1.00

Add that extra touch to your suits that makes you look well dressed. Men's snowy white cotton handkerchiefs at amazing savings!

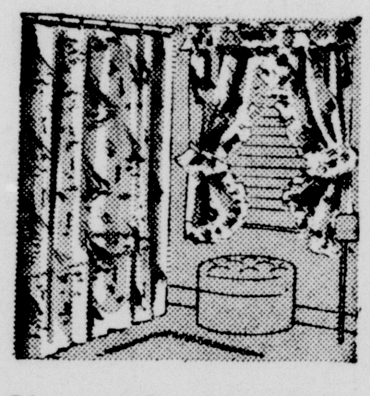

Shower Curtain Set

Anniversary Sale Priced **2.99**

Carefully styled nautical or floral designs on soft pastels. 72x72-in. shower curtain, 27x54-in. window curtains.

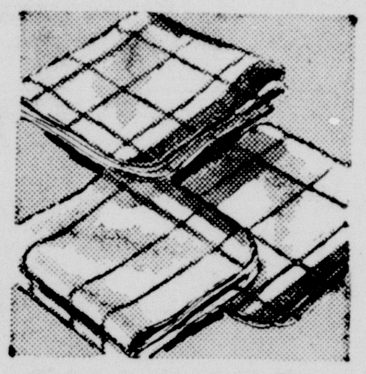

Terry Washcloths

Regular 7c Sale Priced **5c ea.**

Your choice of checks, plaids, stripes in blue, green or red. Soft cotton terry for extra absorbency. Save at Sears!

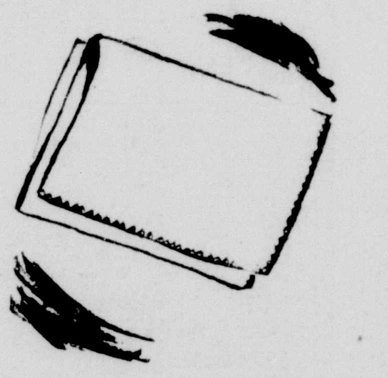

Receiving Blankets

Save 29c Reg. 39c **3 for 88c**

Sears' own Honeysuckle fine quality cotton receiving blankets, about 26" x 34". Stitched borders. Blue, pink.

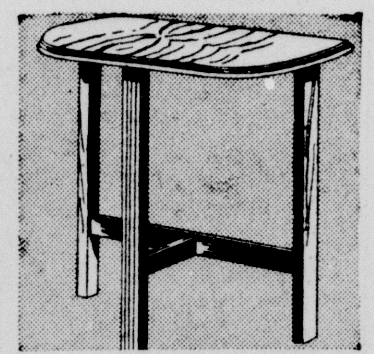

End Tables

Sale Priced **1.00 ea.**

Half-moon end tables with walnut finish hardwood. A real value during Sears Anniversary Sale!

Fluffy Comforter

Anniversary Sale Price **5.98**

In floral print cotton with solid color cotton sateen in blue and rose. You can use it as a cover without a spread!

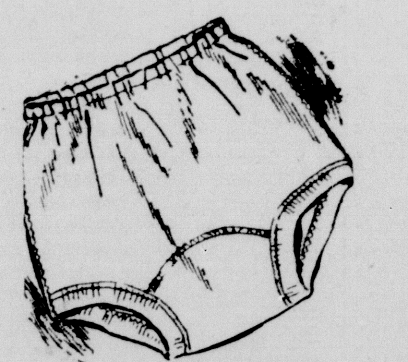

Trim Training Panty

Reg. 29c Sale Pricea **25c**

A boon for Baby and your budget, too! Combed cotton with double crotch, comfy elastic waistband.

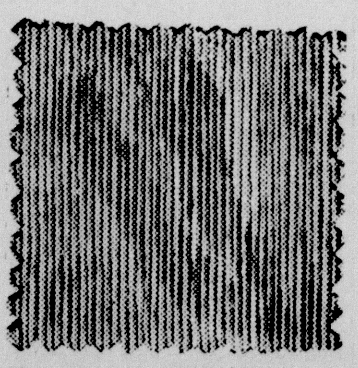

Fairloom Corduroy

Sale Priced **1.49**

Rich, soft textured pinwale corduroy in four vivacious new fall colors . . tailors beautifully for 1951 fashions. Sturdy, long wearing. 36-in.

Quality Barn Paint

Sale Priced **2.79 gal.**

A money-saving buy! Gives much needed protection to property . . . adds new value! Wears well, looks good. At Sears!

Allstate Motor Oil

Reg. 16c per qt. In Your Container **11c qt.**

Gives powerful performance, plus cleansing and sludge resisting to fight engine wear. Exceptionally fine!

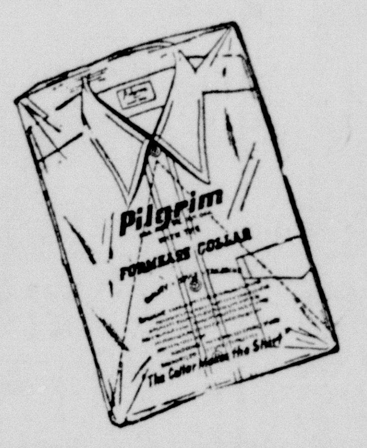

Save 96c! Reg. $2.98 Formease

Dress Shirts

2 for $5.00

Our finest shirts . . . made of sanforized cotton broadcloth to guarantee a smooth fit! They are a bargain, even at regular prices. 14 to 17½.

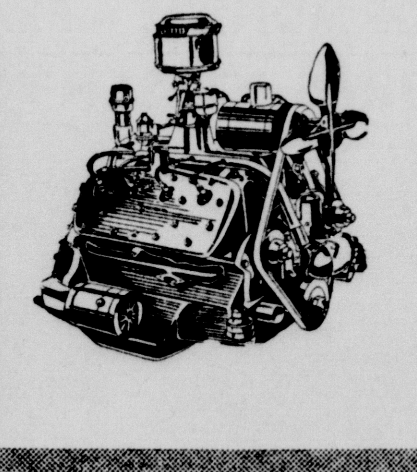

Repower Your Car With A Sears
REBUILT ENGINE

Ford V-8 1932 - 1934 **99.50**

Trade in your cranky, fuel-consuming engine for one rebuilt by Sears! A straight guaranteed price, regardless of the condition of your old motor.

Men's Gold Bond Oxfords, Reg. $5.98 Now Only 4.88
Men's Chambray Work Shirts Reg. $1.29 . . . . . 99c
Boy's Jacket And Pants Sets, Now Only 3.98
Boy's Luster Twill Jackets, Now Only 4.98
Children's Corduroy Overalls, Now Only 1.98
36" Cotton Fannel Shirting, Reg. 44c . . . . 39c yd.
Special Purchase! Handy Hack Saw 79c
¼ H. P. Electric Motor 10.95

SEARS

"Satisfaction Guaranteed or Your Money Back"

"Use Sears Easy Payment Plan"

328 DeSiard St. Phone 6710 Open Daily 9 to 5:30, Saturdays 'til 6 P. M.

23 Leading Comics **Monroe Morning World** 23 Leading Comics

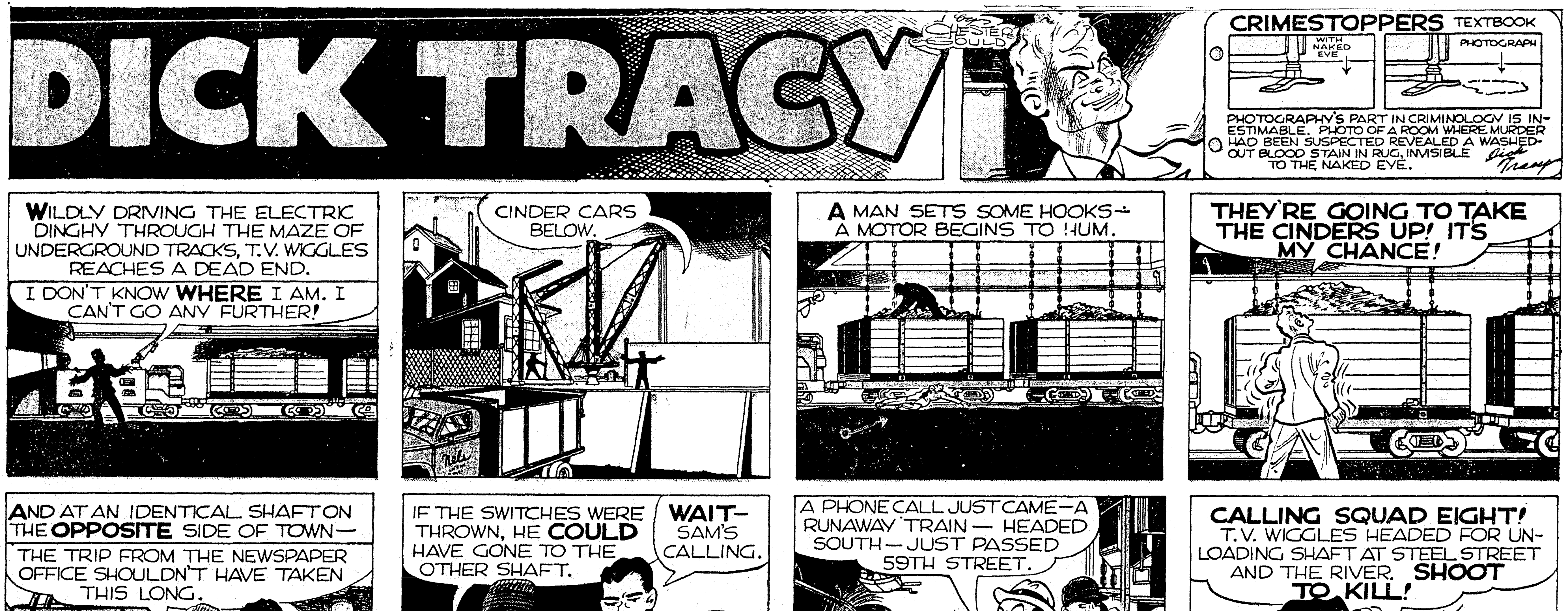

23 Leading Comics

Monroe Morning World

23 Leading Comics

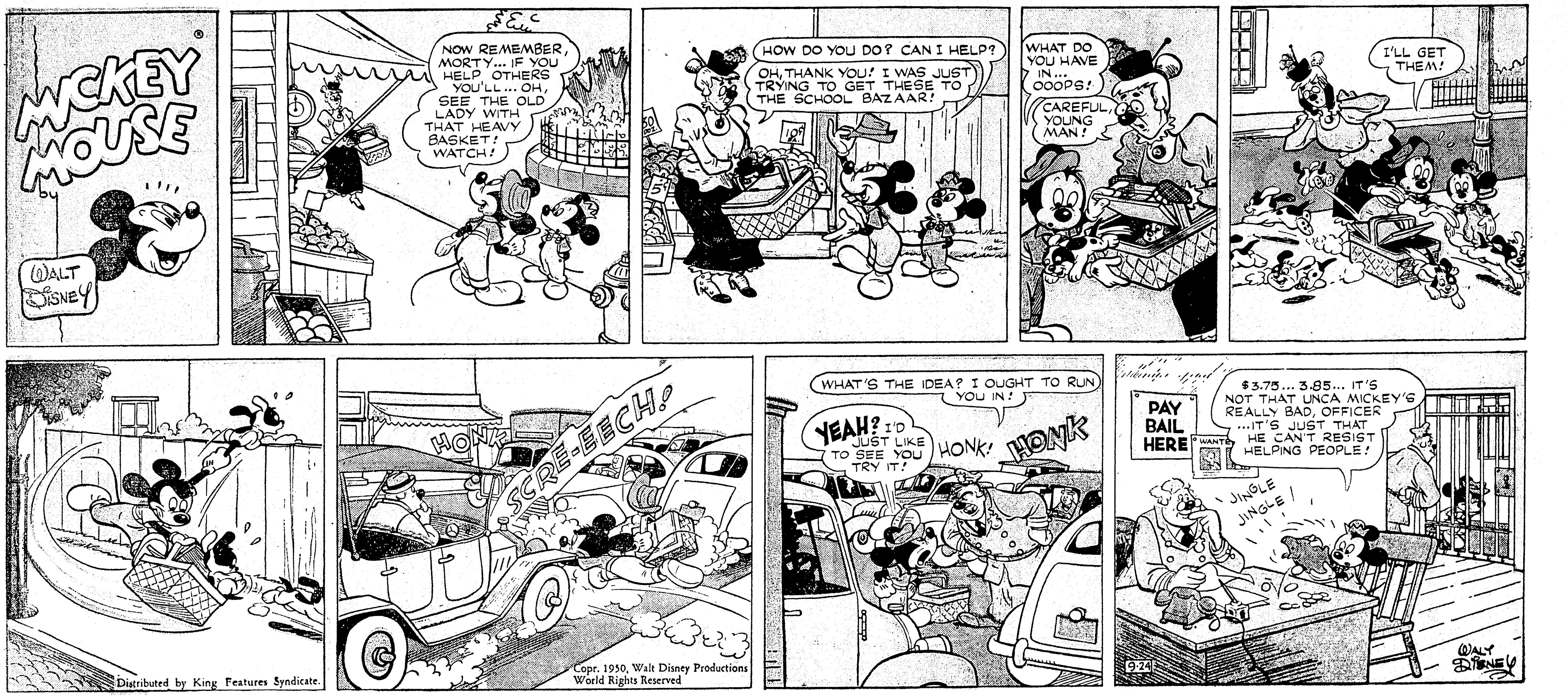
MICKEY MOUSE
WALT DISNEY
NOW REMEMBER, MORTY... IF YOU HELP OTHERS YOU'LL... OH, SEE THE OLD LADY WITH THAT HEAVY BASKET! WATCH!
HOW DO YOU DO? CAN I HELP?
OH, THANK YOU! I WAS JUST TRYING TO GET THESE TO THE SCHOOL BAZAAR!
WHAT DO YOU HAVE IN... OOOPS!
CAREFUL, YOUNG MAN!
I'LL GET THEM!
HONK
SCRE-EECH!
WHAT'S THE IDEA? I OUGHT TO RUN YOU IN!
YEAH? I'D JUST LIKE TO SEE YOU TRY IT!
HONK! HONK
PAY BAIL HERE
$3.75... 3.85... IT'S NOT THAT UNCA MICKEY'S REALLY BAD, OFFICER ...IT'S JUST THAT HE CAN'T RESIST HELPING PEOPLE!
JINGLE JINGLE!
Distributed by King Features Syndicate.
Copr. 1950, Walt Disney Productions World Rights Reserved
9-24
WALT DISNEY

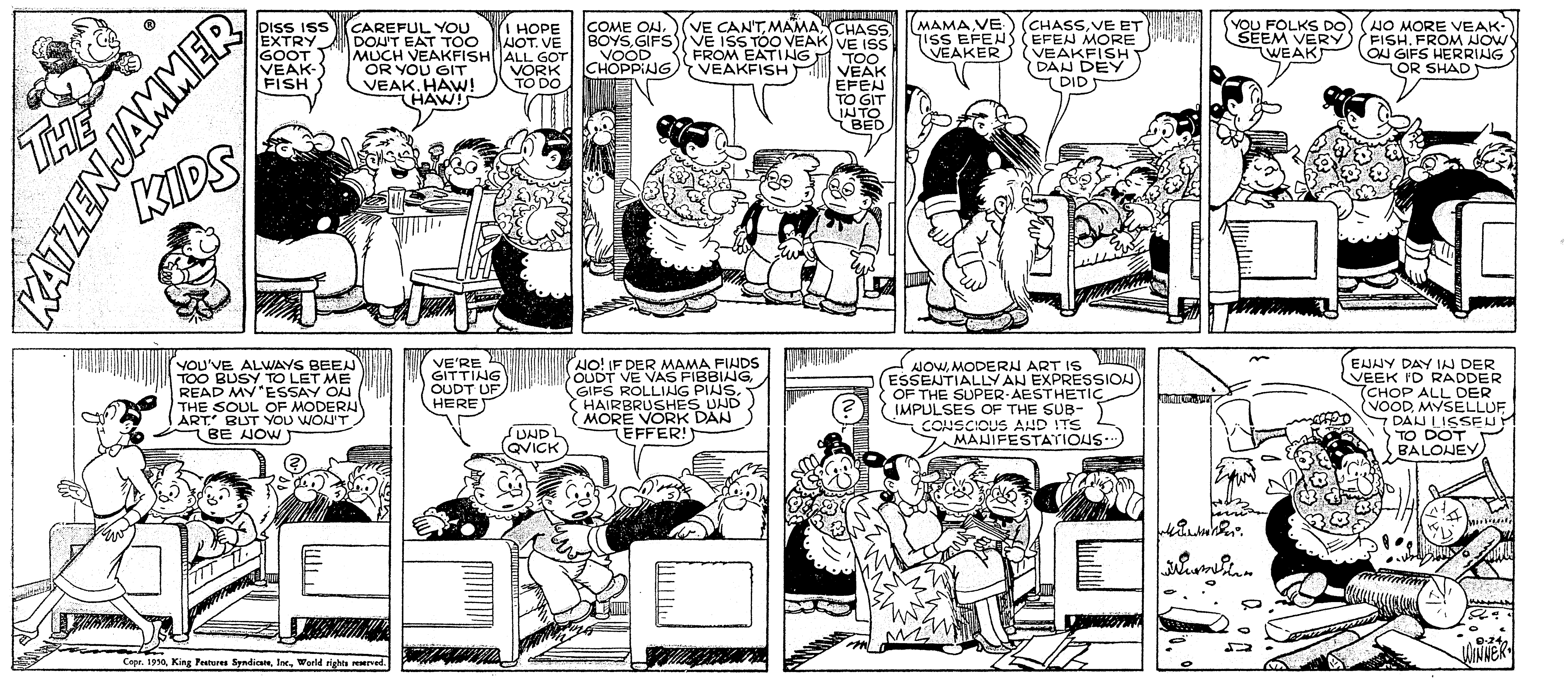
THE KATZENJAMMER KIDS
DISS ISS EXTRY GOOT VEAK-FISH
CAREFUL YOU DON'T EAT TOO MUCH VEAKFISH OR YOU GIT VEAK. HAW! HAW!
I HOPE NOT. VE ALL GOT VORK TO DO
COME ON, BOYS, GIFS VOOD CHOPPING
VE CAN'T, MAMA. VE ISS TOO VEAK FROM EATING VEAKFISH
CHASS, VE ISS TOO VEAK EFEN TO GIT INTO BED
MAMA, VE ISS EFEN VEAKER
CHASS, VE ET EFEN MORE VEAKFISH DAN DEY DID
YOU FOLKS DO SEEM VERY WEAK
NO MORE VEAK-FISH. FROM NOW ON GIFS HERRING OR SHAD
YOU'VE ALWAYS BEEN TOO BUSY TO LET ME READ MY "ESSAY ON THE SOUL OF MODERN ART." BUT YOU WON'T BE NOW
VE'RE GITTING OUDT UF HERE
NO! IF DER MAMA FINDS OUDT VE VAS FIBBING, GIFS ROLLING PINS, HAIRBRUSHES UND MORE VORK DAN EFFER!
UND QVICK
NOW, MODERN ART IS ESSENTIALLY AN EXPRESSION OF THE SUPER-AESTHETIC IMPULSES OF THE SUB-CONSCIOUS AND ITS MANIFESTATIONS...
ENNY DAY IN DER VEEK I'D RADDER CHOP ALL DER VOOD, MYSELLUF, DAN LISSEN TO DOT BALONEY
Copr. 1950, King Features Syndicate, Inc., World rights reserved.
9-24
WINNER

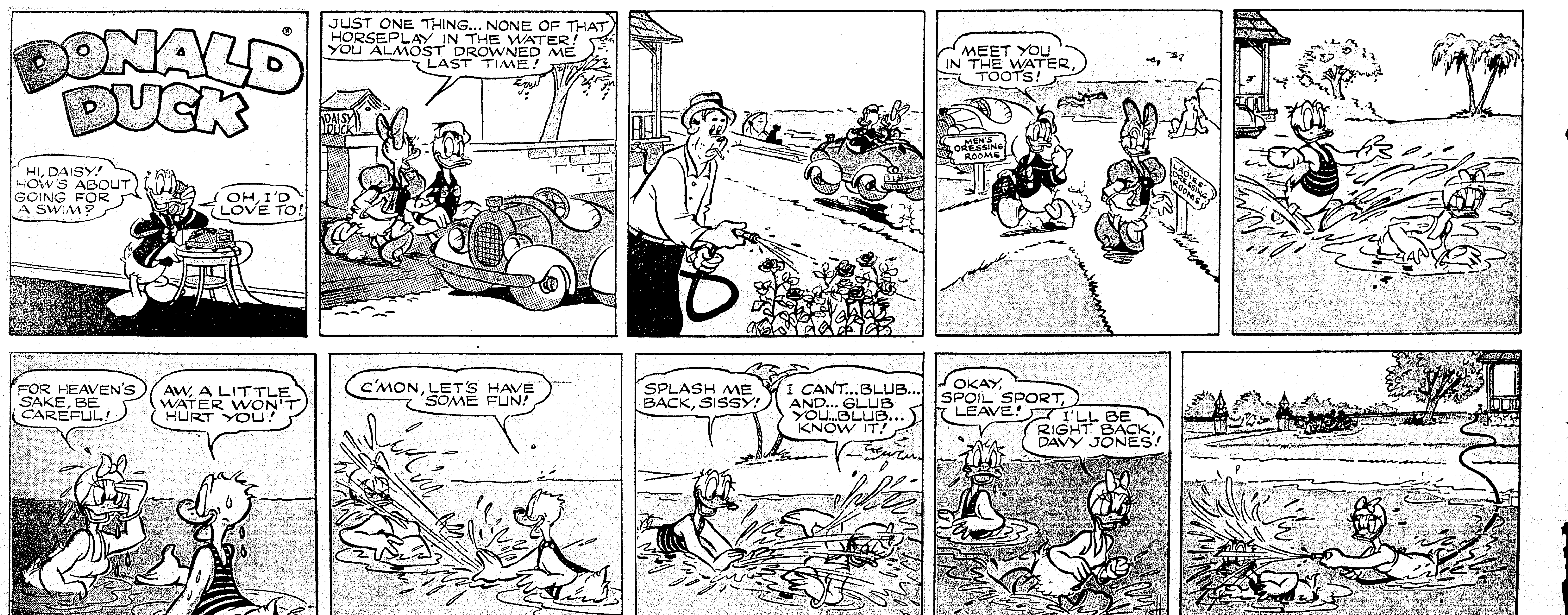
DONALD DUCK
HI, DAISY! HOW'S ABOUT GOING FOR A SWIM?
OH, I'D LOVE TO!
JUST ONE THING... NONE OF THAT HORSEPLAY IN THE WATER! YOU ALMOST DROWNED ME LAST TIME!
DAISY DUCK
MEET YOU IN THE WATER, TOOTS!
MEN'S DRESSING ROOMS
LADIES' DRESSING ROOMS
FOR HEAVEN'S SAKE, BE CAREFUL!
AW, A LITTLE WATER WON'T HURT YOU!
C'MON, LET'S HAVE SOME FUN!
SPLASH ME BACK, SISSY!
I CAN'T...BLUB... AND... GLUB YOU...BLUB... KNOW IT!
OKAY, SPOIL SPORT, LEAVE!
I'LL BE RIGHT BACK, DAVY JONES!
Distributed by King Features Syndicate.
Copr. 1950, Walt Disney Productions World Rights Reserved
WALT DISNEY

MICKEY MOUSE
WALT DISNEY
NOW REMEMBER, MORTY... IF YOU HELP OTHERS YOU'LL... OH, SEE THE OLD LADY WITH THAT HEAVY BASKET! WATCH!
HOW DO YOU DO? CAN I HELP?
OH, THANK YOU! I WAS JUST TRYING TO GET THESE TO THE SCHOOL BAZAAR!
WHAT DO YOU HAVE IN... OOOPS!
CAREFUL, YOUNG MAN!
I'LL GET THEM!
HONK
SCRE-EECH!
WHAT'S THE IDEA? I OUGHT TO RUN YOU IN!
YEAH? I'D JUST LIKE TO SEE YOU TRY IT!
HONK!
HONK
PAY BAIL HERE
$3.75... 3.85... IT'S NOT THAT UNCA MICKEY'S REALLY BAD, OFFICER ...IT'S JUST THAT HE CAN'T RESIST HELPING PEOPLE!
JINGLE JINGLE
9-24
WALT DISNEY
Distributed by King Features Syndicate.
Copr. 1950, Walt Disney Productions World Rights Reserved

THE KATZENJAMMER KIDS
DISS ISS EXTRY GOOT VEAK-FISH
CAREFUL YOU DON'T EAT TOO MUCH VEAKFISH OR YOU GIT VEAK. HAW! HAW!
I HOPE NOT. VE ALL GOT VORK TO DO
COME ON, BOYS, GIFS VOOD CHOPPING
VE CAN'T, MAMA. VE ISS TOO VEAK FROM EATING VEAKFISH
CHASS VE ISS TOO VEAK EFEN TO GIT INTO BED
MAMA, VE ISS EFEN VEAKER
CHASS, VE ET EFEN MORE VEAKFISH DAN DEY DID
YOU FOLKS DO SEEM VERY WEAK
NO MORE VEAK-FISH. FROM NOW ON GIFS HERRING OR SHAD
YOU'VE ALWAYS BEEN TOO BUSY TO LET ME READ MY "ESSAY ON THE SOUL OF MODERN ART," BUT YOU WON'T BE NOW
VE'RE GITTING OUDT UF HERE
UND QVICK
NO! IF DER MAMA FINDS OUDT VE VAS FIBBING, GIFS ROLLING PINS, HAIRBRUSHES UND MORE VORK DAN EFFER!
NOW, MODERN ART IS ESSENTIALLY AN EXPRESSION OF THE SUPER-AESTHETIC IMPULSES OF THE SUB-CONSCIOUS AND ITS MANIFESTATIONS--
ENNY DAY IN DER VEEK I'D RADDER CHOP ALL DER VOOD, MYSELLUF DAN LISSEN TO DOT BALONEY
Copr. 1950, King Features Syndicate, Inc., World rights reserved
9-24
WINNER

DONALD DUCK
HI, DAISY! HOW'S ABOUT GOING FOR A SWIM?
OH, I'D LOVE TO!
JUST ONE THING... NONE OF THAT HORSEPLAY IN THE WATER! YOU ALMOST DROWNED ME LAST TIME!
DAISY DUCK
MEET YOU IN THE WATER, TOOTS!
MEN'S DRESSING ROOMS
LADIES DRESSING ROOMS
FOR HEAVEN'S SAKE, BE CAREFUL!
AW, A LITTLE WATER WON'T HURT YOU!
C'MON, LET'S HAVE SOME FUN!
SPLASH ME BACK, SISSY!
I CAN'T...BLUB... AND...GLUB YOU...BLUB... KNOW IT!
OKAY, SPOIL SPORT, LEAVE!
I'LL BE RIGHT BACK, DAVY JONES!
Distributed by King Features Syndicate.
Copr. 1950, Walt Disney Productions World Rights Reserved
WALT DISNEY

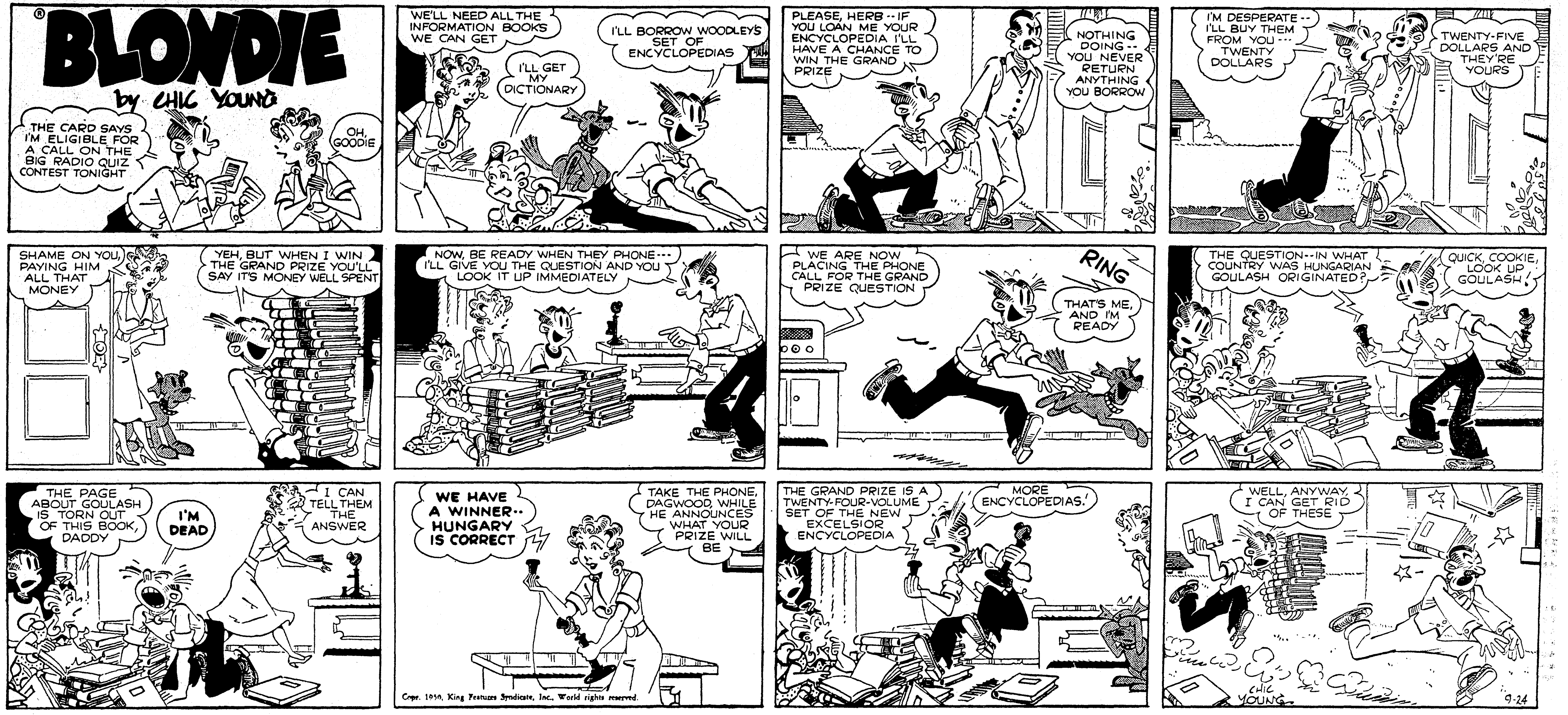
BLONDIE
by CHIC YOUNG
THE CARD SAYS I'M ELIGIBLE FOR A CALL ON THE BIG RADIO QUIZ CONTEST TONIGHT
OH, GOODIE
WE'LL NEED ALL THE INFORMATION BOOKS WE CAN GET
I'LL BORROW WOODLEY'S SET OF ENCYCLOPEDIAS
I'LL GET MY DICTIONARY
PLEASE, HERB -- IF YOU LOAN ME YOUR ENCYCLOPEDIA I'LL HAVE A CHANCE TO WIN THE GRAND PRIZE
NOTHING DOING -- YOU NEVER RETURN ANYTHING YOU BORROW
I'M DESPERATE -- I'LL BUY THEM FROM YOU -- TWENTY DOLLARS
TWENTY-FIVE DOLLARS AND THEY'RE YOURS
SHAME ON YOU PAYING HIM ALL THAT MONEY
YEH, BUT WHEN I WIN THE GRAND PRIZE YOU'LL SAY IT'S MONEY WELL SPENT
NOW, BE READY WHEN THEY PHONE --- I'LL GIVE YOU THE QUESTION AND YOU LOOK IT UP IMMEDIATELY
WE ARE NOW PLACING THE PHONE CALL FOR THE GRAND PRIZE QUESTION
RING
THAT'S ME, AND I'M READY
THE QUESTION -- IN WHAT COUNTRY WAS HUNGARIAN GOULASH ORIGINATED?
QUICK, COOKIE, LOOK UP GOULASH!
THE PAGE ABOUT GOULASH IS TORN OUT OF THIS BOOK, DADDY
I'M DEAD
I CAN TELL THEM THE ANSWER
WE HAVE A WINNER -- HUNGARY IS CORRECT
TAKE THE PHONE, DAGWOOD, WHILE HE ANNOUNCES WHAT YOUR PRIZE WILL BE
Copr. 1950, King Features Syndicate, Inc., World rights reserved.
THE GRAND PRIZE IS A TWENTY-FOUR-VOLUME SET OF THE NEW EXCELSIOR ENCYCLOPEDIA
MORE ENCYCLOPEDIAS!
WELL, ANYWAY, I CAN GET RID OF THESE
CHIC YOUNG
9-24

BRINGING UP FATHER by GEO McMANUS
OH! THE BEN TOORINGS ARE DRIVING IN TO TOWN TO SEE US --- THIS IS BAD NEWS!! WHAT'LL WE DO??
THEY'RE CALLIN' TONIGHT! WE GAVE AWAY THAT AWFUL ELKAMOOSE HEAD THEY GAVE US - WHAT'LL WE SAY HAPPENED TO IT?
WE GAVE IT TO MR. AND MRS. CARL REEF - YOU GO GET IT!!
WELL - WHAT DID YOU DO WITH IT?
WELL - I'M SORRY - BUT IT FRIGHTENED THE KIDS - SO WE GAVE IT TO MRS. BORIS TOTEARS -
OH! I GAVE IT TO MR. SAL LOONE! I HAD NO PLACE TO HANG IT!
THEN COULD YOU TELL ME WHERE HE LIVES?
YOU SAY YOU HAVEN'T GOT IT?
NO - YOU SEE - MR. KEN LYSOM WAS LOOKING AT IT AND BEFORE HE COULD SAY HE DIDN'T LIKE IT - I GAVE IT TO HIM!
9-24
YOU SEE - I SOLD A LOT OF OLD THINGS TO A FURNITURE DEALER - AND TO GET THE FURNITURE - I MADE HIM TAKE THE ELKAMOOSE HEAD -
HUM - WELL - I GUESS THAT'S THAT!!
WELL - I DON'T KNOW WHAT TO DO - MAGGIE - IT LOOKS AS IF WE ARE STUCK! WHAT'LL WE TELL 'EM?
NEVER MIND - DEAR!! I JUST RECEIVED THIS WIRE - THEY ARE NOT COMING - MR. BEN TOORING HAS A COLD -- OUR WORRIES ARE OVER!!
MR. KEN LYSOM FOUND THE DEALER THAT HAD THIS ELKAMOOSE HEAD -- THE DELIVERY CHARGE IS TEN DOLLARS - BUT TO GET RID OF IT - HE'S ONLY CHARGIN' YOU FIVE!!
GEO McMANUS
Copr. 1950, King Features Syndicate, Inc., World rights reserved.

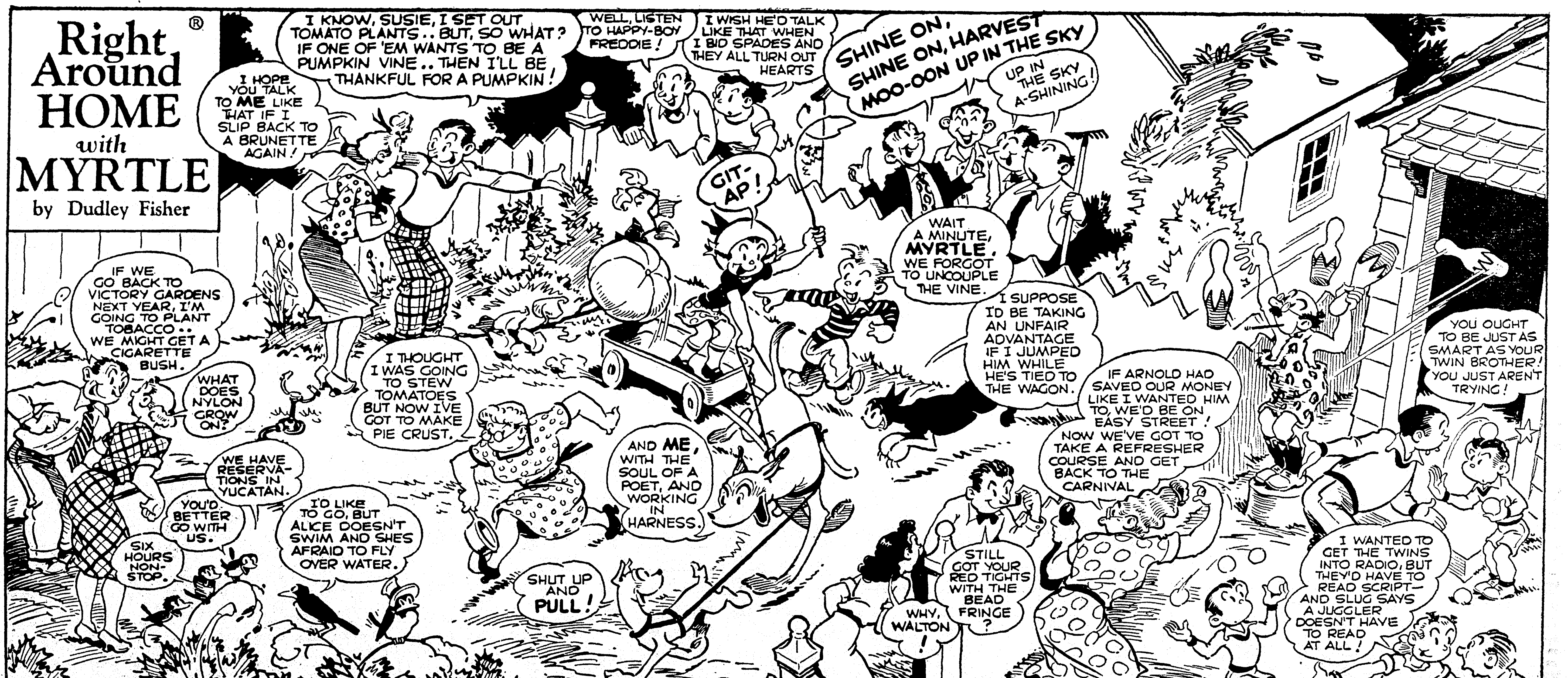
Right Around HOME with MYRTLE
by Dudley Fisher
I KNOW, SUSIE, I SET OUT TOMATO PLANTS.. BUT, SO WHAT? IF ONE OF 'EM WANTS TO BE A PUMPKIN VINE.. THEN I'LL BE THANKFUL FOR A PUMPKIN!
WELL, LISTEN TO HAPPY-BOY FREDDIE!
I WISH HE'D TALK LIKE THAT WHEN I BID SPADES AND THEY ALL TURN OUT HEARTS
SHINE ON, SHINE ON, HARVEST MOO-OON UP IN THE SKY
UP IN THE SKY A-SHINING!
I HOPE YOU TALK TO ME LIKE THAT IF I SLIP BACK TO A BRUNETTE AGAIN!
GIT-AP!
WAIT A MINUTE, MYRTLE, WE FORGOT TO UNCOUPLE THE VINE.
IF WE GO BACK TO VICTORY GARDENS NEXT YEAR, I'M GOING TO PLANT TOBACCO.. WE MIGHT GET A CIGARETTE BUSH.
WHAT DOES NYLON GROW ON?
I THOUGHT I WAS GOING TO STEW TOMATOES BUT NOW I'VE GOT TO MAKE PIE CRUST.
I SUPPOSE I'D BE TAKING AN UNFAIR ADVANTAGE IF I JUMPED HIM WHILE HE'S TIED TO THE WAGON.
YOU OUGHT TO BE JUST AS SMART AS YOUR TWIN BROTHER! YOU JUST AREN'T TRYING!
IF ARNOLD HAD SAVED OUR MONEY LIKE I WANTED HIM TO, WE'D BE ON EASY STREET! NOW WE'VE GOT TO TAKE A REFRESHER COURSE AND GET BACK TO THE CARNIVAL
WE HAVE RESERVATIONS IN YUCATAN.
YOU'D BETTER GO WITH US.
SIX HOURS NON-STOP.
I'D LIKE TO GO, BUT ALICE DOESN'T SWIM AND SHE'S AFRAID TO FLY OVER WATER.
AND ME, WITH THE SOUL OF A POET, AND WORKING IN HARNESS.
SHUT UP AND PULL!
STILL GOT YOUR RED TIGHTS WITH THE BEAD FRINGE?
WHY, WALTON!
I WANTED TO GET THE TWINS INTO RADIO, BUT THEY'D HAVE TO READ SCRIPT - AND SLUG SAYS A JUGGLER DOESN'T HAVE TO READ AT ALL!
COPR. 1950, KING FEATURES SYNDICATE, Inc., WORLD RIGHTS RESERVED.
9-24

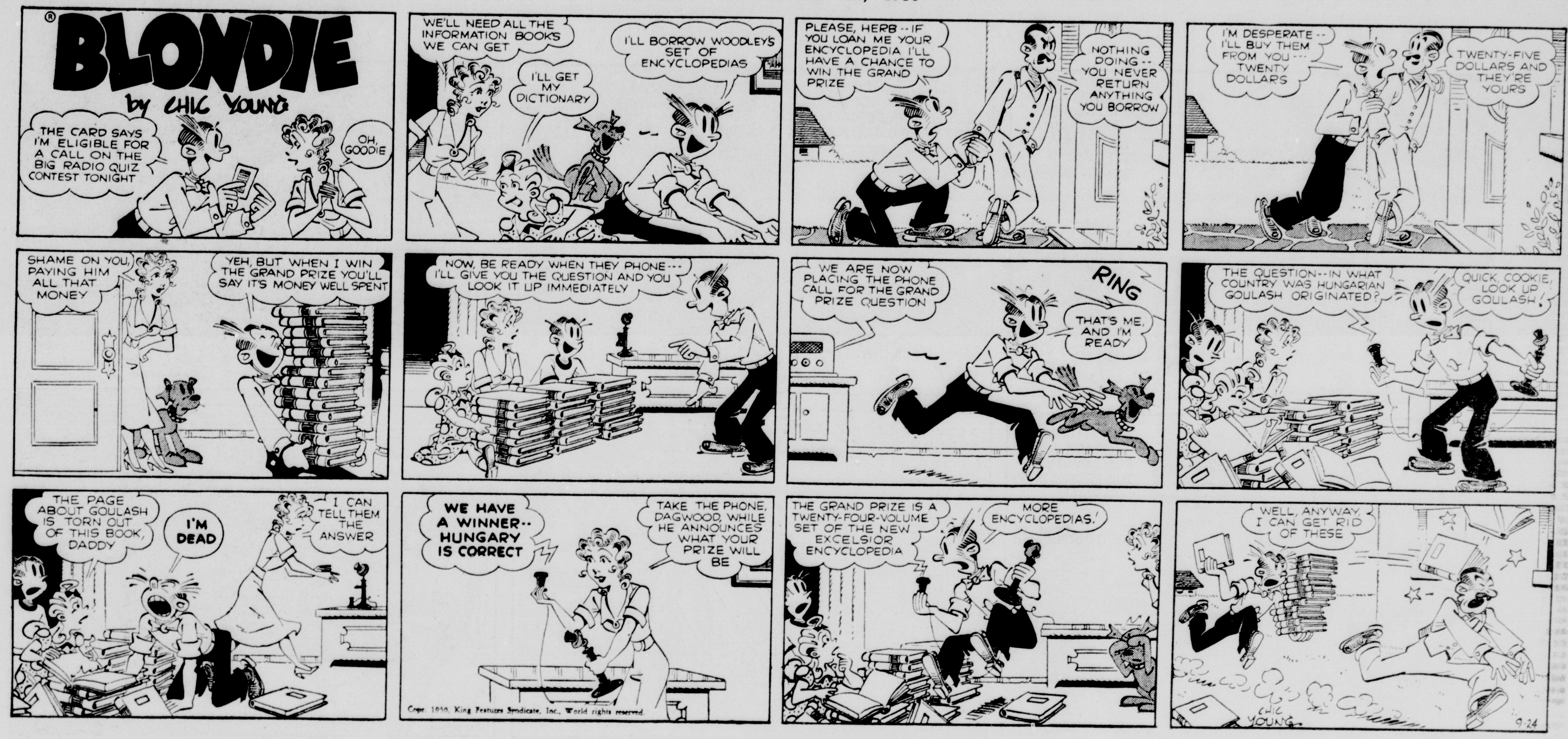
BLONDIE
by CHIC YOUNG
THE CARD SAYS I'M ELIGIBLE FOR A CALL ON THE BIG RADIO QUIZ CONTEST TONIGHT
OH, GOODIE
WE'LL NEED ALL THE INFORMATION BOOKS WE CAN GET
I'LL GET MY DICTIONARY
I'LL BORROW WOODLEY'S SET OF ENCYCLOPEDIAS
PLEASE, HERB -- IF YOU LOAN ME YOUR ENCYCLOPEDIA I'LL HAVE A CHANCE TO WIN THE GRAND PRIZE
NOTHING DOING -- YOU NEVER RETURN ANYTHING YOU BORROW
I'M DESPERATE -- I'LL BUY THEM FROM YOU -- TWENTY DOLLARS
TWENTY-FIVE DOLLARS AND THEY'RE YOURS
SHAME ON YOU, PAYING HIM ALL THAT MONEY
YEH, BUT WHEN I WIN THE GRAND PRIZE YOU'LL SAY IT'S MONEY WELL SPENT
NOW, BE READY WHEN THEY PHONE -- I'LL GIVE YOU THE QUESTION AND YOU LOOK IT UP IMMEDIATELY
WE ARE NOW PLACING THE PHONE CALL FOR THE GRAND PRIZE QUESTION
RING
THAT'S ME, AND I'M READY
THE QUESTION -- IN WHAT COUNTRY WAS HUNGARIAN GOULASH ORIGINATED?
QUICK, COOKIE, LOOK UP GOULASH!
THE PAGE ABOUT GOULASH IS TORN OUT OF THIS BOOK, DADDY
I'M DEAD
I CAN TELL THEM THE ANSWER
WE HAVE A WINNER -- HUNGARY IS CORRECT
TAKE THE PHONE, DAGWOOD, WHILE HE ANNOUNCES WHAT YOUR PRIZE WILL BE
THE GRAND PRIZE IS A TWENTY-FOUR-VOLUME SET OF THE NEW EXCELSIOR ENCYCLOPEDIA
MORE ENCYCLOPEDIAS!
WELL, ANYWAY, I CAN GET RID OF THESE
Copr. 1950, King Features Syndicate, Inc., World rights reserved
CHIC YOUNG
9-24

BRINGING UP FATHER by GEO McMANUS
OH! THE BEN TOORINGS ARE DRIVING IN TO TOWN TO SEE US --- THIS IS BAD NEWS!! WHAT'LL WE DO??
THEY'RE CALLIN' TONIGHT! WE GAVE AWAY THAT AWFUL ELKAMOOSE HEAD THEY GAVE US - WHAT'LL WE SAY HAPPENED TO IT?
WE GAVE IT TO MR AND MRS. CARL REEF - YOU GO GET IT!!
WELL - WHAT DID YOU DO WITH IT?
WELL - I'M SORRY - BUT IT FRIGHTENED THE KIDS - SO WE GAVE IT TO MRS. BORIS TOTEARS -
OH! I GAVE IT TO MR. SAL LOONE! I HAD NO PLACE TO HANG IT!
THEN COULD YOU TELL ME WHERE HE LIVES?
YOU SAY YOU HAVEN'T GOT IT?
NO - YOU SEE - MR. KEN LYSOM WAS LOOKING AT IT AND BEFORE HE COULD SAY HE DIDN'T LIKE IT - I GAVE IT TO HIM!
YOU SEE - I SOLD A LOT OF OLD THINGS TO A FURNITURE DEALER - AND TO GET THE FURNITURE - I MADE HIM TAKE THE ELKAMOOSE HEAD -
HUM - WELL - I GUESS THAT'S THAT!!
WELL - I DON'T KNOW WHAT TO DO - MAGGIE - IT LOOKS AS IF WE ARE STUCK! WHAT'LL WE TELL 'EM?
NEVER MIND - DEAR!! I JUST RECEIVED THIS WIRE - THEY ARE NOT COMING - MR. BEN TOORING HAS A COLD - OUR WORRIES ARE OVER!!
MR KEN LYSOM FOUND THE DEALER THAT HAD THIS ELKAMOOSE HEAD -- THE DELIVERY CHARGE IS TEN DOLLARS - BUT TO GET RID OF IT - HE'S ONLY CHARGIN' YOU FIVE!!
GEO McMANUS
9-24
Copr. 1950, King Features Syndicate, Inc., World rights reserved

Right Around HOME with MYRTLE
by Dudley Fisher
I HOPE YOU TALK TO ME LIKE THAT IF I SLIP BACK TO A BRUNETTE AGAIN!
I KNOW, SUSIE, I SET OUT TOMATO PLANTS .. BUT, SO WHAT? IF ONE OF 'EM WANTS TO BE A PUMPKIN VINE .. THEN I'LL BE THANKFUL FOR A PUMPKIN!
WELL, LISTEN TO HAPPY-BOY FREDDIE!
I WISH HE'D TALK LIKE THAT WHEN I BID SPADES AND THEY ALL TURN OUT HEARTS
SHINE ON, SHINE ON, HARVEST MOO-OON UP IN THE SKY
UP IN THE SKY A-SHINING!
GIT-AP!
WAIT A MINUTE, MYRTLE. WE FORGOT TO UNCOUPLE THE VINE.
IF WE GO BACK TO VICTORY GARDENS NEXT YEAR, I'M GOING TO PLANT TOBACCO .. WE MIGHT GET A CIGARETTE BUSH.
WHAT DOES NYLON GROW ON?
I THOUGHT I WAS GOING TO STEW TOMATOES BUT NOW I'VE GOT TO MAKE PIE CRUST.
I SUPPOSE I'D BE TAKING AN UNFAIR ADVANTAGE IF I JUMPED HIM WHILE HE'S TIED TO THE WAGON.
IF ARNOLD HAD SAVED OUR MONEY LIKE I WANTED HIM TO, WE'D BE ON EASY STREET! NOW WE'VE GOT TO TAKE A REFRESHER COURSE AND GET BACK TO THE CARNIVAL
YOU OUGHT TO BE JUST AS SMART AS YOUR TWIN BROTHER! YOU JUST AREN'T TRYING!
WE HAVE RESERVATIONS IN YUCATAN.
YOU'D BETTER GO WITH US.
SIX HOURS NON-STOP.
I'D LIKE TO GO, BUT ALICE DOESN'T SWIM AND SHE'S AFRAID TO FLY OVER WATER.
AND ME, WITH THE SOUL OF A POET, AND WORKING IN HARNESS.
SHUT UP AND PULL!
WHY, WALTON!
STILL GOT YOUR RED TIGHTS WITH THE BEAD FRINGE?
I WANTED TO GET THE TWINS INTO RADIO, BUT THEY'D HAVE TO READ SCRIPT -- AND SLUG SAYS A JUGGLER DOESN'T HAVE TO READ AT ALL!
COPR. 1950, KING FEATURES SYNDICATE, Inc., WORLD RIGHTS RESERVED.
9-24

TARZAN

by EDGAR RICE BURROUGHS

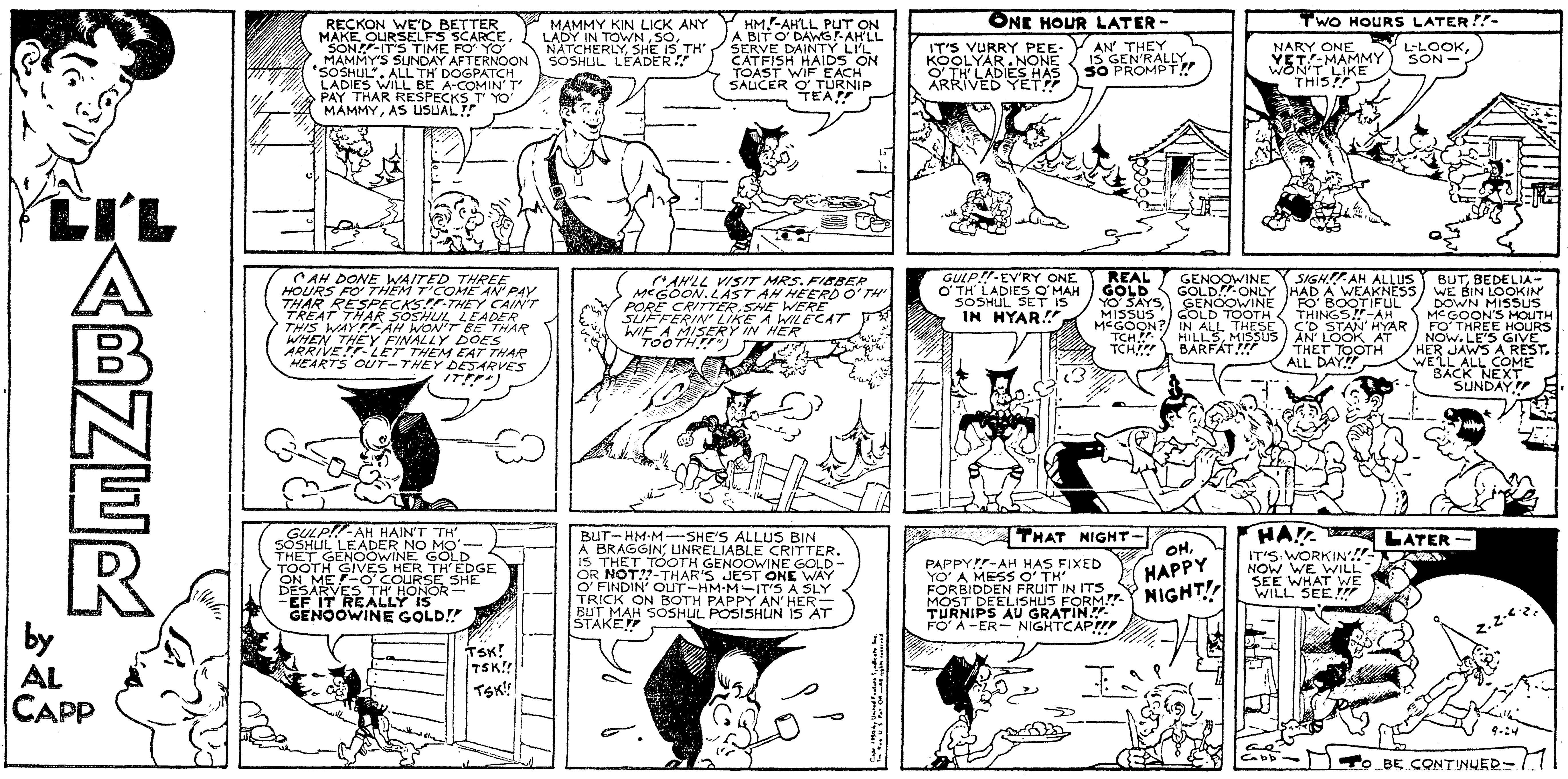

MAMIE

By Russell Patterson

TARZAN

by Edgar Rice Burroughs

MAMIE

By Russell Patterson

TARZAN

by EDGAR RICE BURROUGHS

MAMIE

By Russell Patterson

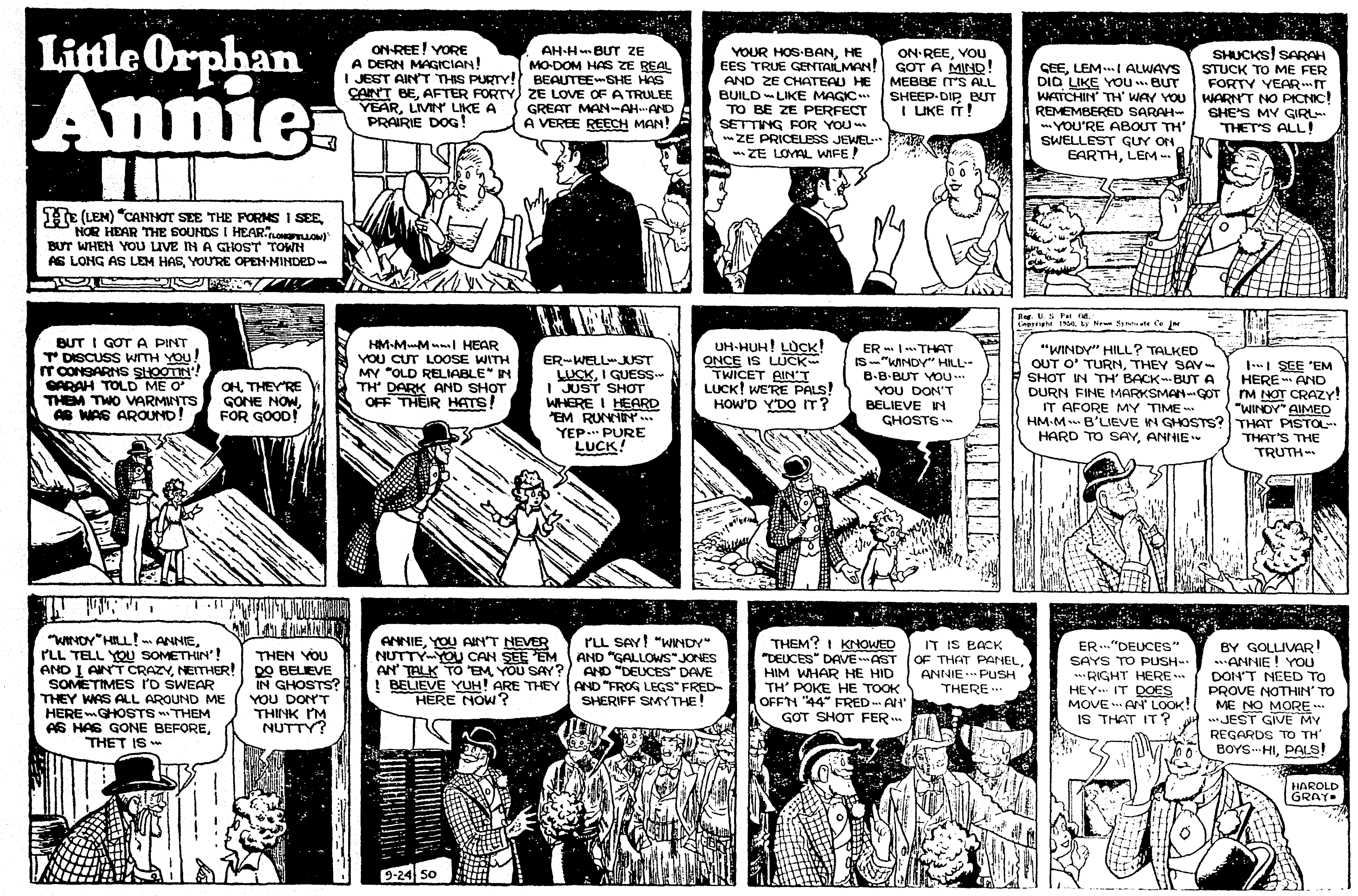
Little Orphan Annie
He (Lem) "cannot see the forms I see, nor hear the sounds I hear," (Longfellow) but when you live in a ghost town as long as Lem has, you're open-minded—
On-ree! Yore a dern magician! I jest ain't this purty! Can't be, after forty year, livin' like a prairie dog!
Ah-h—But ze ma-dom has ze real beautee—She has ze love of a trulee great man—ah—and a veree reech man!
Your hos-ban, he ees true gentailman! And ze chateau he build—like magic—to be ze perfect setting for you—ze priceless jewel—ze loyal wife!
On-ree, you got a mind! Mebbe it's all sheep-dip but I like it!
Gee, Lem—I always did like you—but watchin' th' way you remembered Sarah—you're about th' swellest guy on earth, Lem—
Shucks! Sarah stuck to me fer forty year—it warn't no picnic! She's my girl—that's all!
But I got a pint t' discuss with you! It consarns shootin'! Sarah told me o' them two varmints as was around!
Oh, they're gone now, for good!
Hm-m-m—I hear you cut loose with my "old reliable" in th' dark and shot off their hats!
Er—well—just luck, I guess—I just shot where I heard 'em runnin'—yep—pure luck!
Uh-huh! Luck! Once is luck—twice! ain't luck! We're pals! How'd y'do it?
Er—I—that is—"Windy" Hill—B-b-but you—you don't believe in ghosts—
"Windy" Hill? Talked out o' turn, they say—shot in th' back—but a durn fine marksman—got it afore my time—hm-m—b'lieve in ghosts? Hard to say, Annie—
I—I see 'em here—and I'm not crazy! "Windy" aimed that pistol—that's the truth—
"Windy" Hill!—Annie, I'll tell you somethin'! And I ain't crazy, neither! Sometimes I'd swear they was all around me here—ghosts—them as has gone before, that is—
Then you do believe in ghosts? You don't think I'm nutty?
Annie, you ain't never nutty—you can see 'em an' talk to 'em, you say? I believe yuh! Are they here now?
I'll say! "Windy" and "Gallows" Jones and "Deuces" Dave and "Frog Legs" Fred—Sheriff Smythe!
Them? I knowed "Deuces" Dave—ast him whar he hid th' poke he took off'n "44" Fred—ah' got shot fer—
It is back of that panel, Annie—push there—
Er—"Deuces" says to push—right here—hey—it does move—an' look! Is that it?
By Gollivar!—Annie! You don't need to prove nothin' to me no more—just give my regards to th' boys—Hi, pals!
9-24 50
Harold Gray

Giggles went home with Jack and admitted to Sable that it was his fault that Jack had been held prisoner and couldn't get back to be with her before the baby was born!
Smilin' Jack
—Now all is serene in the Smilin' Jack household—and Hot-Rod is saying good-by!
I'll take my basic flying at either Randolph Field at San Antonio, Goodfellow at San Angelo, Perrin at Sherman or Connally A.F.B., Waco!
I want to be an Air Force pilot more than anything—but I feel confused an' afraid!
—I even hesitated a day or so before I signed my acceptance paper!
Well, Hot-Rod, your jitters might be a result of that bad highway crash you were in!
—Also you may feel like millions of us do today—when we think of th' grim facts that threaten our American way of life!
—Also, maybe the big career you've chosen frightens you because you know how much hard work and fortitude it'll take to make good!
—Almost every pilot has been scared at some time!
—But if you make up your mind to conquer your fears, you'll become a good pilot and help protect our country!
Gee, Jack—thanks—I feel better already!
Later, Hot-Rod says—
Well, I'm off to Texas! I sure have an empty feeling, leaving my family and friends!
—I wish I could have found Tall Timber Tessie to say good-by before I left!
We've had fights and I know she hates me but I can't forget her! I dream about her all the time!
—Say—it just dawned on me why I feel so jittery—an' scared!—I'm in love with Timber!
—That's why lately every pretty girl I see reminds me of Timber!
—In fact that girl across th' aisle even looks like Timber!
Ye gads, it is Tall Timber Tessie!
Well, if it isn't that jerk, Hot-Rod Happy!

Moon Mullins by Frank Willard
It's Moon—wants me to dine with him at Fandango Room. He's got some big men at his table who would like to talk business with me.
Well, go on and go!
And I'm going with you.
Well, hurry up.
Ho hum!
So he's sneaked off without me. Well, the whelp needn't think he can give me the slip
Taxi! Cab!
Taxi
Yoo-hoo! Where's Lord Plushbottom?
That's what I want to know.
My! What a dandy dinner! Where are those big men you wanted Lord Plushbottom to talk business with?
That's them there. I ain't got th' dough to pay th' check.
So, gents, I guess you'll have to throw us out. That's what you usually do, ain't it?
Oh, no—we wouldn't think of that.
Ha! Well, I ain't, either.
This is a high class establishment. We give deadbeats their choice of working out their bill or going to jail.
Slam!
Zzz
Well, good grief!
Hmmm-m—dressed so soon, my dear? Well, let's go—I'm hungry.
Willard

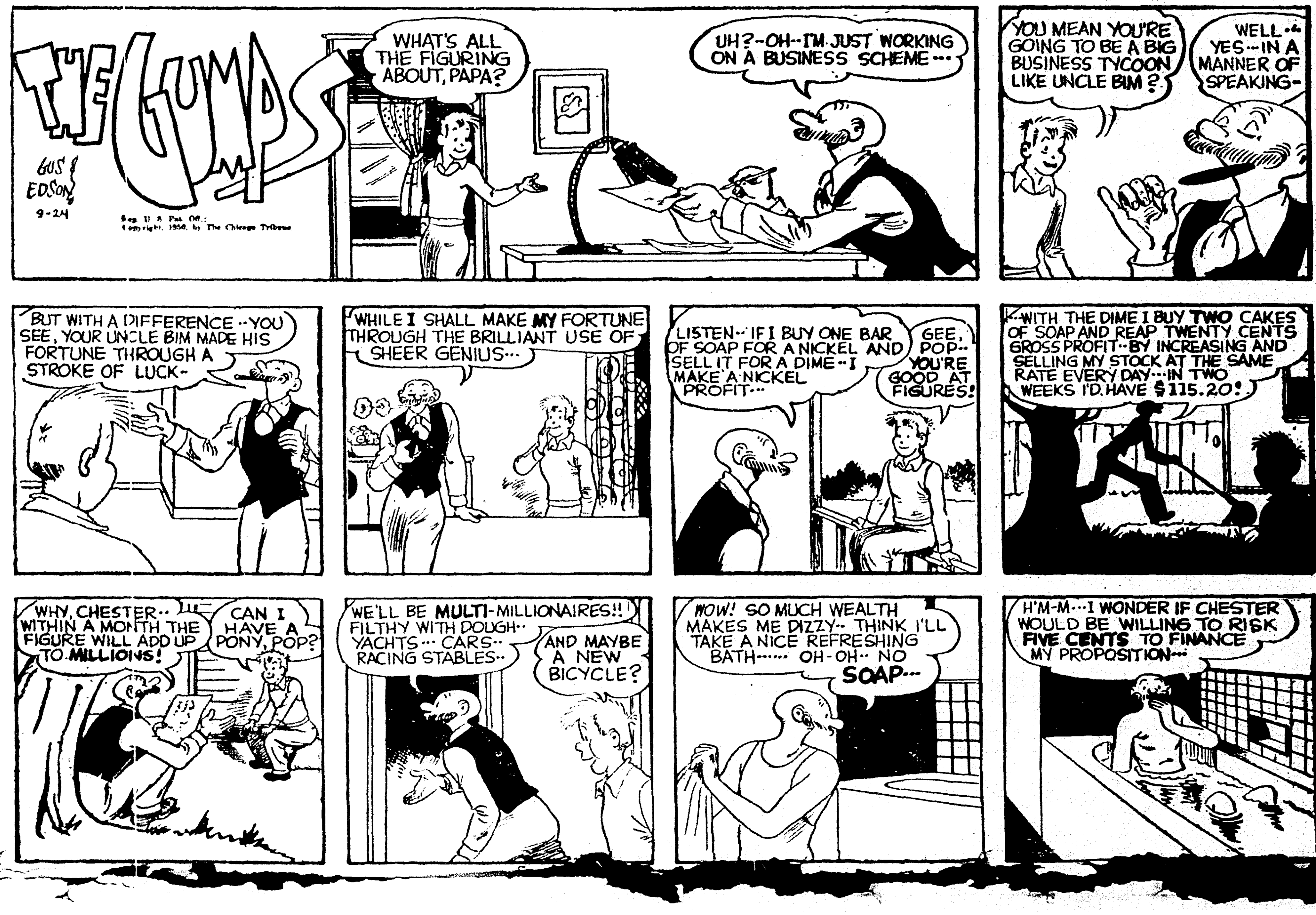
The Gumps
Gus Edson 9-24
What's all the figuring about, Papa?
Uh?—Oh—I'm just working on a business scheme—
You mean you're going to be a big business tycoon like Uncle Bim?
Well—yes—in a manner of speaking—
But with a difference—you see, your Uncle Bim made his fortune through a stroke of luck—
While I shall make my fortune through the brilliant use of sheer genius—
Listen—if I buy one bar of soap for a nickel and sell it for a dime—I make a nickel profit—
Gee, Pop—you're good at figures!
With the dime I buy two cakes of soap and reap twenty cents gross profit—by increasing and selling my stock at the same rate every day—in two weeks I'd have $115.20!
Why, Chester—within a month the figure will add up to millions!
Can I have a pony, Pop?
We'll be multi-millionaires!! Filthy with dough—yachts—cars—racing stables—
And maybe a new bicycle?
Wow! So much wealth makes me dizzy—think I'll take a nice refreshing bath—oh-oh—no soap—
H'm-m—I wonder if Chester would be willing to risk five cents to finance my proposition—

Little Orphan Annie
HE (LEM) "CANNOT SEE THE FORMS I SEE, NOR HEAR THE SOUNDS I HEAR." (LONGFELLOW) BUT WHEN YOU LIVE IN A GHOST TOWN AS LONG AS LEM HAS, YOU'RE OPEN-MINDED—
ON-REE! YORE A DERN MAGICIAN! I JEST AIN'T THIS PURTY! CAIN'T BE, AFTER FORTY YEAR, LIVIN' LIKE A PRAIRIE DOG!
AH-H—BUT ZE MO-DOM HAS ZE REAL BEAUTEE—SHE HAS ZE LOVE OF A TRULEE GREAT MAN—AH—AND A VEREE REECH MAN!
YOUR HOS-BAN, HE EES TRUE GENTAILMAN! AND ZE CHATEAU HE BUILD—LIKE MAGIC—TO BE ZE PERFECT SETTING FOR YOU—ZE PRICELESS JEWEL—ZE LOYAL WIFE!
ON-REE, YOU GOT A MIND! MEBBE IT'S ALL SHEEP-DIP, BUT I LIKE IT!
GEE, LEM—I ALWAYS DID LIKE YOU—BUT WATCHIN' TH' WAY YOU REMEMBERED SARAH—YOU'RE ABOUT TH' SWELLEST GUY ON EARTH, LEM—
SHUCKS! SARAH STUCK TO ME FER FORTY YEAR—IT WARN'T NO PICNIC! SHE'S MY GIRL—THET'S ALL!
BUT I GOT A PINT T' DISCUSS WITH YOU! IT CONSARNS SHOOTIN'! SARAH TOLD ME O' THEM TWO VARMINTS AS WAS AROUND!
OH, THEY'RE GONE NOW, FOR GOOD!
HM-M—M—I HEAR YOU CUT LOOSE WITH MY "OLD RELIABLE" IN TH' DARK AND SHOT OFF THEIR HATS!
ER—WELL—JUST LUCK, I GUESS—I JUST SHOT WHERE I HEARD 'EM RUNNIN'—YEP—PURE LUCK!
UH-HUH! LUCK! ONCE IS LUCK—TWICET AIN'T LUCK! WE'RE PALS! HOW'D Y'DO IT?
ER—I—THAT IS—"WINDY" HILL—B-B-BUT YOU—YOU DON'T BELIEVE IN GHOSTS—
Reg. U. S. Pat. Off. Copyright, 1950, by News Syndicate Co. Inc.
"WINDY" HILL? TALKED OUT O' TURN, THEY SAY—SHOT IN TH' BACK—BUT A DURN FINE MARKSMAN—GOT IT AFORE MY TIME—HM-M—B'LIEVE IN GHOSTS? HARD TO SAY, ANNIE—
I—I SEE 'EM HERE—AND I'M NOT CRAZY! "WINDY" AIMED THAT PISTOL—THAT'S THE TRUTH—
"WINDY" HILL!—ANNIE, I'LL TELL YOU SOMETHIN'! AND I AIN'T CRAZY, NEITHER! SOMETIMES I'D SWEAR THEY WAS ALL AROUND ME HERE—GHOSTS—THEM AS HAS GONE BEFORE, THET IS—
THEN YOU DO BELIEVE IN GHOSTS? YOU DON'T THINK I'M NUTTY?
ANNIE, YOU AIN'T NEVER NUTTY—YOU CAN SEE 'EM AN' TALK TO 'EM, YOU SAY? I BELIEVE YUH! ARE THEY HERE NOW?
I'LL SAY! "WINDY" AND "GALLOWS" JONES AND "DEUCES" DAVE AND "FROG LEGS" FRED—SHERIFF SMYTHE!
9-24-50
THEM? I KNOWED "DEUCES" DAVE—AST HIM WHAR HE HID TH' POKE HE TOOK OFF'N "44" FRED—AH' GOT SHOT FER—
IT IS BACK OF THAT PANEL, ANNIE—PUSH THERE—
ER—"DEUCES" SAYS TO PUSH—RIGHT HERE—HEY—IT DOES MOVE—AN' LOOK! IS THAT IT?
BY GOLLIVAR! —ANNIE! YOU DON'T NEED TO PROVE NOTHIN' TO ME NO MORE—JEST GIVE MY REGARDS TO TH' BOYS—HI, PALS!
HAROLD GRAY

GIGGLES WENT HOME WITH JACK AND ADMITTED TO SABLE THAT IT WAS HIS FAULT THAT JACK HAD BEEN HELD PRISONER AND COULDN'T GET BACK TO BE WITH HER BEFORE THE BABY WAS BORN!
SMILIN' JACK
—NOW ALL IS SERENE IN THE SMILIN' JACK HOUSEHOLD—AND HOT-ROD IS SAYING GOOD-BY!
I'LL TAKE MY BASIC FLYING AT EITHER RANDOLPH FIELD AT SAN ANTONIO, GOODFELLOW AT SAN ANGELO, PERRIN AT SHERMAN OR CONNALLY A.F.B., WACO!
I WANT TO BE AN AIR FORCE PILOT MORE THAN ANYTHING—BUT I FEEL CONFUSED AN' AFRAID!
—I EVEN HESITATED A DAY OR SO BEFORE I SIGNED MY ACCEPTANCE PAPER!
WELL, HOT-ROD, YOUR JITTERS MIGHT BE A RESULT OF THAT BAD HIGHWAY CRASH YOU WERE IN!
—ALSO YOU MAY FEEL LIKE MILLIONS OF US DO TODAY—WHEN WE THINK OF TH' GRIM FACTS THAT THREATEN OUR AMERICAN WAY OF LIFE!
—ALSO, MAYBE THE BIG CAREER YOU'VE CHOSEN FRIGHTENS YOU BECAUSE YOU KNOW HOW MUCH HARD WORK AND FORTITUDE IT'LL TAKE TO MAKE GOOD!
—ALMOST EVERY PILOT HAS BEEN SCARED AT SOME TIME!
—BUT IF YOU MAKE UP YOUR MIND TO CONQUER YOUR FEARS, YOU'LL BECOME A GOOD PILOT AND HELP PROTECT OUR COUNTRY!
GEE, JACK—THANKS—I FEEL BETTER ALREADY!
Reg. U. S. Pat. Off. Copyright, 1950, by News Syndicate Co. Inc.
LATER, HOT-ROD SAYS—
WELL, I'M OFF TO TEXAS! I SURE HAVE AN EMPTY FEELING, LEAVING MY FAMILY AND FRIENDS!
—I WISH I COULD HAVE FOUND TALL TIMBER TESSIE TO SAY GOOD-BY BEFORE I LEFT!
WE'VE HAD FIGHTS AND I KNOW SHE HATES ME BUT I CAN'T FORGET HER! I DREAM ABOUT HER ALL THE TIME!
—SAY—IT JUST DAWNED ON ME WHY I FEEL SO JITTERY—AN' SCARED! —I'M IN LOVE WITH TIMBER!
—THAT'S WHY LATELY EVERY PRETTY GIRL I SEE REMINDS ME OF TIMBER!
—IN FACT THAT GIRL ACROSS TH' AISLE EVEN LOOKS LIKE TIMBER!
ZACK MOSLEY
9-24
YE GADS, IT IS TALL TIMBER TESSIE!
WELL, IF IT ISN'T THAT JERK, HOT-ROD HAPPY!

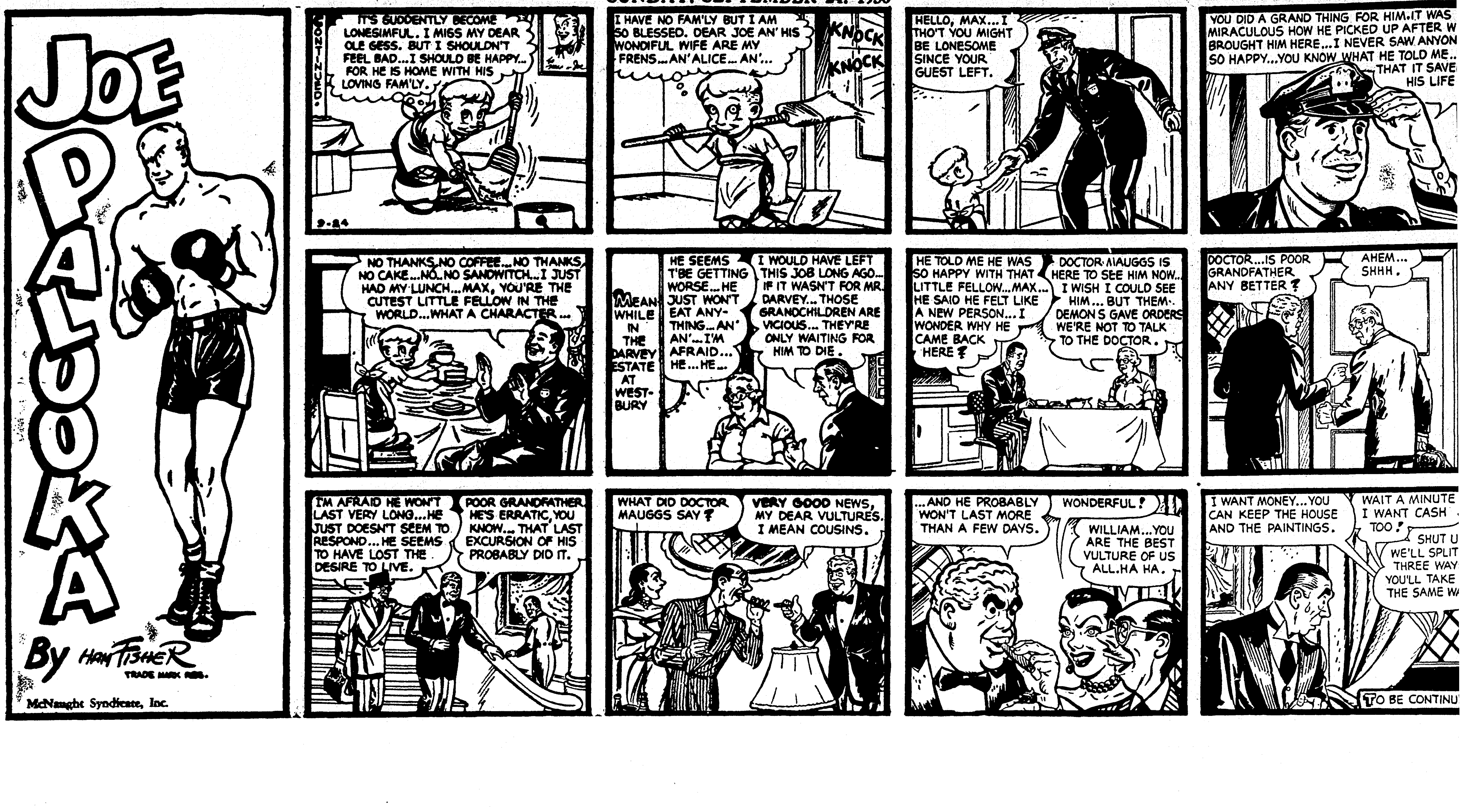

DIXIE DUGAN

By McEvoy and Striebel

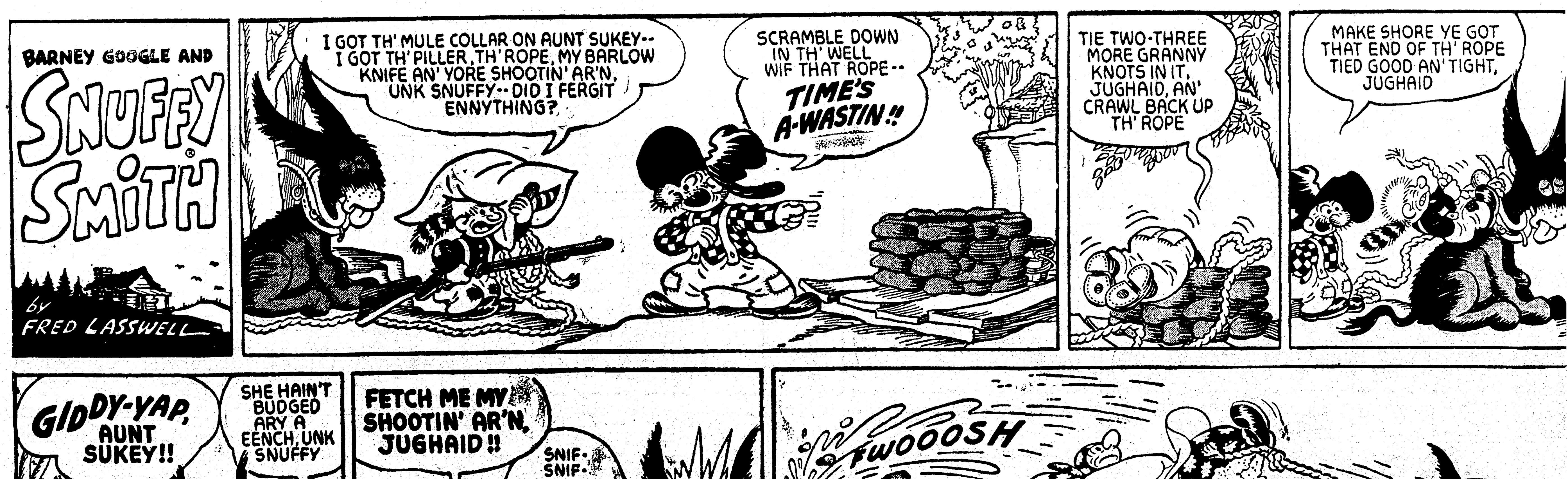

MOON MULLINS
by Frank Willard
IT'S MOON.... WANTS ME TO DINE WITH HIM AT FANDANGO ROOM. HE'S GOT SOME BIG MEN AT HIS TABLE WHO WOULD LIKE TO TALK BUSINESS WITH ME.
WELL, GO ON AND GO!
AND I'M GOING WITH YOU.
WELL, HURRY UP.
HO HUM!
SO HE'S SNEAKED OFF WITHOUT ME. WELL, THE WHELP NEEDN'T THINK HE CAN GIVE ME THE SLIP.
TAXI CAB!
TAXI
YOO-HOO! WHERE'S LORD PLUSHBOTTOM?
THAT'S WHAT I WANT TO KNOW.
MY! WHAT A DANDY DINNER! WHERE ARE THOSE BIG MEN YOU WANTED LORD PLUSHBOTTOM TO TALK BUSINESS WITH?
THAT'S THEM THERE. I AIN'T GOT TH' DOUGH TO PAY TH' CHECK.
HA! WELL, I AIN'T, EITHER.
SO, GENTS, I GUESS YOU'LL HAVE TO THROW US OUT. THAT'S WHAT YOU USUALLY DO, AIN'T IT?
OH, NO- WE WOULDN'T THINK OF THAT.
THIS IS A HIGH CLASS ESTABLISHMENT. WE GIVE DEADBEATS THEIR CHOICE OF WORKING OUT THEIR BILL OR GOING TO JAIL.
SLAM!
ZZZ ...ZOO...ZZZ Z
WELL, GOOD GRIEF!
HMMM-M- DRESSED SO SOON, MY DEAR? WELL, LET'S GO... I'M HUNGRY.
Willard

THE GUMPS
GUS EDSON
9-24
Reg. U. S. Pat. Off.;
Copyright, 1950, by The Chicago Tribune
WHAT'S ALL THE FIGURING ABOUT, PAPA?
UH?--OH--I'M JUST WORKING ON A BUSINESS SCHEME---
YOU MEAN YOU'RE GOING TO BE A BIG BUSINESS TYCOON LIKE UNCLE BIM?
WELL-- YES--IN A MANNER OF SPEAKING-
BUT WITH A DIFFERENCE--YOU SEE, YOUR UNCLE BIM MADE HIS FORTUNE THROUGH A STROKE OF LUCK-
WHILE I SHALL MAKE MY FORTUNE THROUGH THE BRILLIANT USE OF SHEER GENIUS---
LISTEN--IF I BUY ONE BAR OF SOAP FOR A NICKEL AND SELL IT FOR A DIME--I MAKE A NICKEL PROFIT---
GEE, POP-- YOU'RE GOOD AT FIGURES!
--WITH THE DIME I BUY TWO CAKES OF SOAP AND REAP TWENTY CENTS GROSS PROFIT--BY INCREASING AND SELLING MY STOCK AT THE SAME RATE EVERY DAY---IN TWO WEEKS I'D HAVE $115.20!
WHY, CHESTER-- WITHIN A MONTH THE FIGURE WILL ADD UP TO MILLIONS!
CAN I HAVE A PONY, POP?
WE'LL BE MULTI-MILLIONAIRES!! FILTHY WITH DOUGH-- YACHTS--- CARS-- RACING STABLES--
AND MAYBE A NEW BICYCLE?
WOW! SO MUCH WEALTH MAKES ME DIZZY-- THINK I'LL TAKE A NICE REFRESHING BATH------ OH-OH-- NO SOAP--
H'M-M---I WONDER IF CHESTER WOULD BE WILLING TO RISK FIVE CENTS TO FINANCE MY PROPOSITION---

Alley Oop
WITH RICHARD, THE LION-HEARTED
by V.T.HAMLIN
T. M. REG. U. S. PAT. OFF.
HIS SHIP WRECKED ON A HOSTILE SHORE, ENGLAND'S GREAT WARRIOR KING MAKES HIS WAY ACROSS AUSTRIA DISGUISED AS A VAGABOND MINSTREL.
WHY, MY PRINCE, DO YOU FREE THOSE TWO BRAWLING MINSTRELS?
METHINKS THEY BE NO MINSTRELS, BUT WE SHALL SEE!
BEHOLD! THEY ENTER A TAVERN-- A MOST UNLIKELY ACTION FOR TWO PENNILESS MINSTRELS!
AYE! 'TIS SO!
RED APPLE TAVERN
NOW GO IN AND START A RUCKUS, AND IF HE DO BE RICHARD, HIS SWORD WILL BETRAY HIM!
RED APPLE TAVERN
HI, HO! MAKE WAY FOR PRINCE KEZAR'S MEN!
TROUBLE?
COULD BE!
YOU HEARD ME, SCUM! VACATE THIS TABLE!
THERE BE OTHER TABLES!
AYE, BUT THIS WILL BE OUR TABLE OR ELSE!
AH! THE FRACAS HAS STARTED! NOW I CAN RISK A LOOK WITHOUT BEING SEEN!
THUMP
CRASH
OOF!
Y'KNOW, DICK, I ONLY THROWED OUT THREE, BUT THERE'S FOUR RUNNING... WHATCHA MAKE OF THAT?
THAT MY CHOICE OF A COMPANION WAS EXCELLENT!
COPR. 1950 BY NEA SERVICE, INC.
9-24

Captain EASY
T. M. REG. U. S. PAT. OFF.
A DUMMY! AND I THOUGHT IT WAS CAPTAIN EASY!
I THINK THIS SORT OF WINDS UP THE CASE AGAINST YOU, DR. BONE! YOU KILLED THE SHERIFF AND YOU TRIED TO KILL ME!
THE OTHER SUSPECTS THOUGHT THEY COULD LEGALLY CLAIM THE TREASURE! SOME EVEN FILED SUITS IN COURT! BUT YOU HAD TO GET IT BY THEFT AND MURDER!
LOOK! HERE IS WHAT YOU TRIED TO KILL ME FOR!
A BUNCH OF CURIO SHOP TRINKETS!
THE NEXT DAY--
YOU SOLVED THE MURDER, BUT MISS CARLOTTA AND I STILL SEEK THE TREASURE STOLEN FROM MY PEOPLE BY HERS 400 YEARS AGO!
COME ALONG WITH ME--I THINK I CAN FIND IT, WISE HORSE!
YOU DUG HERE YESTERDAY, SENOR EASY! BUT YOU FOUND NOTHING!
WE TOOK THE MAP TOO LITERALLY, MISS FERODEZ!
THE X DIDN'T "MARK THE SPOT," BUT WAS THE ROMAN NUMERAL 10! THE TREASURE IS TEN PACES FROM IT! IT WON'T BE TOO HARD TO FIND!
THERE IT IS!
THERE IS STILL A QUESTION, MISS FERODEZ! WHO DOES IT BELONG TO?
IT IS WORTHLESS! COPPER ORNAMENTS TURNED GREEN WITH AGE! HOW COULD MY FOREFATHER MISTAKE THIS FOR GOLD?
MY IDEA, MISS, IS THAT HE HID THE STUFF, HOPING TO BARGAIN WITH THE INDIANS FOR THE LIVES OF HIS MEN!
I RELINQUISH MY CLAIM TO THIS "TREASURE"! TAKE IT, WISE HORSE, AS A SYMBOL OF VICTORY FOR YOUR ANCESTORS OVER MINE!
COPR. 1950 BY NEA SERVICE, INC.
9-24

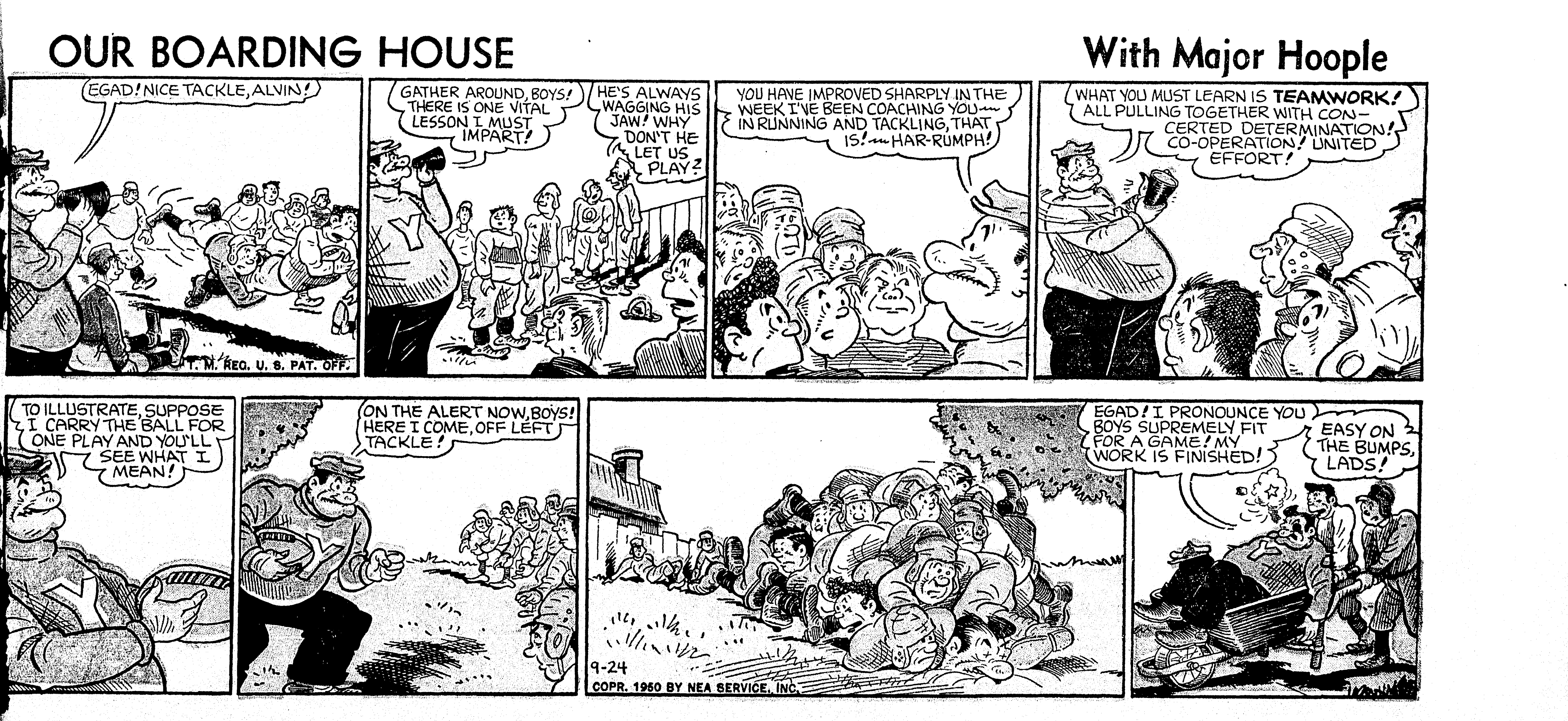
OUR BOARDING HOUSE
With Major Hoople
EGAD! NICE TACKLE, ALVIN!
T. M. REG. U. S. PAT. OFF.
GATHER AROUND, BOYS! THERE IS ONE VITAL LESSON I MUST IMPART!
HE'S ALWAYS WAGGING HIS JAW! WHY DON'T HE LET US PLAY?
YOU HAVE IMPROVED SHARPLY IN THE WEEK I'VE BEEN COACHING YOU— IN RUNNING AND TACKLING, THAT IS!—HAR-RUMPH!
WHAT YOU MUST LEARN IS TEAMWORK! ALL PULLING TOGETHER WITH CONCERTED DETERMINATION! CO-OPERATION! UNITED EFFORT!
TO ILLUSTRATE, SUPPOSE I CARRY THE BALL FOR ONE PLAY AND YOU'LL SEE WHAT I MEAN!
ON THE ALERT NOW, BOYS! HERE I COME, OFF LEFT TACKLE!
9-24
COPR. 1950 BY NEA SERVICE, INC.
EGAD! I PRONOUNCE YOU BOYS SUPREMELY FIT FOR A GAME! MY WORK IS FINISHED!
EASY ON THE BUMPS, LADS!

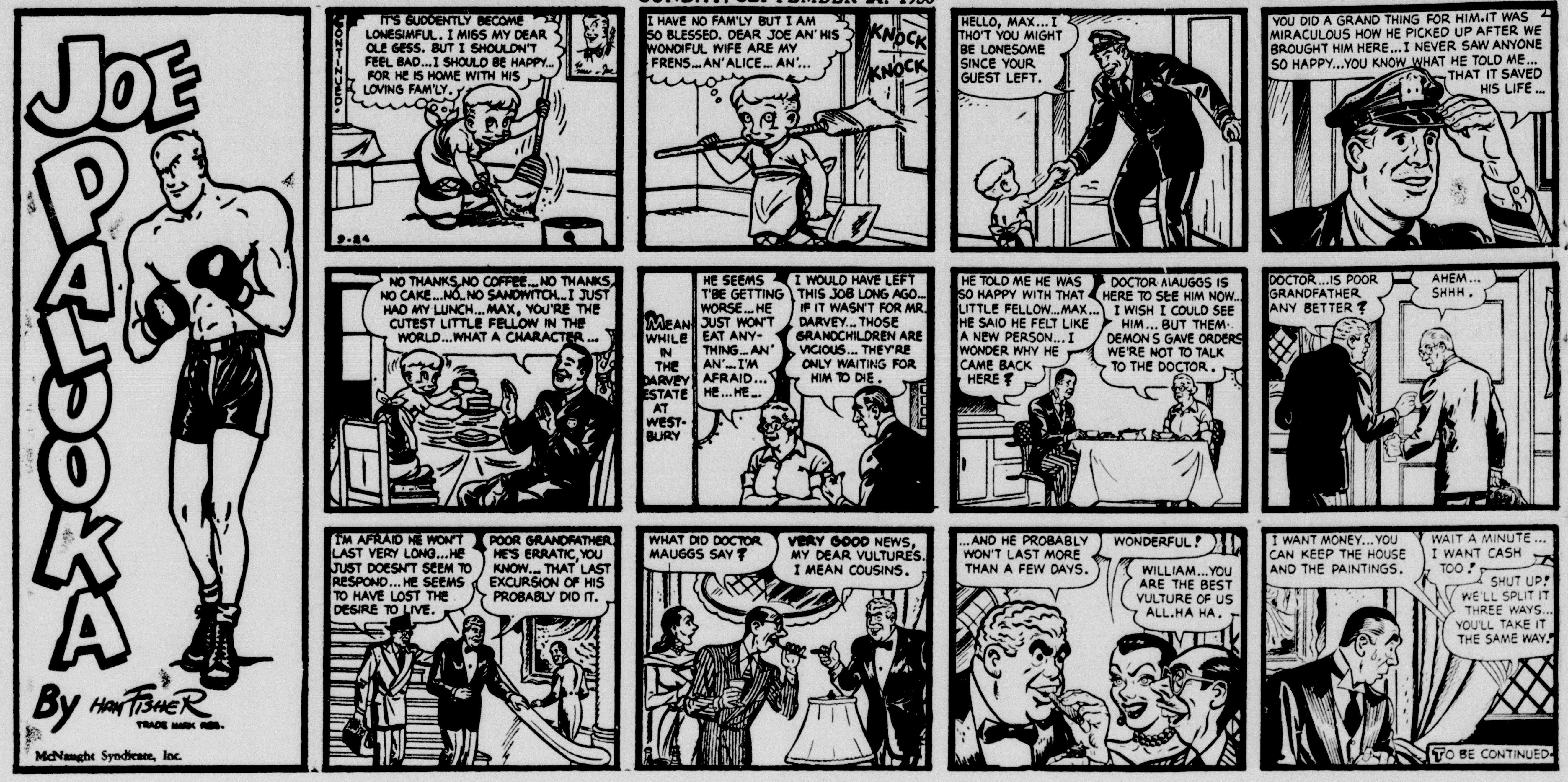

DIXIE DUGAN

By McEvoy and Striebel

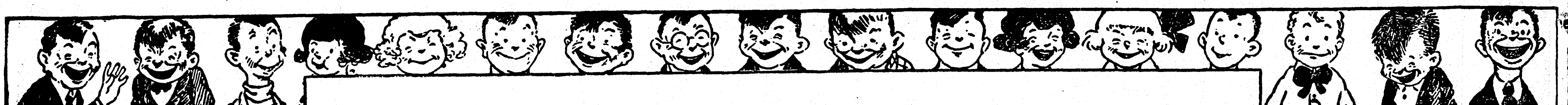

SUNDAY, SEPTEMBER 24, 1950

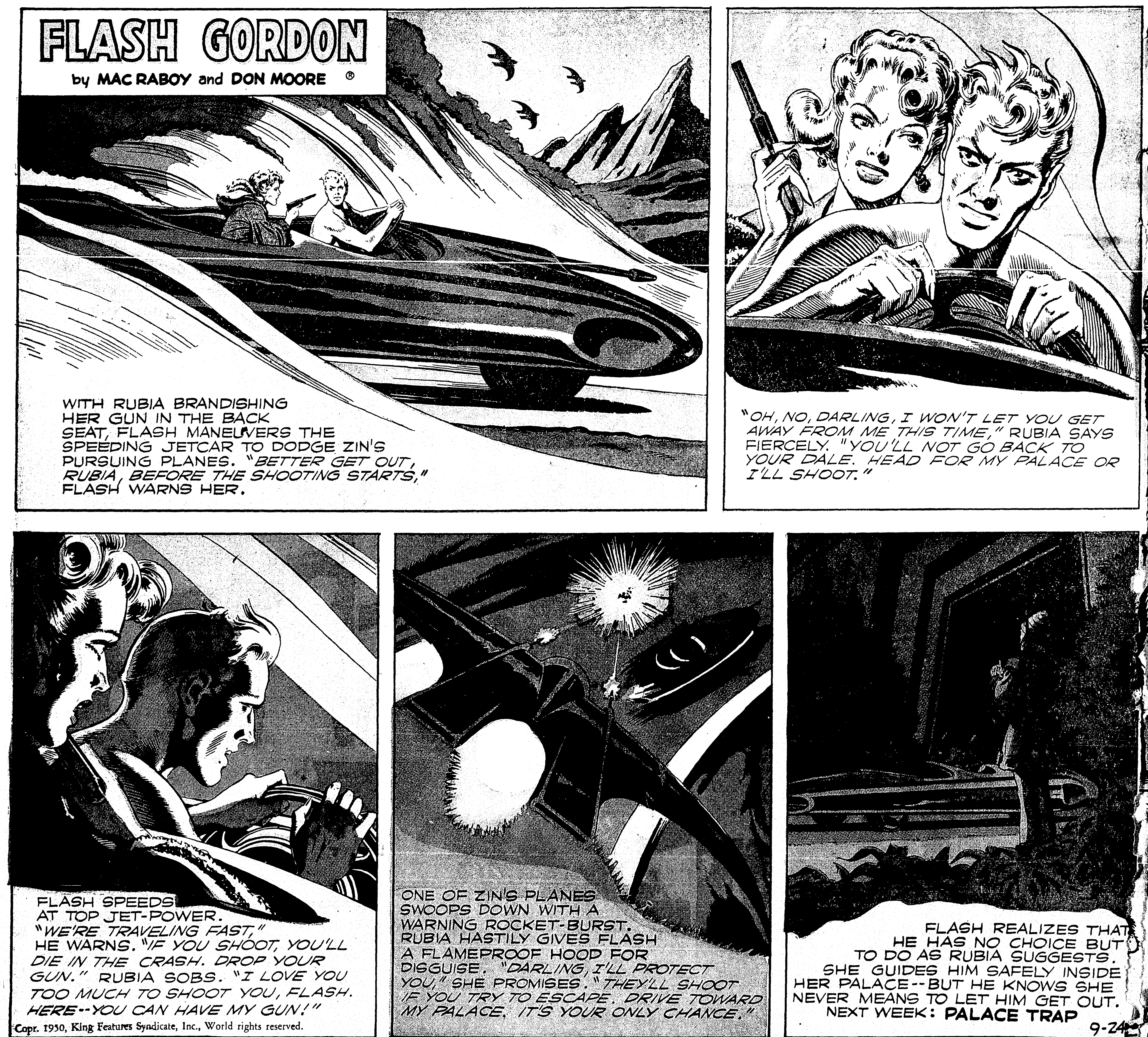

Copr. 1950, King Features Syndicate, Inc., World rights reserved.

Alley Oop
WITH RICHARD, THE LION-HEARTED
by V.T.HAMLIN
T. M. REG. U. S. PAT. OFF.
WHY, MY PRINCE, DO YOU FREE THOSE TWO BRAWLING MINSTRELS?
METHINKS THEY BE NO MINSTRELS, BUT WE SHALL SEE!
HIS SHIP WRECKED ON A HOSTILE SHORE ENGLAND'S GREAT WARRIOR KING MAKES HIS WAY ACROSS AUSTRIA DISGUISED AS A VAGABOND MINSTREL.
BEHOLD! THEY ENTER A TAVERN-- A MOST UNLIKELY ACTION FOR TWO PENNILESS MINSTRELS!
AYE! TIS SO!
RED APPLE TAVERN
NOW GO IN AND START A RUCKUS, AND IF HE DO BE RICHARD, HIS SWORD WILL BETRAY HIM!
RED APPLE TAVERN
HI, HO! MAKE WAY FOR PRINCE KEZAR'S MEN!
TROUBLE?
COULD BE!
YOU HEARD ME, SCUM! VACATE THIS TABLE!
THERE BE OTHER TABLES!
AYE, BUT THIS WILL BE OUR TABLE OR ELSE!
AH! THE FRACAS HAS STARTED! NOW I CAN RISK A LOOK WITHOUT BEING SEEN!
THUMP
CRASH!
OOF!
Y'KNOW, DICK, I ONLY THROWED OUT THREE, BUT THERE'S FOUR RUNNING...WHATCHA MAKE OF THAT?
THAT MY CHOICE OF A COMPANION WAS EXCELLENT!
COPR. 1950 BY NEA SERVICE, INC.
9-24

Captain EASY
T. M. REG. U. S. PAT. OFF.
A DUMMY! AND I THOUGHT IT WAS CAPTAIN EASY!
I THINK THIS SORT OF WINDS UP THE CASE AGAINST YOU, DR. BONE! YOU KILLED THE SHERIFF AND YOU TRIED TO KILL ME!
THE OTHER SUSPECTS THOUGHT THEY COULD LEGALLY CLAIM THE TREASURE! SOME EVEN FILED SUITS IN COURT! BUT YOU HAD TO GET IT BY THEFT AND MURDER!
LOOK! HERE IS WHAT YOU TRIED TO KILL ME FOR!
A BUNCH OF CURIO SHOP TRINKETS!
THE NEXT DAY--
YOU SOLVED THE MURDER, BUT MISS CARLOTTA AND I STILL SEEK THE TREASURE STOLEN FROM MY PEOPLE BY HERS 400 YEARS AGO!
COME ALONG WITH ME--I THINK I CAN FIND IT, WISE HORSE!
YOU DUG HERE YESTERDAY, SENOR EASY! BUT YOU FOUND NOTHING!
WE TOOK THE MAP TOO LITERALLY, MISS FERODEZ!
THE X DIDN'T "MARK THE SPOT," BUT WAS THE ROMAN NUMERAL 10! THE TREASURE IS TEN PACES FROM IT! IT WON'T BE TOO HARD TO FIND!
THERE IT IS!
THERE IS STILL A QUESTION, MISS FERODEZ! WHO DOES IT BELONG TO?
IT IS WORTHLESS! COPPER ORNAMENTS TURNED GREEN WITH AGE! HOW COULD MY FOREFATHER MISTAKE THIS FOR GOLD?
MY IDEA, MISS, IS THAT HE HID THE STUFF, HOPING TO BARGAIN WITH THE INDIANS FOR THE LIVES OF HIS MEN!
I RELINQUISH MY CLAIM TO THIS "TREASURE"! TAKE IT, WISE HORSE, AS A SYMBOL OF VICTORY FOR YOUR ANCESTORS OVER MINE!
COPR. 1950 BY NEA SERVICE, INC.
9-24

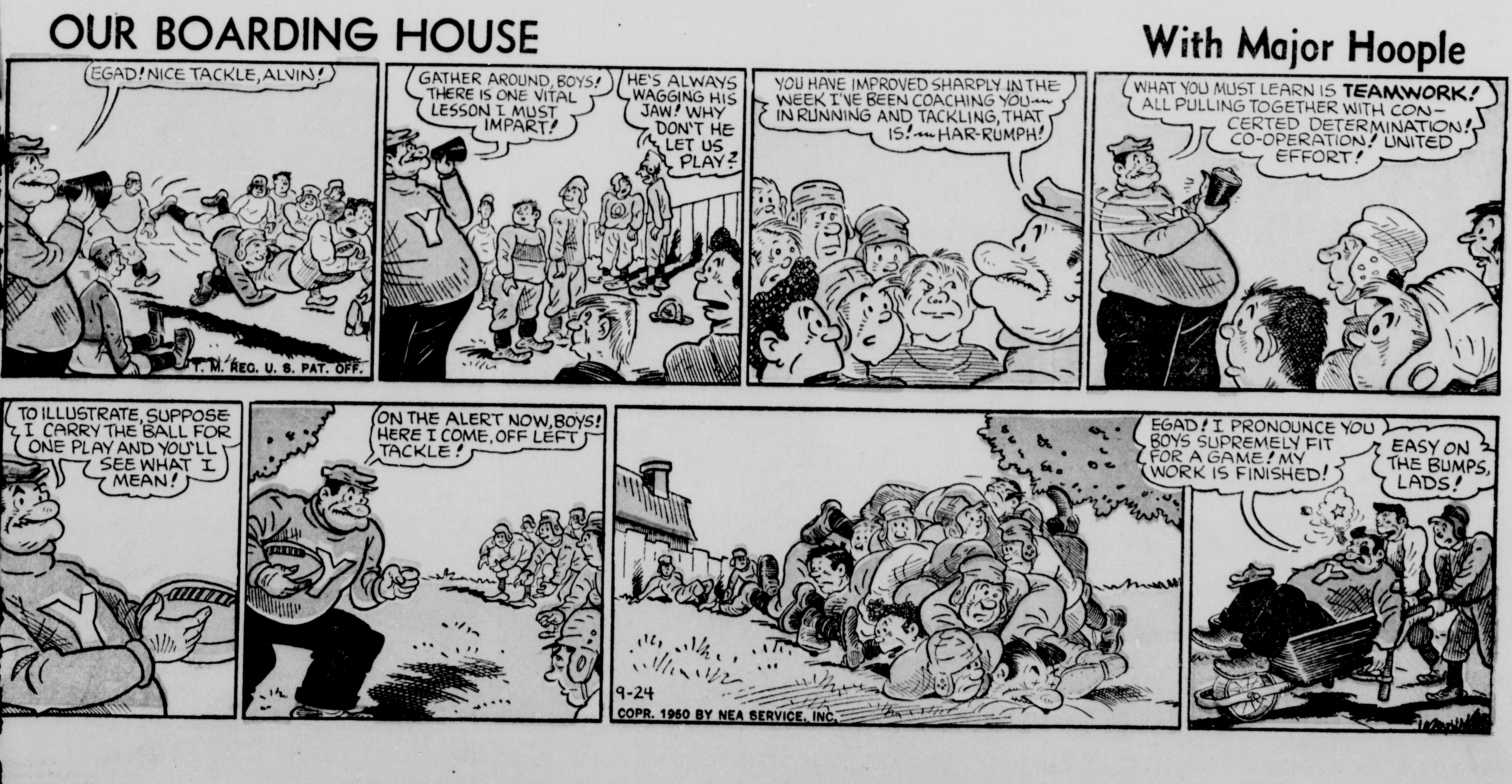

OUR BOARDING HOUSE
With Major Hoople
EGAD! NICE TACKLE, ALVIN!
T. M. REG. U. S. PAT. OFF.
GATHER AROUND, BOYS! THERE IS ONE VITAL LESSON I MUST IMPART!
HE'S ALWAYS WAGGING HIS JAW! WHY DON'T HE LET US PLAY?
YOU HAVE IMPROVED SHARPLY IN THE WEEK I'VE BEEN COACHING YOU IN RUNNING AND TACKLING, THAT IS! -- HAR-RUMPH!
WHAT YOU MUST LEARN IS TEAMWORK! ALL PULLING TOGETHER WITH CONCERTED DETERMINATION! CO-OPERATION! UNITED EFFORT!
TO ILLUSTRATE, SUPPOSE I CARRY THE BALL FOR ONE PLAY AND YOU'LL SEE WHAT I MEAN!
ON THE ALERT NOW, BOYS! HERE I COME, OFF LEFT TACKLE!
EGAD! I PRONOUNCE YOU BOYS SUPREMELY FIT FOR A GAME! MY WORK IS FINISHED!
EASY ON THE BUMPS, LADS!
9-24
COPR. 1950 BY NEA SERVICE, INC.

SUNDAY, SEPTEMBER 24, 1950

Copr. 1950, King Features Syndicate, Inc., World rights reserved.